

# Ace of Base - Wheel Of Fortune

♩ = 92,020027

tk10

♩ = 92,020027

tk2

tk1

tk3

tk4

tk5

tk6

tk7

tk8

tk9

tk11

tk12

tk13

tk14

5

tk10

tk1

tk9

2

8

tk10  
tk1  
tk9

tk10: Drum notation with a continuous eighth-note pattern.  
tk1: Treble clef with eighth-note chords and rests.  
tk9: Treble clef with eighth-note chords and rests.

10

tk10  
tk1  
tk3  
tk4  
tk9

tk10: Drum notation with a continuous eighth-note pattern.  
tk1: Treble clef with eighth-note chords and rests.  
tk3: Treble clef with eighth-note chords and rests.  
tk4: Treble clef with eighth-note chords and rests.  
tk9: Treble clef with eighth-note chords and rests.

13

tk10  
tk3  
tk4  
tk5

tk10: Drum notation with a continuous eighth-note pattern.  
tk3: Treble clef with eighth-note chords and rests.  
tk4: Treble clef with eighth-note chords and rests.  
tk5: Treble clef with eighth-note chords and rests.

16

tk10  
tk3  
tk4  
tk5

tk10: Drum notation with a continuous eighth-note pattern.  
tk3: Treble clef with eighth-note chords and rests.  
tk4: Treble clef with eighth-note chords and rests.  
tk5: Treble clef with eighth-note chords and rests.

19

21

23

30

tk10

tk2

tk1

tk3

tk4

tk5

tk11

33

tk10

tk2

tk3

tk4

tk5

tk7

tk13

36

tk10  
tk2  
tk3  
tk4  
tk6  
tk7  
tk11  
tk13

39

tk10  
tk2  
tk1  
tk3  
tk4  
tk6  
tk11  
tk14

42

tk10

tk2

tk1

tk3

tk4

tk11

45

tk10

tk2

tk3

tk4

tk5

tk7

tk13

8

48

tk10

tk2

tk3

tk4

tk5

tk7

tk12

tk13

51

tk10

tk2

tk3

tk4

tk5

tk12

54

tk10  
tk2  
tk3  
tk4  
tk5

57

tk10  
tk2  
tk1  
tk3  
tk4  
tk5  
tk6  
tk8  
tk11

10

60

tk10

tk2

tk1

tk3

tk4

tk9

tk11

63

tk10

tk2

tk1

tk3

tk4

tk9

tk11

66

tk10

tk2

tk1

tk3

tk4

tk5

tk9

tk11

69

tk10

tk2

tk3

tk4

tk5

tk7

tk13

78

tk10

tk2

tk1

tk3

tk4

tk7

tk11

tk13

81

tk10

tk2

tk1

tk3

tk4

tk5

tk7

tk13

84

tk10

tk2

tk1

tk3

tk4

tk5

tk7

tk13

86

tk10

tk2

tk1

tk3

tk4

tk5

tk6

tk7

tk12

tk13

tk10

# Ace of Base - Wheel Of Fortune

♩ = 92,020027

4/4 - | x x x x |

5

7

9

11

13

15

17

19

21

V.S.

23

25

27

29

32

34

37

39

42

44

46

48

51

53

55

57

59

61

63

65

V.S.

# Ace of Base - Wheel Of Fortune

tk2

♩ = 92,020027

18

23

27

30

33

36

41

44

47

50

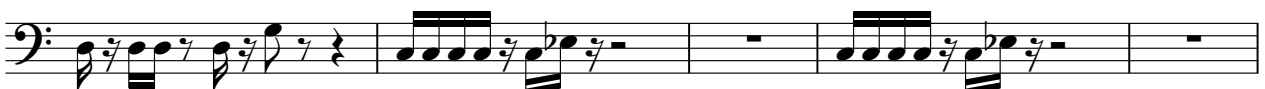

55

59

62

65

68

71

74

77

80

83

86

# Ace of Base - Wheel Of Fortune

tk1

♩ = 92,020027

2

5

8

11

16

29

10

41

44

14

60

63

65

6

73

76

79

82

85

3

# Ace of Base - Wheel Of Fortune

tk3

♩ = 92,020027

**10**

13

16

19

22

25

28

31

34

36

**4**

41

44

47

50

53

56

59

62

65

68

71

74

77

80

83

85

2

Ace of Base - Wheel Of Fortune

$\text{♩} = 92,020027$

14

18

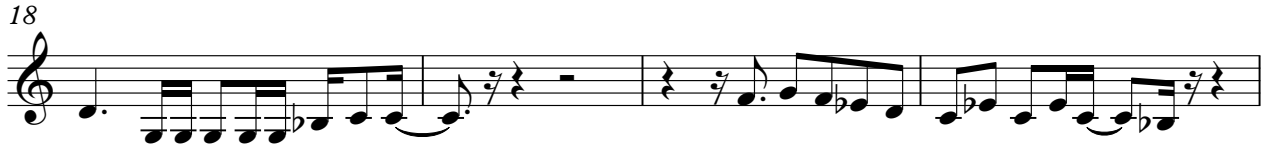

22

27

31

34

80

84

86

# Ace of Base - Wheel Of Fortune

tk5

♩ = 92,020027

14

21

4

32

10

48

2

57

8

71

10

83

4

tk6

# Ace of Base - Wheel Of Fortune

♩ = 92,020027

26 9

38

3 17

59

29

# Ace of Base - Wheel Of Fortune

tk7

tk8

# Ace of Base - Wheel Of Fortune

♩ = 92,020027

25 31

58

13 17

# Ace of Base - Wheel Of Fortune

♩ = 92,020027

2

5

8

11

49

62

65

23

# Ace of Base - Wheel Of Fortune

tk11

♩ = 92,020027

18

23

28 6

37

41

45 14

62

66 7

75 3 11

tk12

# Ace of Base - Wheel Of Fortune

♩ = 92,020027

**49**

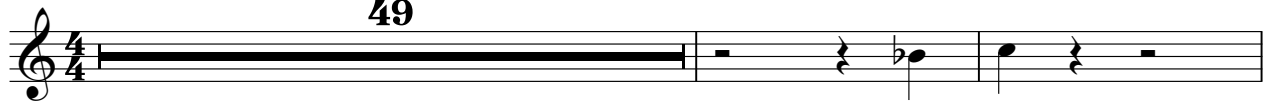

52

**34**

**2**

tk14

# Ace of Base - Wheel Of Fortune

♩ = 92,020027

**39** **49**
