

Belinda Carlisle - Circle In The Sand

$\text{♩} = 120,000000$

$\text{♩} = 120,000000$

6

Perc. E. Pno. Hpsd. Cel.

9

Fl. Perc. Alto Glock. E. Pno. Hpsd. Cel.

12

Fl.

Perc.

Alto Glock.

Cel.

16

Fl.

Perc.

Alto Glock.

Cel.

19

Fl.

Perc.

Alto Glock.

Cel.

22

Fl.

Perc.

Alto Glock.

Cel.

25

Fl.

Perc.

Alto Glock.

E. Piano

Hpsd.

Cel.

28

Perc.

E. Piano

Hpsd.

Cel.

30

Perc.

E. Piano

Hpsd.

Cel.

32

Perc.

E. Piano

Hpsd.

Cel.

34

Perc.

E. Piano

Hpsd.

Cel.

37

Fl.

Perc.

Alto Glock.

J. Gtr.

E. Piano

Hpsd.

Cel.

40

Fl.

Perc.

Alto Glock.

J. Gtr.

Cel.

44

Fl.

Perc.

Alto Glock.

J. Gtr.

Cel.

47

Fl.

Perc.

Alto Glock.

J. Gtr.

Cel.

50

Fl.

Perc.

Alto Glock.

J. Gtr.

Cel.

53

Fl.

Perc.

Alto Glock.

J. Gtr.

E. Piano

Cel.

56

Perc.

E. Piano

Hpsd.

Cel.

59

Perc. E. Piano Hpsd. Cel.

61

Perc. E. Piano Hpsd. Cel.

63

Perc. E. Piano Hpsd. Cel.

66 11

69

81 13

Fl.

Perc.

Alto Glock.

Cel.

Solo

84

Fl.

Perc.

Alto Glock.

J. Gtr.

Cel.

Solo

87

Fl.

Perc.

Alto Glock.

J. Gtr.

E. Piano

Cel.

Solo

91

Perc.

E. Piano

Hpsd.

Cel.

94

Perc. E. Piano Hpsd. Cel.

96

Perc. E. Piano Hpsd. Cel.

98

Perc. E. Piano Hpsd. Cel.

101

Perc. E. Piano Hpsd. Cel.

103

Perc. E. Piano Hpsd. Cel.

105

Perc. E. Piano Hpsd. Cel.

107

Perc.

E. Piano

Cel.

108

Perc.

E. Piano

Cel.

Flute

Belinda Carlisle - Circle In The Sand

♩ = 120,000000

9

14

20

25

11

41

47

52

23

79

84

87

20

Belinda Carlisle - Circle In The Sand

Percussion

♩ = 120,000000

6

11

16

21

26

30

34

38

43

V.S.

Percussion

48

53

58

62

66

71

76

79

83

88

94 Percussion 3

98

102

106

107

Dulcimer

Belinda Carlisle - Circle In The Sand

♩ = 120,000000

75

78

29

Belinda Carlisle - Circle In The Sand

Alto Glockenspiel

♩ = 120,000000

9

16

23 12

39

46

53 12

70

76 4

86 18

♩ = 120,000000 **38**

43

48

53 **30**

87 **18**

♩ = 120,000000

6

9

99

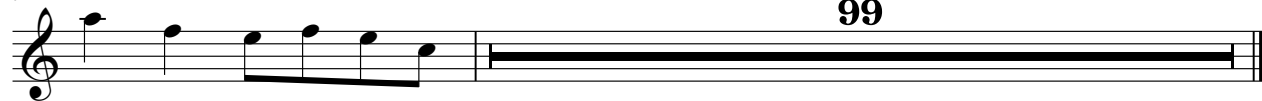

Belinda Carlisle - Circle In The Sand

Electric Piano

♩ = 120,000000

25

29

34 17

55

60

64 23

91

96

101

105

3

Harpsichord

Belinda Carlisle - Circle In The Sand

♩ = 120,000000

5

8 **17**

27

30

33

36

38 **17**

Harpisichord

Harpichord

102

105

Bandoneon

Belinda Carlisle - Circle In The Sand

♩ = 120,000000

68

73

33

Belinda Carlisle - Circle In The Sand

Celesta

♩ = 120,000000

V.S.

52

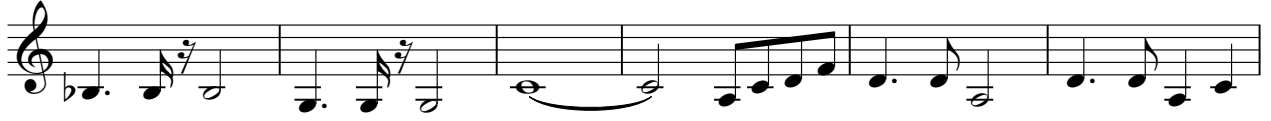

58

63

68

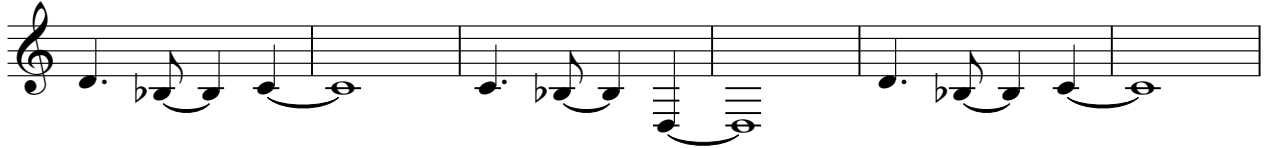

74

80

85

91

96

101

105

Solo

Belinda Carlisle - Circle In The Sand

$\text{♩} = 120,000000$

79

83

86

20
