

Dixie Chicks - You Were Mine

0.0"
1.1,00
Copyright (p) Midi Hits

♩ = 72,000031

3

Piano

Acou Guitar

Fiddle

Fret Noise

5

Vocal

Piano

Acou Guitar

Bass

Fiddle

Fret Noise

I can find a rea son to

7

Vocal

let go E ven

Piano

Acou Guitar

T 2 2 4 2

A 6 6 6 6 4 1 2 1

B 6 6 6 6 2 2 2 2

Bass

Fret Noise

8

Vocal

though you've found a new love And she's what

Piano

Acou Guitar

T 0 0 2 0 4

A 4 4 4 4 4 4 4 4

B 4 4 4 4 4 4 4 4

Bass

Fret Noise

9

Vocal

you dreams are made of I

Piano

Acou Guitar

Bass

Fret Noise

||

10

Vocal

can't find a rea son to

Drums

Piano

Acou Guitar

Bass

Fret Noise

||

11

Vocal

hang on Whatwent wrong

Drums

Piano

Acou Guitar

T	2				6				
A	6		6	4	2	4	2	2	1
B	6	7	6	6	2				

Bass

Fret Noise

12

Vocal

can be for gi ven With out you

Drums

Piano

Acou Guitar

T	0	0	2	0	2	0	4	0
A	4	4		0	4	0	0	
B	4	4	4		5	0	0	

Bass

Fret Noise

13

Vocal

isn't worth livin' alone

Sometimes

Drums

Piano

Acou Guitar

T	2	0	0	4	0	0	0	0	2	2
A	4	4	0	0	4	2	2	0	0	0
B	4	4	4	4	4	0	0	0	0	0

Bass

Backup Vocals

Fret Noise

15

Vocal

I wake up crying

Drums

Piano

Acou Guitar

Steel Guitar

Clean Guitar 2

Bass

Clean Guitar

Backup Vocals

16

Vocal

at night And some times

Drums

Piano

Acou Guitar

Steel Guitar

Clean Guitar 2

Bass

Clean Guitar

Backup Vocals

17

Vocal

I scream out your name

Drums

Piano

Acou Guitar

Steel Guitar

Clean Guitar 2

Bass

Clean Guitar

Backup Vocals

18

Vocal

Drums

Piano

Acou Guitar

Steel Guitar

Clean Guitar 2

Bass

Clean Guitar

Backup Vocals

What right

19

Vocal

does she have to take you a way When for

Drums

Piano

Acou Guitar

Steel Guitar

Clean Guitar 2

Bass

Clean Guitar

Backup Vocals

21

Vocal

so long you weremine I

Drums

Piano

Acou Guitar

T	0	0	0	2	0	0	0	2	2	2	2
A	2	0	0	6	0	0	0	1	2	2	2
B	2	4	4	9	0	4	4	0	4	0	0
			11	0	0	0	0	2	2	2	2

Steel Guitar

Clean Guitar 2

T	0		3		3		0
A		4	4		2		0
B	2	4	4	4	4	0	4
	2	2	2	2	5	5	5
							2

Bass

Clean Guitar

23

Vocal

tookout thepic tures of ourwed dingay Itwastime

Drums

Piano

Acou Guitar

Steel Guitar

Bass

25

26

Vocal

py e ver af ter But e

Drums

Piano

Acou Guitar

T	0	0	0	4	0	2	0	0	0		
A	4	4	4			4	0	4	0	0	4
B	4	4	4	4			5	0	5	0	0

Steel Guitar

Bass

27

Vocal

ven those old pic tures have be

Drums

Piano

Acou Guitar

T	0	0	0	2	2	4	2
A		2	2				
B	0	0	0	0	0	0	0

Steel Guitar

Bass

Fiddle

28

Vocal

gun to fade Please tell

Drums

Piano

Acou Guitar

Steel Guitar

Bass

Fiddle

29

Vocal

me she's not real And that you're

Drums

Piano

Acou Guitar

Steel Guitar

Bass

Fiddle

30

Vocal

really com in gomeo stay Some times

Drums

Piano

Acou Guitar

T	2	2	2	0	0	0	2	2	2	2	2
A	4	0	6	0	0	0	4	4	4	4	2
B	4	4	4	4	0	4	0	0	4	0	2
	4	4	4	4	5	0	0	0	0	0	0

Steel Guitar

Bass

Backup Vocals

Fiddle

32

Vocal

I wake up crying at night And sometimes

Drums

Piano

Acou Guitar

Steel Guitar

Clean Guitar 2

Bass

Clean Guitar

Backup Vocals

Fiddle

34

Vocal

I scream out your name

Drums

Piano

Acou Guitar

T	2		2		2		0
A	2	1	2	1	2	5	7
B	2		2	2	2	4	7

Steel Guitar

Clean Guitar 2

T	0		0		0		0
A	2	1	2	1	1	2	0
B	2	2	2	2	0	0	0

Bass

Clean Guitar

Backup Vocals

Fiddle

35

Vocal

Drums

Piano

Acou Guitar

Steel Guitar

Clean Guitar 2

Bass

Clean Guitar

Backup Vocals

Fiddle

What right

36

Vocal

doesshe have to take you a way Whenfor

Drums

Piano

Acou Guitar

T	2	2	0	0	2	2	2	2	.
A	1	1	2	1	1	0	0	4	0
B	2	2	2	2	4	4	0	4	0
	2	2	2		5	5	5	0	0

Steel Guitar

Clean Guitar 2

T	0	0	0	0	0	0	0	0	0
A	2	1	2	1	1	2	2	2	2
B	2	2	2	2	0	0	2	0	0
	0	0	0	0	0	0	0	0	0

Bass

Clean Guitar

Backup Vocals

Fiddle

38

Vocal

so long you were mine

Drums

Piano

Acou Guitar

T	0	0	0	2	0	0				
A	2		0	0	0	0				
B	2	4	4	9	0	4	4	0	4	0

Steel Guitar

Clean Guitar 2

T	0		3				3					
A		4	4	4	4	4	0	4	0	2	4	4
B	2	2	2	2	4	5	0	5	0	0	5	4

Bass

Clean Guitar

Fiddle

39

Vocal

Drums

Piano

Acou Guitar

T	2	0	2	2	2	0
A	2	2	2	2	2	1
B	2	2	2	2	2	2

Steel Guitar

T	0	0	0	0	0	3
A	2	2	2	2	2	1
B	0	0	0	0	0	0

Clean Guitar 2

Bass

Clean Guitar

Fiddle

40

Vocal

I can give you two good rea

Drums

Piano

Acou Guitar

Steel Guitar

Clean Guitar 2

Bass

Clean Guitar

Backup Vocals

41

Vocal

sons

Drums

Piano

Acou Guitar

Steel Guitar

Clean Guitar 2

Bass

Clean Guitar

Backup Vocals

42

Vocal

Show you love's not blind

Drums

Piano

Acou Guitar

Steel Guitar

Clean Guitar 2

Bass

Clean Guitar

Backup Vocals

43

Vocal

Drums

Piano

Acou Guitar

Steel Guitar

Clean Guitar 2

Bass

Clean Guitar

Backup Vocals

He two and she four and you know

45

Vocal

they a dore you So

Drums

Piano

Acou Guitar

Steel Guitar

Clean Guitar 2

Bass

Clean Guitar

46

Vocal

how can I tell theyou've changed youmind

Drums

Piano

Acou Guitar

Steel Guitar

Clean Guitar 2

Bass

Clean Guitar

48

Vocal

Drums

Piano

Acou Guitar

Steel Guitar

Clean Guitar 2

Dist Guitar

Bass

Clean Guitar

Backup Vocals

Sometimes I wake up cry

50

Vocal

ing at night And some times

Drums

Piano

Acou Guitar

T	4	4	4	2	2	2	2	2	2
A	6	6	6	2	1	2	1	2	2
B	9	4	9	4	2	2	2	1	2
	9								

Steel Guitar

Clean Guitar 2

T	2	2	2	2	2	0	0	0	2	0	2
A		4	4	4	2	2	2	2	2	2	2
B	2	2	2	2	4	2	2	2	2	2	2

Dist Guitar

T	0	0	0	2	2	2	2
A	4	4	4	2	2	2	2
B	2	2	2	0	0	0	0

Bass

Clean Guitar

Backup Vocals

51

Vocal

I scream out your name

Drums

Piano

Acou Guitar

Steel Guitar

Clean Guitar 2

Dist Guitar

Bass

Clean Guitar

Backup Vocals

52

Vocal

Drums

Piano

Acou Guitar

Steel Guitar

Clean Guitar 2

Dist Guitar

Bass

Clean Guitar

Backup Vocals

What right

53

Vocal

does she have to take

Drums

Piano

Acou Guitar

T	4	4	4	3	1	2	2
A	3	3	4	3	1	1	2
B	4	4	4	4	2	2	2 2
	4	4	4				

Steel Guitar

Clean Guitar 2

T	2	2	2	0	2	0
A	4	3	4	3	2	2
B	4	4	4	4	2	2

Dist Guitar

T				2	
A	4			2	
B	2			0	

Bass

Clean Guitar

Backup Vocals

55

Vocal

so long you were mine

Drums

Piano

Acou Guitar

T	2	2	2	4	2	2	2	2	2
A	4	6	1	6	2	1	1	1	1
B	4	4	4	6	2	2	2	2	2

Steel Guitar

Clean Guitar 2

T	2	0	2	0	0	0	0	0	0
A	6	6	4	6	1	1	1	1	1
B	4	4	4	4	2	2	2	2	2

Dist Guitar

T									
A	6				2				
B	4				0				

Bass

Clean Guitar

56

Vocal

Iremem berwhen you were mine

Drums

Piano

Acou Guitar

Steel Guitar

Clean Guitar 2

Dist Guitar

Bass

Clean Guitar

58

Vocal

Drums

Piano

Acou Guitar

Bass

Fiddle

60

Drums

Piano

Acou Guitar

Bass

Fiddle

62

Drums

Piano

Acou Guitar

Steel Guitar

Bass

Fiddle

63

Piano

Acou Guitar

Steel Guitar

Bass

Fiddle

Dixie Chicks - You Were Mine

Vocal

$\text{♩} = 72,000031$

5

I can find a reason to let go Even

8

though I found new love And what you dreamt made of I can find a reason to

11

hang on What's wrong can be forgiven With you it ain't worth livin' alone

14

Sometimes I wake up crying at night And sometimes I scream out your name

18

What night does she have to take you away What for

21

so long you were mine I took out the pictures of our wed

24

d day It was time of love although ter Happy ever after But

27

those old pictures have gone to fade Please tell me the story And you're

30

really coming home stay Sometimes I wake up crying at night And sometimes

34

scream out your name What night does she have to take you away What for

V.S.

38

solong youwaine I can give you two good dea sons

42

Show you love's not blind He's two and he's four and you know

45

they adore you So how can I tell they've changed your mind Sometimes

49

I wake up cry in a night As sometimes scream your name Whight

53

does she have to take you a way Where for so long youwaine

56

I remem ber when you were in

Dixie Chicks - You Were Mine

Drums

♩ = 72,000031

8

13

17

21

25

29

32

36

39

41

V.S.

2

Drums

43

46

49

51

52

54

55

58

Dixie Chicks - You Were Mine

Piano

♩ = 72,000031

5

8

11

14

17

V.S.

19

21

24

27

30

33

35

37

40

43

46

49

52

54

57

60

62

31

Tab for measure 31. Treble clef. Staff 1 (T): 2 2 2 2 2 | 2 2 0 0 | 2 2 2 0 0. Staff 2 (A): 4 4 4 4 4 | 2 2 0 0 | 4 4 0 0. Staff 3 (B): 2 2 7 2 7 2 | 2 2 2 2 0 4 | 7 2 7 2 0 4 0 4 0. Staff 4 (B): 0 0 0 0 | 2 | 0 5.

34

Tab for measure 34. Treble clef. Staff 1 (T): 2 2 2 0 | 2 2 2 2 2 2 | 2 2 0 0. Staff 2 (A): 1 1 1 2 | 4 2 2 2 2 4 | 1 1 1 1 0 0. Staff 3 (B): 2 2 2 4 7 0 | 7 2 2 2 2 7 2 | 2 2 2 2 4 4 0 4 0. Staff 4 (B): 2 2 | 0 0 0 0 0 0 | 2 2 2 5 5 5.

37

Tab for measure 37. Treble clef. Staff 1 (T): 2 2 2 2 | 0 0 0 2 0 0 | 2 2 2 2 0. Staff 2 (A): 4 0 2 4 0 | 2 0 0 6 0 0 | 2 0 2 2 1 1 0. Staff 3 (B): 7 2 0 0 2 0 2 7 2 | 2 4 4 9 0 4 4 0 4 0 | 2 2 2 2 2 2 2 0. Staff 4 (B): 0 0 0 0 0 0 | 2 2 2 11 0 0 0 0 | 2 2 2 2 2 2 2 0.

40

Tab for measure 40. Treble clef. Staff 1 (T): 5 5 5 5 5 5 5 | 4 0 0 4 | 3 3 3 3. Staff 2 (A): 5 5 5 5 5 5 5 | 5 0 0 5 | 3 3 3 3 0. Staff 3 (B): 4 4 0 4 4 4 0 4 0 | 5 0 0 5 0 0 4 0 | 3 3 3 3 3 3 3 3. Staff 4 (B): 0 5 0 0 5 0 0 0 | 0 4 4 0 0 4 0 0 4 0 | 3 3 3 3 3 3 3 3.

43

Tab for measure 43. Treble clef. Staff 1 (T): 2 2 | 2 2 6 | 0 4 4 2. Staff 2 (A): 3 4 4 0 | 2 4 4 | 0 4 0 4 0. Staff 3 (B): 0 2 2 4 6 6 | 4 4 0 4 2 | 4 4 4 4 4. Staff 4 (B): 3 0 | 2 2 6 6 6 6 | 4 4 4 4 4.

46

Tab for measure 46. Treble clef. Staff 1 (T): 0 4 4 2 2 | 0 4 | 2 4 4 2 2. Staff 2 (A): 2 5 0 4 4 | 0 5 2 | 4 1 4 1 2 2. Staff 3 (B): 2 2 2 2 4 4 4 4 | 0 4 4 | 4 4 4 2 1 1. Staff 4 (B): 2 2 2 2 4 4 4 4 | 2 2 2 2 2 2 2 2 | 2 4 4 4 2 2 2 2.

50

Tab for measure 50. Treble clef. Staff 1 (T): 4 4 4 2 2 | 4 4 4 4 | 4 4 4 4 4. Staff 2 (A): 6 6 2 2 1 | 4 1 4 1 7 7 | 6 4 4 4 4 6. Staff 3 (B): 9 4 9 4 2 2 1 2 | 3 4 4 1 4 1 2 2 | 6 4 4 4 4 4 6. Staff 4 (B): 9 2 2 2 2 | 4 4 4 4 2 2 2 2 | 2 4 4 2 2 2 2 2.

53

Tab for measure 53. Treble clef. Staff 1 (T): 4 4 2 2 | 4 4 4 4 | 2 2 2 4 2 2. Staff 2 (A): 4 4 1 2 2 | 6 6 4 6 2 | 4 2 6 2 2 1 1. Staff 3 (B): 3 3 3 1 1 1 | 6 6 4 6 6 | 4 6 1 6 1 1 1. Staff 4 (B): 4 4 4 2 2 2 | 2 4 4 4 4 9 4 | 4 6 9 2 2 2 2 2. Staff 5 (B): 4 4 4 | 2 2 2 2 2 2 2 2 | 4 4 4 6 2 2 2 2.

56

Tab for measure 56. Treble clef. Staff 1 (T): 4 4 4 | 2 2 2 1 | 4 4 2 1. Staff 2 (A): 3 4 4 3 | 4 1 2 4 3 | 1 2 4 2 1. Staff 3 (B): 4 4 4 4 4 | 4 2 1 1 2 3 4 | 2 4 4 4 4 4. Staff 4 (B): 4 4 4 4 4 | 4 2 1 1 2 3 4 | 2 2 2 2 2 2 2 4.

59

Tab for measure 59. Treble clef. Staff 1 (T): 1 2 6 6 6 6 | 1 2 4 4 2 1 2. Staff 2 (A): 1 4 1 4 1 | 1 2 4 4 2 1 2. Staff 3 (B): 2 2 2 2 2 2 | 2 2 2 2 2 2 | 2 4 4 4 2 2 4 2. Staff 4 (B): 2 2 | 2 2 2 2 2 2 2 | 2 2 2 2 2 2 2 2.

	2			2		6	6	2	2		2	
T				2			9		2			2
A	1			1		1						2
B		2	2	2	2	2	2	2	2	2	2	
	2	2	2	2	2	2	2	2	2	2	2	

	2	2	2		1	4	4		4		4	
T					4	4			4		4	
A		1							4		4	
B	2	2	2	2	4	4	4	4	4	4	4	
	2	2	2	2	2	2	2	2	2	2	2	

Steel Guitar

Dixie Chicks - You Were Mine

♩ = 72,000031

14

19

26

32

38

45

51

56

5

Dixie Chicks - You Were Mine

Clean Guitar 2

♩ = 72,000031

14

E	0	0	0	0	0	0	0	0	0	0	0	0	0	0	0
B	0	0	0	0	0	0	0	0	0	0	0	0	0	0	0
G	2	1	1	0	2	2	2	2	2	2	2	2	2	2	2
D	[Barred line]														
A	0	0	0	0	0	0	0	0	0	0	0	0	0	0	0
E	0	0	0	0	0	0	0	0	0	0	0	0	0	0	0
A															

17

E	0	0	0	0	0	0	0	0	0	0	0	0	0	0	0
B	0	0	0	0	0	0	0	0	0	0	0	0	0	0	0
G	2	2	2	2	2	1	1	2	2	2	2	2	2	2	2
D	0	0	0	0	0	0	0	0	0	0	0	0	0	0	0
A	0	0	0	0	0	0	0	0	0	0	0	0	0	0	0
E	0	0	0	0	0	0	0	0	0	0	0	0	0	0	0
A															

20

9

E	0	0	0	0	0	0	0	0	0	0	0	0	0	0	0
B	0	0	0	0	0	0	0	0	0	0	0	0	0	0	0
G	2	2	2	2	2	2	2	2	2	2	2	2	2	2	2
D	0	0	0	0	0	0	0	0	0	0	0	0	0	0	0
A	0	0	0	0	0	0	0	0	0	0	0	0	0	0	0
E	0	0	0	0	0	0	0	0	0	0	0	0	0	0	0
A															

[Barred line]

32

E	0	0	0	0	0	0	0	0	0	0	0	0	0	0	0
B	0	0	0	0	0	0	0	0	0	0	0	0	0	0	0
G	2	1	1	0	2	2	2	2	2	2	2	2	2	2	2
D	0	0	0	0	0	0	0	0	0	0	0	0	0	0	0
A	0	0	0	0	0	0	0	0	0	0	0	0	0	0	0
E	0	0	0	0	0	0	0	0	0	0	0	0	0	0	0
A															

35

E	0	0	0	0	0	0	0	0	0	0	0	0	0	0	0
B	0	0	0	0	0	0	0	0	0	0	0	0	0	0	0
G	2	2	2	2	2	2	2	2	2	2	2	2	2	2	2
D	0	0	0	0	0	0	0	0	0	0	0	0	0	0	0
A	0	0	0	0	0	0	0	0	0	0	0	0	0	0	0
E	0	0	0	0	0	0	0	0	0	0	0	0	0	0	0
A															

38

E	0	0	0	0	0	0	0	0	0	0	0	0	0	0	0
B	0	0	0	0	0	0	0	0	0	0	0	0	0	0	0
G	2	2	2	2	2	2	2	2	2	2	2	2	2	2	2
D	0	0	0	0	0	0	0	0	0	0	0	0	0	0	0
A	0	0	0	0	0	0	0	0	0	0	0	0	0	0	0
E	0	0	0	0	0	0	0	0	0	0	0	0	0	0	0
A															

41

E	0	0	0	0	0	0	0	0	0	0	0	0	0	0	0
B	0	0	0	0	0	0	0	0	0	0	0	0	0	0	0
G	4	4	0	0	0	4	4	0	0	4	4	4	4	4	4
D	0	0	0	0	0	0	0	0	0	0	0	0	0	0	0
A	0	0	0	0	0	0	0	0	0	0	0	0	0	0	0
E	0	0	0	0	0	0	0	0	0	0	0	0	0	0	0
A															

2 45

Clean Guitar 2

	3	2	3	2	0	2	2	3	3	0	2	2	2	2	2	2	0	2	0
T	2	2	4	4	2	2	2	3	0	2	2	2	2	2	2	2	0	2	0
A	0	4	4	4	2	2	0	4	4	2	4	3	2	3	2	4			
B	5		2	2	2	2	4	4	4	0									

50

	2	2	2	2	2	0	2	0	2	2	2	0	2	0	0				
T	2	2	2	2	2	0	2	0	2	2	2	0	2	0	0				
A	4	4	4	2	2	2	2	2	2	4	3	4	4	3	3	2	2	2	2
B	2	2	2	2	4	2	2	2	2	4	4	4	4	4	2	2	2	2	2

52

	2	2	2	2	2	0	2	2	2	2	0	2	0			
T	2	2	2	2	2	0	2	2	2	2	0	2	0			
A	4	4	4	4	4	4	4	4	4	3	4	4	3	3	2	2
B	2	2	2	2	2	2	2	2	4	4	4	4	4	2	2	

54

	2	2	2	2	2	0	0	2	9
T	2	2	2	2	2	0	0	2	
A	4	4	4	4	1	1	1	4	
B	2	2	2	2	4	4	4	4	

Dixie Chicks - You Were Mine

Dist Guitar

♩ = 72,000031

46

E								0	0				
T													
A	-----							4	2	4	4	2	2
B							4	2	2	2	2	2	
E							2	2	0			0	0
A										2			
							?	?					

51

T				0				0	
A	4		2					4	4
B	4		2					4	2
	2		0				2	2	2
			4						0

54

9

T	0								
A	4		6		2			4	
B	2		4					4	
					0			2	
			4						

Dixie Chicks - You Were Mine

Bass

♩ = 72,000031

4

2

Bass

61

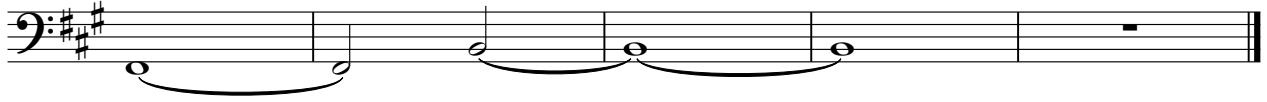

Dixie Chicks - You Were Mine

Clean Guitar

♩ = 72,000031

14

17

20

9

32

38

41

45

50

53

Dixie Chicks - You Were Mine

Backup Vocals

♩ = 72,000031

13

17

20

10

33

36

2

43

3

50

53

11

Fiddle

Dixie Chicks - You Were Mine

♩ = 72,000031

♩ = 72,000031

