

♩ = 122,999969

Flute

Percussion

Music Box

Vibraphone

Jazz Guitar

Jazz Guitar

Electric Guitar

Electric Bass

Electric Piano

Synth Voice

Reverse Cymbals

DO AND TIGHTEN UP THE NUTS ON YOUR BASS. Ooh, ba by, do you

Tape Sampler Keyboard [Strings]

♩ = 122,999969

FX 6 (Goblins)

(C) 1994 Tune 1000 Corporation ;EMI Virgin Songs/EMI Virgin Music. Int'l Rights Secured.  
(C) 1994 Tune 1000 Corporation ;EMI Virgin Songs/EMI Virgin Music. Int'l Rights Secured.

3

Fl.

Perc.

M. Box

Vib.

E. Bass

Rev. Cym.

know what's worth? Ooh, heaven is a place on earth. They

Tape Smp. Str

6

Fl.

Perc.

M. Box

Vib.

E. Bass

Rev. Cym.

say in heaven love comes first; we'll make heaven a place

Tape Smp. Str

9

Fl.

Perc.

M. Box

Vib.

J. Gtr.

E. Gtr.

E. Bass

E. Pno.

Rev. Cym.

Tape Smp. Str

on earth. Ooh, heav en is a place on earth.

12

Fl.

Perc.

M. Box

Vib.

J. Gtr.

E. Gtr.

E. Bass

Tape Smp. Str.

14

Perc.

M. Box

J. Gtr.

E. Gtr.

E. Bass

Tape Smp. Str.

16

Perc.

M. Box

E. Gtr.

E. Bass

Tape Smp. Str.

18

Perc.

M. Box

J. Gtr.

E. Gtr.

E. Bass

Tape Smp. Str.

21

Perc.

Vib.

J. Gtr.

J. Gtr.

E. Gtr.

E. Bass

Rev. Cym.

When the night falls down,

Tape Smp. Str.

23

Perc.

Vib.

J. Gtr.

E. Bass

Rev. Cym.

I wait for you, and you come a round. And the world's

Tape Smp. Str.

26

Perc.

Vib.

J. Gtr.

E. Bass

Rev. Cym.

Tape Smp. Str.

a live with the sound of kids on the street

29

Perc.

Vib.

J. Gtr.

E. Bass

Syn. Voice

Rev. Cym.

Tape Smp. Str.

out side. When you walk in to the room,

32

Perc. Vib. J. Gtr. E. Bass Syn. Voice Rev. Cym. Tape Smp. Str.

you pull melose, and we start to move. And we spin with the stars

35

a bove, an'gou liftme up in a wave of love.

38

Fl.

Perc.

M. Box

Vib.

E. Gtr.

E. Bass

Rev. Cym.

Ooh, ba by, do you know what that's worth?

Tape Smp. Str.

40

Fl.

Perc.

M. Box

Vib.

E. Gtr.

E. Bass

Rev. Cym.

Ooh, heav en is a place on earth. They

Tape Smp. Str.

42

Fl.

Perc.

M. Box

Vib.

E. Gtr.

E. Bass

Rev. Cym.

Tape Smp. Str

say in heav en love comes first;

44

Fl.

Perc.

M. Box

Vib.

E. Gtr.

E. Bass

Rev. Cym.

Tape Smp. Str

we'll make heav en a place on earth. Ooh,

46

Fl.

Perc.

M. Box

Vib.

J. Gtr.

E. Gtr.

E. Bass

Rev. Cym.

Tape Smp. Str

heav en is a place on earth.

49

Perc.

Vib.

J. Gtr.

J. Gtr.

E. Gtr.

E. Bass

E. Pno.

Rev. Cym.

Tape Smp. Str.

When I feel a lone,

51

Perc.

Vib.

J. Gtr.

E. Bass

E. Pno.

Rev. Cym.

Tape Smp. Str.

I reach for you, and you bring me home. When I'm lost

54

57

59

61

64

Fl.

Perc.

M. Box

Vib.

J. Gtr.

E. Gtr.

E. Bass

Syn. Voice

Rev. Cym.

Tape Smp. Str

not a fraid an y more. Ooh, ba by, do you

67

Fl.

Perc.

M. Box

Vib.

E. Gtr.

E. Bass

Rev. Cym.

know what that's worth? Ooh, heav en is a place

Tape Smp. Str.

69

Fl.

Perc.

M. Box

Vib.

E. Gtr.

E. Bass

Rev. Cym.

on earth. They say in heav en love

Tape Smp. Str.

71

Fl.

Perc.

M. Box

Vib.

E. Gtr.

E. Bass

Rev. Cym.

Tape Smp. Str.

comes first; we'll make heav en a place

73

Fl.

Perc.

M. Box

Vib.

E. Gtr.

E. Bass

Rev. Cym.

Tape Smp. Str.

on earth. Ooh, heav en is a place on earth.

76

79

Fl.

Perc.

Vib.

J. Gtr.

E. Gtr.

E. Bass

E. Pno.

Rev. Cym.

Tape Smp. Str

Heav en,

85

Fl.

Perc.

Vib.

J. Gtr.

E. Gtr.

E. Bass

E. Pno.

Rev. Cym.

Tape Smp. Str

heav en,

88

Fl.

Perc.

Vib.

J. Gtr.

E. Gtr.

E. Bass

E. Pno.

Rev. Cym.

Tape Smp. Str.

heav

91

Fl.

Perc.

Vib.

J. Gtr.

J. Gtr.

E. Gtr.

E. Bass

E. Pno.

Rev. Cym.

Tape Smp. Str

en. Inthworld we're just be gin nin'

94

Perc.

Vib.

J. Gtr.

E. Bass

Rev. Cym.

Tape Smp. Str.

to understand the miracle of living in'. Baby, I was afraid

97

Perc.

Vib.

J. Gtr.

E. Bass

Rev. Cym.

Tape Smp. Str.

FX 6

before, I'm not a afraid any more.

100

Perc.

M. Box

J. Gtr.

E. Gtr.

E. Bass

Tape Smp. Str

FX 6

103

Perc.

M. Box

J. Gtr.

E. Gtr.

E. Bass

Tape Smp. Str

FX 6

106

108

Ooh, ba by, do you know what that's worth?

110

Fl.

Perc.

M. Box

Vib.

E. Gtr.

E. Bass

Rev. Cym.

Tape Smp. Str

Ooh, heav en is a place on earth. They

112

Fl.

Perc.

M. Box

Vib.

E. Gtr.

E. Bass

Rev. Cym.

Tape Smp. Str

say in heav en love comes first;

114

Fl.

Perc.

M. Box

Vib.

E. Gtr.

E. Bass

Rev. Cym.

we'll make heav en a place on earth. Ooh,

Tape Smp. Str

116

Fl.

Perc.

M. Box

Vib.

E. Gtr.

E. Bass

Rev. Cym.

heav en is a place on earth. Ooh,

Tape Smp. Str

118

Fl.

Perc.

M. Box

Vib.

E. Gtr.

E. Bass

Rev. Cym.

Tape Smp. Str.

heav en is a place on earth. Ooh,

120

Fl.

Perc.

M. Box

Vib.

E. Gtr.

E. Bass

Rev. Cym.

Tape Smp. Str.

heav en is a place on earth. Ooh,

122

Fl.

Perc.

M. Box

Vib.

E. Gtr.

E. Bass

Rev. Cym.

heav en is a place on earth. Ooh,

Tape Smp. Str

124

Fl.

Perc.

M. Box

Vib.

E. Gtr.

E. Bass

Rev. Cym.

heav en is a place on earth. Ooh,

Tape Smp. Str

126

Fl.

Perc.

M. Box

Vib.

E. Gtr.

E. Bass

Rev. Cym.

Tape Smp. Str

heav en is a place on earth. Ooh,

128

Fl.

Perc.

M. Box

Vib.

E. Gtr.

E. Bass

Rev. Cym.

Tape Smp. Str

heav en is a place on earth. Ooh,

130

Fl.

Perc.

M. Box

Vib.

E. Gtr.

E. Bass

Rev. Cym.

Tape Smp. Str.

heav en is a place

131

Fl.

Perc.

M. Box

Vib.

E. Gtr.

E. Bass

Rev. Cym.

Tape Smp. Str.

on earth.

Flute

♩ = 122,999969

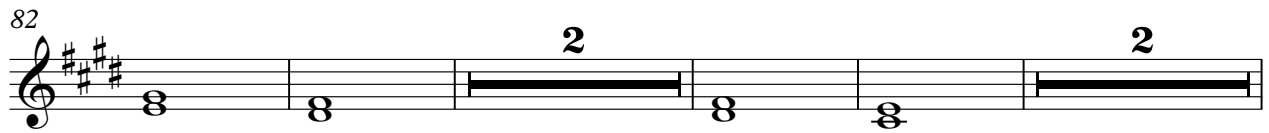
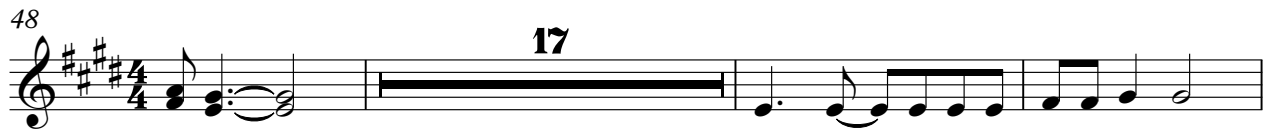
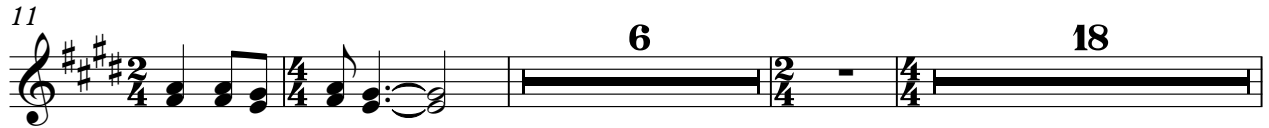

(C) 1994 Tune 1000 Corporation ;EMI Virgin Songs/EMI Virgin Music. Int'l Rights Secured.  
(C) 1994 Tune 1000 Corporation ;EMI Virgin Songs/EMI Virgin Music. Int'l Rights Secured.

108

113

118

123

128

# Percussion

♩ = 122,999969

7

12

14

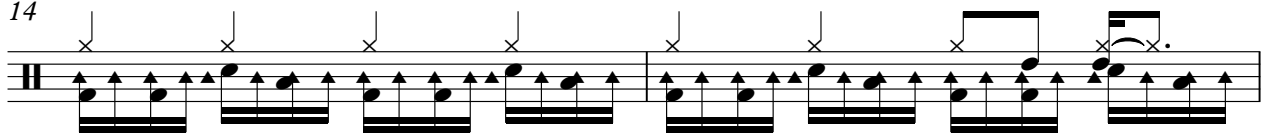

16

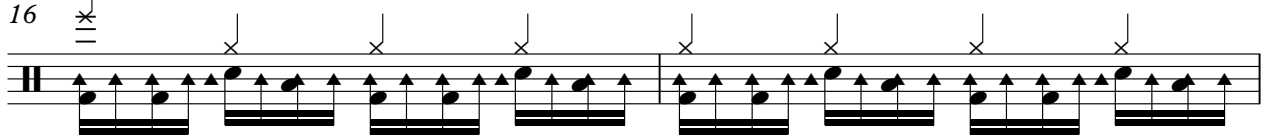

18

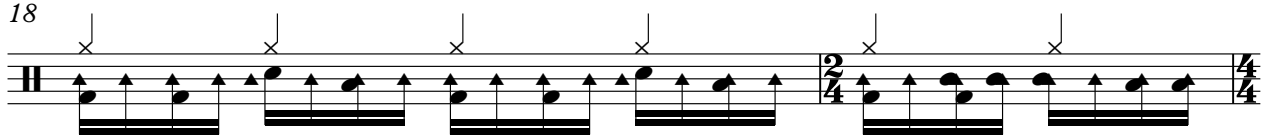

20

22

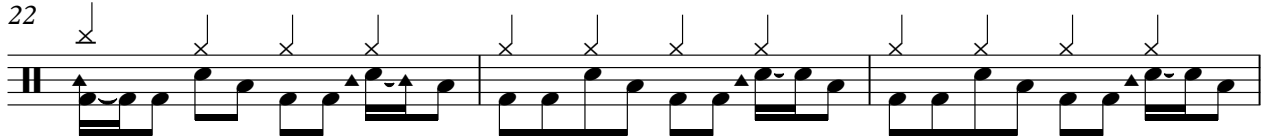

25

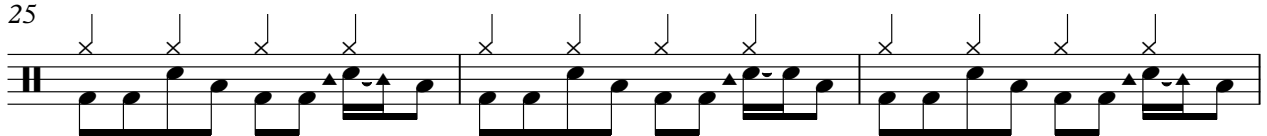

28

(C) 1994 Tune 1000 Corporation ;EMI Virgin Songs/EMI Virgin Music. Int'l Rights Secured.  
(C) 1994 Tune 1000 Corporation ;EMI Virgin Songs/EMI Virgin Music. Int'l Rights Secured.

V.S.

Percussion

31

34

37

39

41

43

45

48

50

53

Percussion

56

59

62

65

67

69

71

73

76

78

V.S.

Percussion

80

82

84

86

88

90

93

98

101

105

108

110

112

114

116

118

120

122

124

126

V.S.

6

Percussion

128

130

131

# Music Box

♩ = 122,999969

(C) 1994 Tune 1000 Corporation ;EMI Virgin Songs/EMI Virgin Music. Int'l Rights Secured.  
(C) 1994 Tune 1000 Corporation ;EMI Virgin Songs/EMI Virgin Music. Int'l Rights Secured.

66

69

72

75

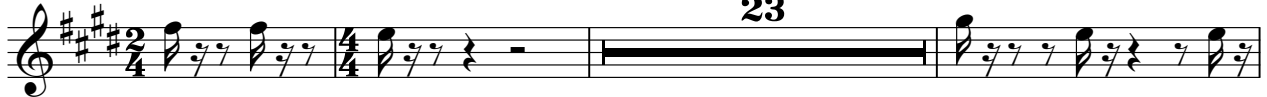

101

104

107

110

113

116

# Vibraphone

♩ = 122,999969

6

11 **6**

22

28

33

38

43

48

53

(C) 1994 Tune 1000 Corporation ;EMI Virgin Songs/EMI Virgin Music. Int'l Rights Secured.  
(C) 1994 Tune 1000 Corporation ;EMI Virgin Songs/EMI Virgin Music. Int'l Rights Secured.

V.S.

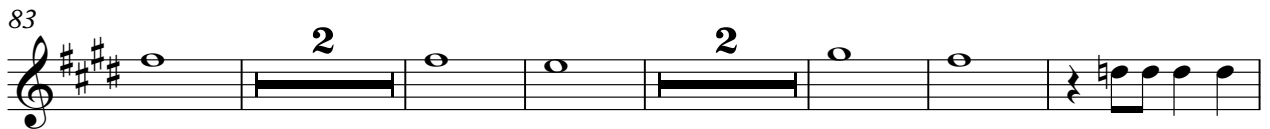

Vibraphone

123

128

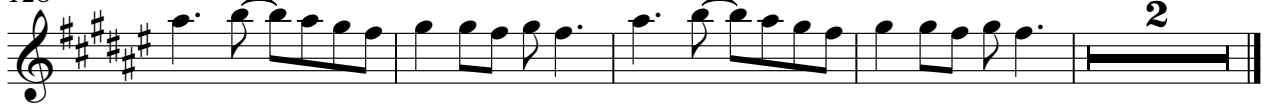

Jazz Guitar

♩ = 122,999969

8

12

2

3

20

23

24

50

24

78

82

86

90

8

(C) 1994 Tune 1000 Corporation ;EMI Virgin Songs/EMI Virgin Music. Int'l Rights Secured.  
(C) 1994 Tune 1000 Corporation ;EMI Virgin Songs/EMI Virgin Music. Int'l Rights Secured.

100

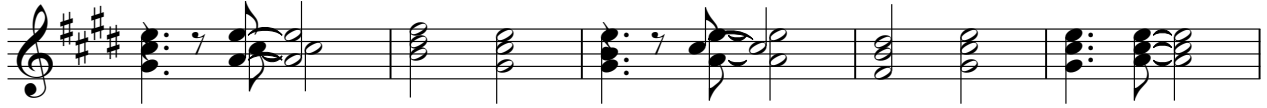

105

108

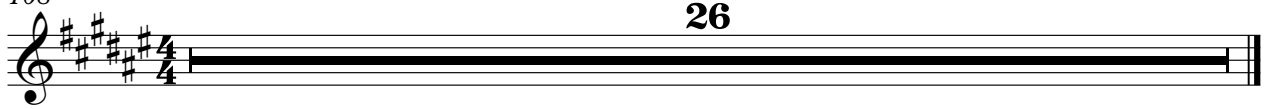

# Jazz Guitar

♩ = 122,999969

10 7 2

22

26

30

34

38 9 2

52

56

60

64 9

(C) 1994 Tune 1000 Corporation ;EMI Virgin Songs/EMI Virgin Music. Int'l Rights Secured.  
(C) 1994 Tune 1000 Corporation ;EMI Virgin Songs/EMI Virgin Music. Int'l Rights Secured.

76 **16**

95

98 **7**

108 **26**

Electric Guitar

♩ = 122,999969

10

14

19

14

38

43

49

8

60

63

68

73

(C) 1994 Tune 1000 Corporation ;EMI Virgin Songs/EMI Virgin Music. Int'l Rights Secured.  
(C) 1994 Tune 1000 Corporation ;EMI Virgin Songs/EMI Virgin Music. Int'l Rights Secured.

V.S.

80

89

102

106

108

113

118

123

128

131

# Electric Bass

♩ = 122,999969

12

15

19

22

25

28

31

34

37

(C) 1994 Tune 1000 Corporation ;EMI Virgin Songs/EMI Virgin Music. Int'l Rights Secured.  
(C) 1994 Tune 1000 Corporation ;EMI Virgin Songs/EMI Virgin Music. Int'l Rights Secured.

V.S.

41

45

49

52

55

58

61

64

68

72

76

104

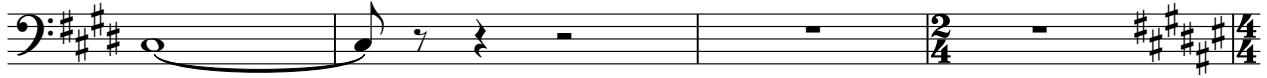

108

# Electric Piano

♩ = 122,999969

8

8

12

7

27

2

50

54

58

17

78

82

86

(C) 1994 Tune 1000 Corporation ;EMI Virgin Songs/EMI Virgin Music. Int'l Rights Secured.  
(C) 1994 Tune 1000 Corporation ;EMI Virgin Songs/EMI Virgin Music. Int'l Rights Secured.

V.S.

2

# Electric Piano

90

93

# Synth Voice

♩ = 122,999969

10

7

10

30

38

9

10

62

9

75

31

108

26

(C) 1994 Tune 1000 Corporation ;EMI Virgin Songs/EMI Virgin Music. Int'l Rights Secured.  
(C) 1994 Tune 1000 Corporation ;EMI Virgin Songs/EMI Virgin Music. Int'l Rights Secured.

# Reverse Cymbals

♩ = 122,999969

OAND fight is not for the faint hearted. Ooh, baby you know what's worth? Ooh, heaven's place on earth. They

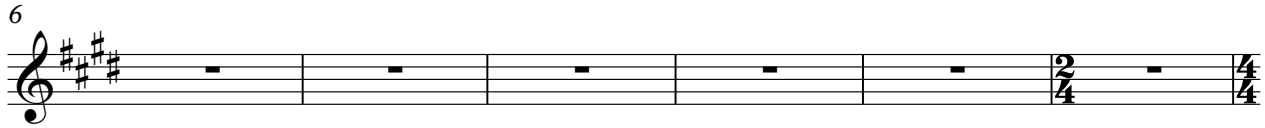

6 say heaven love confest; walk heaven place on earth. Ooh, heaven's place on earth.

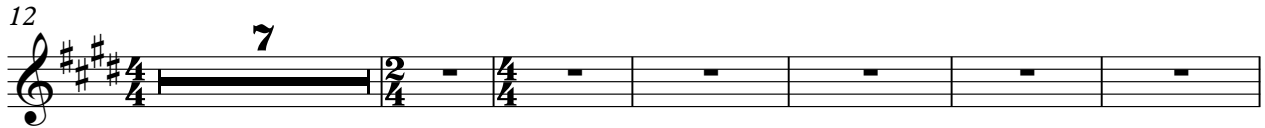

12 **7** While light falls down, wait for you and me

25 round world's a live with a hand of kids on the street outside. When you walk in to the room,

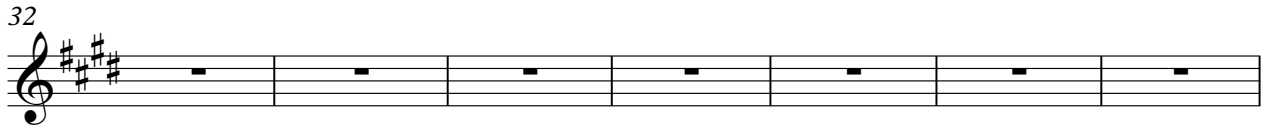

32 you'll see it start to move. And when it's above you'll lift up in a wave of love. Ooh, baby you

39 know what's worth? Ooh, heaven's place on earth. They say heaven love confest; walk heaven place on earth. Ooh,

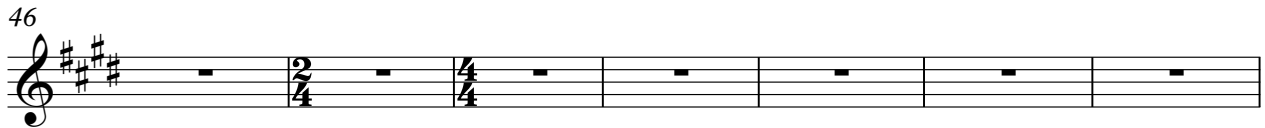

46 heaven's place on earth. When I feel a lone, reach for you and me

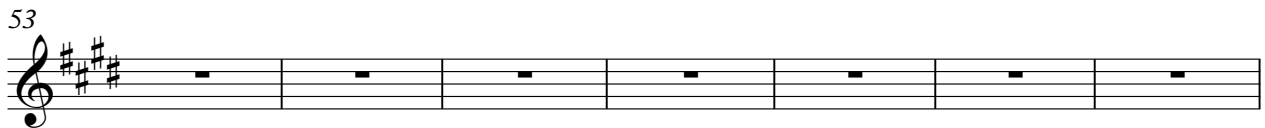

53 when I'm lost at sea, hear you and I can't be seen. It's not just beginning

60 to stand the miracle in'. But I was afraid before, I'm not afraid any more. Ooh, baby you

67 know what's worth? Ooh, heaven's place on earth. They say heaven love confest; walk heaven place on earth. Ooh,

(C) 1994 Tune 1000 Corporation ;EMI Virgin Songs/EMI Virgin Music. Int'l Rights Secured.  
(C) 1994 Tune 1000 Corporation ;EMI Virgin Songs/EMI Virgin Music. Int'l Rights Secured.

Reverse Cymbals

74

heavenis place onearth. Heav en, heav

87

en, heav en. Inoed' just begimin' tostart the miracle in'.

96

ByI, wasaid bforeI'm noafraid an y more.

108

Oohbaby, what's o'orth? Ooh, heavenis place onearth. They say heaven loveconfest; walk heaven place

115

on earthOoh, heavenis place onearthOoh, heavenis place onearthOoh, heavenis place onearthOoh,

122

heavenis place onearth. Ooh, heavenis place onearth. Ooh, heavenis place

127

on earth. Ooh, heavenis place onearth. Ooh, heavenis place on earth.

# Tape Sampler Keyboard [Strings]

♩ = 122,999969

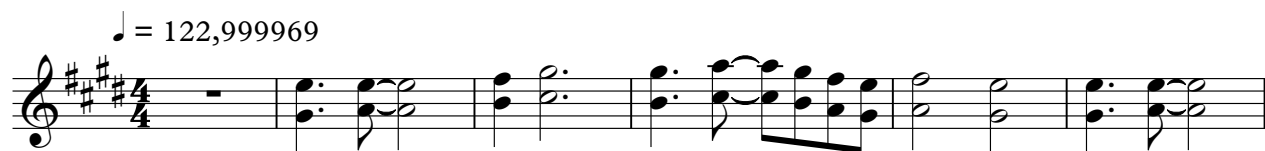

7

13

19

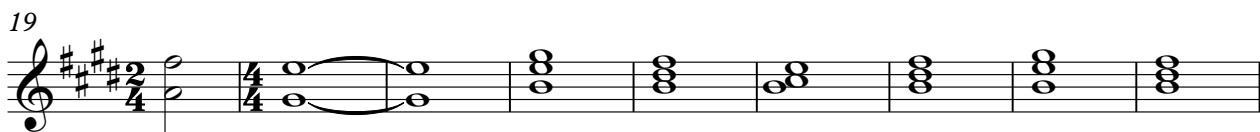

28

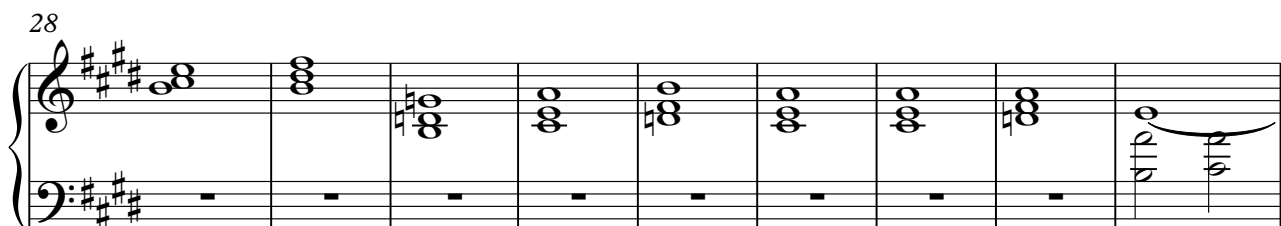

37

43

V.S.

(C) 1994 Tune 1000 Corporation ;EMI Virgin Songs/EMI Virgin Music. Int'l Rights Secured.  
(C) 1994 Tune 1000 Corporation ;EMI Virgin Songs/EMI Virgin Music. Int'l Rights Secured.

Tape Sampler Keyboard [Strings]

49

57

65

71

77

86

95

102

107

113

118

123

128

FX 6 (Goblins)

♩ = 122,999969

10 7 27

47

27 23

101

108

26

(C) 1994 Tune 1000 Corporation ;EMI Virgin Songs/EMI Virgin Music. Int'l Rights Secured.  
(C) 1994 Tune 1000 Corporation ;EMI Virgin Songs/EMI Virgin Music. Int'l Rights Secured.