

C - Jesus Take the Wheel

♩ = 75,999969

The musical score is arranged in two systems. The first system includes:

- Alto Saxophone: Treble clef, 4/4 time, rests in the first two measures, then a melodic line in the third.
- Percussion: Drum notation with 'x' marks for cymbals and dots for other drums.
- Jazz Guitar: Treble clef, 4/4 time, rests in the first two measures, then a melodic line in the third.
- Jazz Guitar: Treble clef, 4/4 time, rests in the first two measures, then a melodic line in the third.
- Electric Guitar: Treble clef, 4/4 time, rests in the first two measures, then a melodic line in the third.
- Electric Guitar: Treble clef, 4/4 time, rests in the first two measures, then a melodic line in the third.
- Electric Guitar: Treble clef, 4/4 time, rests in the first two measures, then a melodic line in the third.
- Kora: Treble clef, 4/4 time, rests in the first two measures, then a melodic line in the third.
- Kora: Treble clef, 4/4 time, rests in the first two measures, then a melodic line in the third.
- 5-string Electric Bass: Bass clef, 4/4 time, rests in the first two measures, then a melodic line in the third.
- Soprano: Treble clef, 4/4 time, rests in the first two measures, then a melodic line in the third.

The second system includes:

- Violin: Treble clef, 4/4 time, rests in the first two measures, then a melodic line in the third.
- Violoncello: Bass clef, 4/4 time, rests in the first two measures, then a melodic line in the third.
- Violoncello: Bass clef, 4/4 time, rests in the first two measures, then a melodic line in the third.
- Solo: Treble clef, 4/4 time, rests in the first two measures, then a melodic line in the third.

The tempo is marked as ♩ = 75,999969. The key signature is one sharp (F#) and the time signature is 4/4.

4

Perc.

E. Gtr.

Kora

Kora

E. Bass

Vln.

Vc.

Vc.

Solo

6

Alto Sax.

Perc.

E. Gtr.

Kora

Kora

E. Bass

Vln.

Vc.

Vc.

Solo

Shwasri vinlaystFrdayorhewaytoCinima tiOn snow

Alto Sax.

Perc.

E. Gtr.

Kora

Kora

Vln.

Vc.

whiChrisave

Goingome to seherManancheDaddywithheba

Solo

10

Alto Sax.

Perc.

E. Gtr.

Kora

Kora

Vln.

Vc.

Vc.

Solo

by inthbackseat Fif tymiles to go and hewas running low of faith

12

Alto Sax.

Perc.

E. Gtr.

Kora

Kora

E. Bass

Vln.

Vc.

Vc.

Solo

and gas o line I been along hard year Sh had a lot

Detailed description of the musical score: The score is for page 6, measures 12-14. It features a variety of instruments: Alto Saxophone, Percussion, Electric Guitar, two Koras, Electric Bass, Violin, two Violas, and a Solo part. The key signature is two sharps (F# and C#). The lyrics are: 'and gas o line I been along hard year Sh had a lot'. The Solo part includes guitar tablature for the first two measures.

14

Alto Sax.

Perc.

E. Gtr.

Kora

Kora

E. Bass

S.

Vln.

Vc.

Vc.

onh mind anshedidn'payat tenioShwasgo ingway tofast

Solo

16

Alto Sax.

Perc.

E. Gtr.

Kora

Kora

E. Bass

S.

Vln.

Vc.

Vc.

Solo

Before she knew it she was spinning a thin black hood of glass She saw

18

Alto Sax.

Perc.

E. Gtr.

Kora

Kora

E. Bass

S.

Vln.

Vc.

Vc.

Solo

both the eyes flash before he reyes Shedidn't even have time to cry Shwass

20

Alto Sax.

Perc.

E. Gtr.

Kora

Kora

E. Bass

Vln.

Vc.

Vc.

Solo

o o scared Shre hands up in the ai r

22

Alto Sax.

Perc.

J. Gtr.

E. Gtr.

E. Gtr.

E. Gtr.

Kora

Kora

E. Bass

S.

Vln.

Vc.

Vc.

Jesus take thevhe el Takeit from my hands

Solo

24

Alto Sax.

Perc.

J. Gtr.

E. Gtr.

E. Gtr.

E. Gtr.

Kora

Kora

E. Bass

S.

Vln.

Vc.

Vc.

Solo

Cause I can't do this all on my own

26

Alto Sax.

Perc.

J. Gtr.

E. Gtr.

E. Gtr.

E. Gtr.

Kora

Kora

E. Bass

S.

Vln.

Vc.

Vc.

n I m letting g o Sogiveme one more chance

Solo

28

Alto Sax.

Perc.

J. Gtr.

E. Gtr.

E. Gtr.

E. Gtr.

Kora

Kora

E. Bass

S.

Vln.

Vc.

Vc.

Solo

Save m from this road I'm o n

31

Alto Sax.

Perc.

J. Gtr.

E. Gtr.

E. Gtr.

E. Gtr.

Kora

Kora

E. Bass

Vln.

Vc.

Vc.

Je sustake thøwheel

Solo

33

Alto Sax.

Perc.

J. Gtr.

E. Gtr.

Kora

E. Bass

Vln.

Vc.

Vc.

Solo

Detailed description of the musical score: The score is for page 16, measures 33 and 34. It features nine staves. The Alto Sax part has a whole rest in measure 33 and a quarter rest in measure 34. The Percussion part has a complex rhythmic pattern with a triplet of eighth notes in measure 33. The J. Gtr. part has a whole rest in measure 33 and a quarter note in measure 34. The E. Gtr. part has a whole rest in measure 33 and a half note in measure 34. The Kora part has a whole rest in measure 33 and a half note in measure 34. The E. Bass part has a whole rest in measure 33 and a half note in measure 34. The Vln. part has a whole note in measure 33 and a half note in measure 34. The Vc. part has a whole note in measure 33 and a half note in measure 34. The Solo part has a whole note in measure 33 and a half note in measure 34. The Solo part includes guitar tablature below the staff.

35

Alto Sax.

Perc.

J. Gtr.

J. Gtr.

E. Gtr.

E. Gtr.

Kora

E. Bass

Vln.

Vc.

Vc.

Solo

It wastill gettingolderwhenshe madet to the shoulder Andhear

Alto Sax.

Perc.

J. Gtr.

J. Gtr.

E. Gtr.

E. Gtr.

Kora

E. Bass

S.

Vc.

came to a stop Sherri whatsa what baby in the back seat sleep

Solo

39

Alto Sax.

Perc.

J. Gtr.

E. Gtr.

E. Gtr.

Kora

E. Bass

S.

Vc.

Solo

ping like a rock And for the first

40

Alto Sax.

Perc.

J. Gtr.

E. Gtr.

E. Gtr.

Kora

E. Bass

Vc.

Vc.

time in a lo ng ti me Shebowed

Solo

41

Alto Sax.

Perc.

J. Gtr.

E. Gtr.

E. Gtr.

Kora

E. Bass

Vln.

Vc.

Vc.

Solo

her head to pra y She said I'm sor

42

Alto Sax.

Perc.

J. Gtr.

E. Gtr.

E. Gtr.

E. Gtr.

Kora

Kora

E. Bass

Vln.

Vc.

Vc.

Solo

ry for the way I've

43

Alto Sax.

Perc.

J. Gtr.

E. Gtr.

E. Gtr.

E. Gtr.

Kora

Kora

E. Bass

S.

Vln.

Vc.

Vc.

been li ving my life I know

Solo

44

Alto Sax.

Perc.

J. Gtr.

E. Gtr.

E. Gtr.

E. Gtr.

Kora

Kora

E. Bass

S.

Vln.

Vc.

Vc.

I've got to change So from now

Solo

45

Alto Sax.

Perc.

J. Gtr.

J. Gtr.

E. Gtr.

E. Gtr.

E. Gtr.

Kora

Kora

E. Bass

S.

Vln.

Vc.

Vc.

on to ni ght Je sustake the whe

Solo

47

Alto Sax.

Perc.

J. Gtr.

E. Gtr.

E. Gtr.

E. Gtr.

Kora

Kora

E. Bass

S.

Vln.

Vc.

Vc.

el Take it from my hands Cause I can't do this all

Solo

49

Alto Sax.

Perc.

J. Gtr.

E. Gtr.

E. Gtr.

E. Gtr.

Kora

Kora

E. Bass

S.

Vln.

Vc.

Vc.

on my own I'm letting g

Solo

51

Alto Sax.

Perc.

J. Gtr.

E. Gtr.

E. Gtr.

E. Gtr.

Kora

Kora

E. Bass

S.

Vln.

Vc.

Vc.

o So give me one more chance Tsave me from this

Solo

53

Alto Sax.

Perc.

J. Gtr.

E. Gtr.

E. Gtr.

E. Gtr.

Kora

Kora

E. Bass

S.

Vln.

Vc.

Vc.

Solo

road I'm o n Oh, Je suake thwe

56

Alto Sax.

Perc.

J. Gtr.

E. Gtr.

E. Gtr.

E. Gtr.

Kora

Kora

E. Bass

Vln.

Vc.

Vc.

Solo

e 1

58

Alto Sax.

Perc.

J. Gtr.

E. Gtr.

E. Gtr.

E. Gtr.

Kora

Kora

E. Bass

S.

Vln.

Vc.

Vc.

Solo

Oh, I'm letting g

60

Alto Sax.

Perc.

J. Gtr.

E. Gtr.

E. Gtr.

E. Gtr.

Kora

Kora

E. Bass

S.

Vln.

Vc.

Vc.

o Sgive me one mo recha nce Savemfrom thisroad

Solo

o Sgive me one mo recha nce Savemfrom thisroad

62

Alto Sax.

Perc.

J. Gtr.

E. Gtr.

E. Gtr.

E. Gtr.

Kora

Kora

E. Bass

S.

Vln.

Vc.

Vc.

Solo

I'm o n From this road I'm

65

Alto Sax.

Perc.

J. Gtr.

E. Gtr.

E. Gtr.

E. Gtr.

Kora

Kora

E. Bass

S.

Vln.

Vc.

Vc.

Solo

on Je sutake the wheel

67

Alto Sax.

Perc.

J. Gtr.

E. Gtr.

Kora

Kora

E. Bass

Vln.

Vc.

Vc.

Solo

O h, take ittake

69

Alto Sax.

Perc.

J. Gtr.

E. Gtr.

Kora

Kora

E. Bass

Vln.

Vc.

Vc.

it from me Oh, wh y,

Solo

71

Alto Sax.

Perc.

J. Gtr.

E. Gtr.

Kora

Kora

E. Bass

S.

Vln.

Vc.

Vc.

Solo

Detailed description of the musical score: The score is for page 37, starting at measure 71. It features ten staves. The Alto Sax. part has a long note with a fermata. The Perc. part has a rhythmic pattern of 'x' marks. The J. Gtr. part has a melodic line with a sharp sign. The E. Gtr. part has a melodic line with a sharp sign. The two Kora parts have complex rhythmic patterns. The E. Bass part has a melodic line with a sharp sign. The S. part has a melodic line with a sharp sign. The Vln. part has a melodic line with a sharp sign. The two Vc. parts have a melodic line with a sharp sign. The Solo part has a melodic line with a sharp sign.

72

Alto Sax.

Perc.

J. Gtr.

E. Gtr.

Kora

Kora

E. Bass

S.

Vln.

Vc.

Vc.

Solo

o

73

Alto Sax.

Perc.

J. Gtr.

E. Gtr.

Kora

Kora

E. Bass

S.

Vln.

Vc.

Vc.

Solo

h

C - Jesus Take the Wheel

Alto Saxophone

♩ = 75,999969

5

9

12

15

18

21

24

27

30

Alto Saxophone

72

3

C - Jesus Take the Wheel

Percussion

♩ = 75,999969

5

8

12

16

20

24

28

33

36

V.S.

Percussion

39

42

46

50

54

58

61

65

69

72

♩ = 75,999969

22

25

31

38

8

51

57

65

71

♩ = 75,999969

24 3 6

36

38

40

42

44

47 2 3 8

62 12

Electric Guitar

C - Jesus Take the Wheel

♩ = 75,999969

V.S.

66

71

73

Electric Guitar

C - Jesus Take the Wheel

♩ = 75,999969

21

25

31

39

44

49

55

60

64

10

Electric Guitar

C - Jesus Take the Wheel

♩ = 75,999969

22

25

31

10

44

49

55

59

63

10

♩ = 75,999969

2

7

12

17

21

25

29

35

40

44

V.S.

♩ = 75,999969

2

6

11

15

19

23

29

10

42

45

51

58

65

69

72

5-string Electric Bass

C - Jesus Take the Wheel

♩ = 75,999969

2

7

6

18

23

28

34

40

45

50

55

V.S.

2

5-string Electric Bass

59

63

68

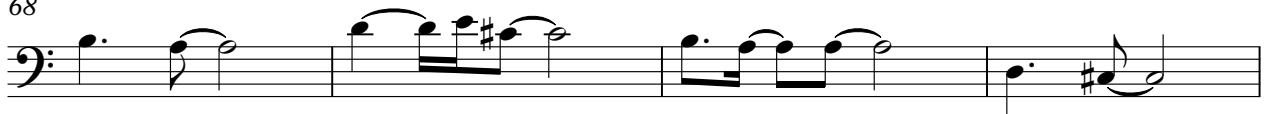

72

C - Jesus Take the Wheel

Soprano

♩ = 75,999969

13

16

20

25

30

39

45

48

51

4

2

Soprano

59

64

71

Violin

C - Jesus Take the Wheel

♩ = 75,999969

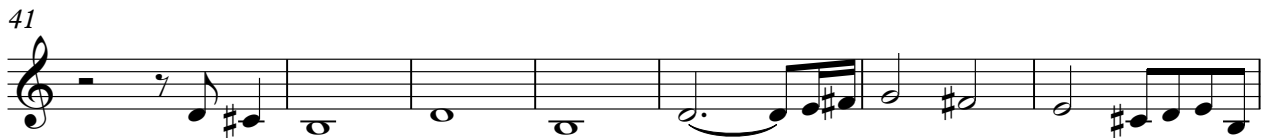
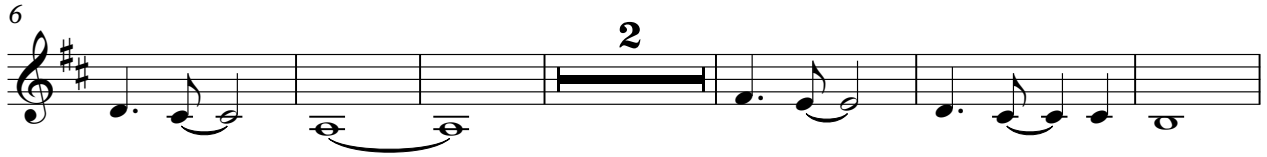

V.S.

2

Violin

67

72

Violoncello

C - Jesus Take the Wheel

♩ = 75,999969

2

7

3

15

20

25

30

33

4

2

Violoncello

40

46

51

57

63

69

73

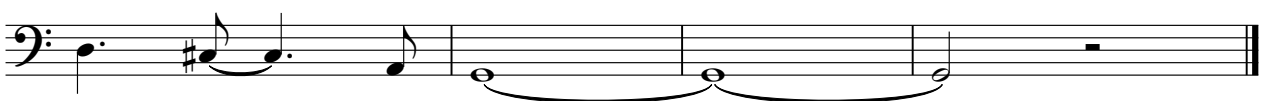

Violoncello

C - Jesus Take the Wheel

♩ = 75,999969
 3

Stis viabinginnnow Gifis

9

Kingdaba back fyles tolongfarhagabne blang haychstat onradhinyfies iwgeft

16

Bershnewshingnin blastglass Shaw bollivashfohayes Shidraveintury Swes

20

scaredshaws uphar Jarakwe el Talfmyds Caadial

25

om yow n hing Goudence Sfirhad I'm o n

31

Jarakweel trail

36

gonghithaullarcantap Shi welsataykate pligackAfofust timengrithwed heapay Sshar

Violoncello

42

ry I've been life know I change snow on tonight

47

el Take from my hands Cause do this all on your own hand since no chance

52

Save from this road I'm on Oh, Je sus take the

56

e l Oh, I'm letting g

60

o since no chance Save from this road I'm on From this road I'm

65

on Jesus take Oh, take from me Oh, why

71

o h

Solo

C - Jesus Take the Wheel

♩ = 75,999969

2

6

11

15

18

21

24

28

32

36

V.S.
