

♩ = 152,000320

Timpani

Percussion

Jazz Guitar

Jazz Guitar

Jazz Guitar

Jazz Guitar

Jazz Guitar

Electric Guitar

Electric Guitar

Fretless Electric Bass

Tape Sampler Keyboard [Strings]

Pad 5 (Bowed)

FX 5 (Brightness)

© 1999 MIDI SONGS

4

J. Gtr.

J. Gtr.

J. Gtr.

J. Gtr.

6

J. Gtr.

J. Gtr.

J. Gtr.

J. Gtr.

8

Timp.

J. Gtr.

J. Gtr.

J. Gtr.

J. Gtr.

E. Bass

10

Perc.

J. Gtr.

J. Gtr.

J. Gtr.

J. Gtr.

E. Bass

13

Perc.

J. Gtr.

J. Gtr.

J. Gtr.

E. Bass

Baby did a bad bad thing

FX 5

15

Perc.

J. Gtr.

J. Gtr.

J. Gtr.

E. Bass

Baby did a bad bad thing

FX 5

17

Perc.

J. Gtr.

J. Gtr.

J. Gtr.

E. Bass

Baby did a bad bad thing

FX 5

3

19

Perc.

J. Gtr.

J. Gtr.

J. Gtr.

E. Bass

Baby did a bad bad thing

FX 5

3

21

Perc.

J. Gtr.

J. Gtr.

J. Gtr.

E. Bass

FX 5

You e ver loved someo ne so

23

Perc.

J. Gtr.

J. Gtr.

J. Gtr.

E. Bass

FX 5

much youthought your little heart was gonna break in two

25

Perc.

J. Gtr.

J. Gtr.

J. Gtr.

E. Bass

FX 5

I did n't think so You e ver try with all your

27

Perc.

J. Gtr.

J. Gtr.

J. Gtr.

E. Bass

FX 5

heart and soul to get yo ur lover back to you

29

Perc.

J. Gtr.

J. Gtr.

J. Gtr.

E. Bass
 I wan na hope so You e verprayed with all your

FX 5

31

Perc.

J. Gtr.

J. Gtr.

J. Gtr.

E. Bass
 heart and soul just to watch her walk a way

FX 5

33

Perc.

J. Gtr.

J. Gtr.

J. Gtr.

E. Bass

Baby did a bad bad thing

FX 5

35

Perc.

J. Gtr.

J. Gtr.

J. Gtr.

E. Bass

Baby did a bad bad thing

FX 5

37

Perc.

J. Gtr.

J. Gtr.

J. Gtr.

E. Bass

FX 5

Baby did a bad bad thing

39

Perc.

J. Gtr.

J. Gtr.

J. Gtr.

E. Bass

FX 5

Feel like crying

41

Perc.

J. Gtr.

J. Gtr.

J. Gtr.

E. Gtr. Feel like crying

E. Bass

FX 5

44

Perc.

J. Gtr.

J. Gtr.

J. Gtr.

E. Gtr. You ever toss and turn your lying awake and thinking about the

E. Bass

Tape Smp. Str.

FX 5

46

Perc.

J. Gtr.

J. Gtr.

J. Gtr.

E. Bass

Tape Smp. Str.

FX 5

one you love I don't think so

48

Perc.

J. Gtr.

J. Gtr.

J. Gtr.

E. Bass

Tape Smp. Str.

FX 5

You e ver close your eyes your ma kingbe lieve youholding the one

50

Perc.

J. Gtr.

J. Gtr.

J. Gtr.

E. Bass

Tape Smp. Str.

FX 5

your dreaming of If you say so

52

Perc.

J. Gtr.

J. Gtr.

J. Gtr.

E. Bass

Tape Smp. Str.

FX 5

It hurts so bad when you finally know just how

54

Perc. 

J. Gtr. 

J. Gtr. 

J. Gtr. 

E. Bass 

low low low low low she'll go

Tape Smp. Str. 

FX 5 

56

Perc. 

J. Gtr. 

J. Gtr. 

J. Gtr. 

E. Bass 

Baby did a bad bad thing

Pad 5 

FX 5 

58

Perc.

J. Gtr.

J. Gtr.

J. Gtr.

E. Bass

Pad 5

FX 5

Baby did a bad bad thing

60

Perc.

J. Gtr.

J. Gtr.

J. Gtr.

E. Bass

Tape Smp. Str.

Pad 5

FX 5

Baby did a bad bad thing Feel like cry

62

64

66

Perc.

J. Gtr.

E. Gtr.

E. Bass

FX 5

68

Perc.

J. Gtr.

E. Gtr.

E. Bass

FX 5

70

Perc.

J. Gtr.

E. Gtr.

E. Bass

FX 5

72

Perc.

J. Gtr.

E. Gtr. ing6 6 6

E. Bass 6 6

FX 5 3

74

Perc.

J. Gtr.

E. Gtr. Oh hh

E. Bass

FX 5

76

Perc.

J. Gtr.

E. Gtr. Ohh Oh Feel like cry

E. Bass

FX 5

78

Perc.

J. Gtr.

E. Gtr.

E. Bass

FX 5

80

Perc.

J. Gtr.

J. Gtr.

E. Gtr.

E. Gtr.

E. Bass

FX 5

82

Perc.

J. Gtr.

E. Gtr.

E. Gtr.

E. Bass

84

Perc.

J. Gtr.

E. Gtr.

E. Gtr.

E. Bass

86

Perc.

J. Gtr.

E. Gtr.

E. Gtr.

E. Bass

88

Perc.

J. Gtr.

E. Gtr.

E. Gtr.

E. Bass

90

92

94

96

Perc.

J. Gtr.

J. Gtr.

J. Gtr.

E. Bass Baby did a bad bad thing

FX 5

98

Perc.

J. Gtr.

J. Gtr.

E. Bass

100

Perc.

J. Gtr.

J. Gtr.

E. Bass

102

Perc. J. Gtr. J. Gtr. E. Bass

104

Perc. J. Gtr. J. Gtr. E. Bass

105

Timpani

♩ = 152,000320

7

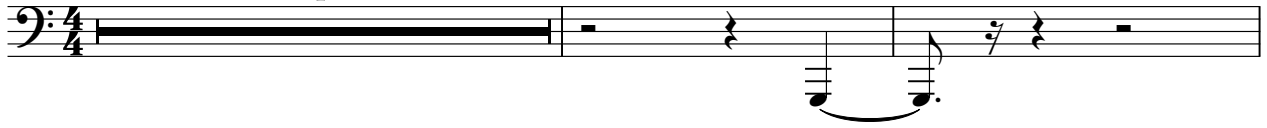

10

98

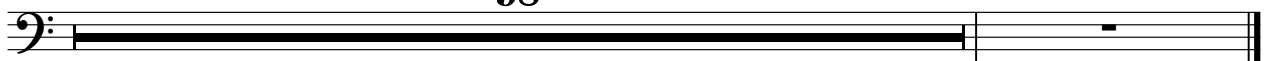

Percussion

♩ = 152,000320

9

14

16

18

20

22

24

26

28

30

V.S.

2

Percussion

32

34

36

38

40

42

45

47

49

51

53

55

57

59

61

63

65

67

70

73

V.S.

Percussion

75

78

81

84

87

90

92

94

96

98

Percussion

100

102

104

Jazz Guitar

♩ = 152,000320

4

6

8

10

13

16

19

22

25

104

104

Jazz Guitar

♩ = 152,000320

2

6

8

11

15

19

23

26

29

32

V.S.

36

40

44

47

50

53

56

60

64

24

90

94

98

101

104

Jazz Guitar

♩ = 152,000320

2

6

3

9

97

Jazz Guitar

♩ = 152,000320

♩ = 152,000320

Warm Cad
Muted Gt
Muted Gt
Muted Gt

(c) 1999 MIDI SONGS

4 Timpani
4 SynSDr
4 Synth

3 3 3

6 3 3 3

9 3 2 2

18 2 2

27 2 2

36 2 2

45

52 2 2

61 2 2

70 2

lyrics: Baby badhing Baby badhing You've seen the light and you know two didinko You've said
 heard you over back you I am so You've said you heart is just watch her walk away Baby badhing
 lying in the theory of love do thinko You've seen the light and you know if you say so
 hurt when finally know low low low she'll go Baby badhing Baby badhing Baby badhing
 Fedkery ing Fedkery ing Oh hhhOhh Oh Fedkery
 ing felikery ing Oh hh Ohh Oh Fedkery

2

Jazz Guitar

78

ing feellike cry ing

12

92

Babyda bad bad thing Babydid a bad bad thing

4 **12**

Electric Guitar

♩ = 152,000320

42

19

64

3

67

70

73

76

79

82

85

88

18

Electric Guitar

♩ = 152,000320 **80**

84

88 **18**

Fretless Electric Bass

♩ = 152,000320
8

14

20

26

32

38

44

50

56

62

V.S.

2

Fretless Electric Bass

68

74

80

86

92

98

103

Tape Sampler Keyboard [Strings]

♩ = 152,000320

43

50

60

65

42

Pad 5 (Bowed)

♩ = 152,000320

55

61

42

FX 5 (Brightness)

♩ = 152,000320

13

17

21

25

29

33

37

40

44

48

52

56

60

64

70

77

92

96