

Smokey Robinson - Being With You

♩ = 200,064026 ♩ = 108,056709

6

Alto Sax.

Perc.

J. Gtr.

E. Bass

E. Piano

FM

Vc.

8

Alto Sax.

Perc.

J. Gtr.

E. Bass

A.

E. Piano

FM

Syn. Str.

Vc.

Tel.

10

Alto Sax.

Perc.

J. Gtr.

E. Gtr.

E. Bass

A.

E. Piano

FM

Syn. Str.

Vc.

Tel.

13

15

18

20

46.5"
22.2,67

22

24

58.2"
27.3,68

♩ = 108,733475

9

27

Perc. Vib. E. Gtr. E. Bass A. E. Piano FM Syn. Str. FX 5 Vc.

♩ = 108,733475

29

Perc.

Vib.

E. Gtr.

E. Bass

A.

FM

Syn. Str.

Vc.

31

Perc.

Vib.

E. Gtr.

E. Bass

A.

FM

Syn. Str.

Vc.

33

Perc.

Vib.

E. Gtr.

E. Bass

A.

FM

Syn. Str.

Vc.

35

Perc. Vib. E. Gtr. E. Bass A. E. Piano FM Syn. Str. FX 5 Vc.

38

Perc.

Vib.

E. Gtr.

E. Bass

E. Piano

FM

Syn. Str.

FX 5

Vc.

41

Perc. Vib. E. Gtr. E. Bass E. Piano FM Syn. Str. FX 5 Vc.

43 $\text{♩} = 108,056709$

Perc. $\text{♩} = 108,056709$

E. Gtr.

E. Bass

E. Piano

FM

Syn. Str.

FX 5 $\text{♩} = 108,056709$

Vc.

45

Perc.

E. Gtr.

E. Bass

E. Piano

FM

Syn. Str.

Vc.

48

Perc.

E. Gtr.

E. Bass

E. Piano

FM

Syn. Str.

Vc.

51

Perc.

Vib.

E. Gtr.

E. Bass

E. Piano

FM

Syn. Str.

FX 5

Vc.

54

Perc. Vib. E. Gtr. E. Bass E. Piano FM Syn. Str. FX 5 Vc.

57

Perc.

Vib.

E. Gtr.

E. Bass

E. Piano

FM

Syn. Str.

FX 5

Vc.

60

Perc.

J. Gtr.

E. Bass

A.

E. Piano

FM

Vc.

62

Alto Sax.

Perc.

J. Gtr.

E. Bass

A.

E. Piano

FM

Syn. Str.

Vc.

Tel.

65

Alto Sax.

Perc.

J. Gtr.

E. Gtr.

E. Bass

A.

E. Piano

FM

Syn. Str.

Vc.

Tel.

68 $\text{♩} = 108,733475$

Alto Sax.

Perc.

Vib.

E. Gtr.

E. Bass

A.

FM

Syn. Str.

Vc. $\text{♩} = 108,733475$

70

Perc.

Vib.

E. Gtr.

E. Bass

FM

Syn. Str.

Vc.

72

Perc. Vib. E. Gtr. E. Bass FM Syn. Str. Vc.

74

Perc.

Vib.

J. Gtr.

E. Gtr.

E. Bass

FM

Syn. Str.

FX 5

Vc.

77

Perc. Vib. J. Gtr. E. Gtr. E. Bass E. Piano FM Syn. Str. FX 5 Vc.

79

Perc. Vib. J. Gtr. E. Gtr. E. Bass E. Piano FM Syn. Str. FX 5 Vc.

81

Perc. Vib. J. Gtr. E. Gtr. E. Bass E. Piano FM Syn. Str. FX 5 Vc.

Detailed description of the musical score: The score is for two measures of music. The Percussion part features a complex rhythmic pattern with various note values and rests. The Vibraphone part has a simple melodic line. The J. Guitar part has a rhythmic pattern with many sixteenth notes. The E. Guitar part has a rhythmic pattern with many sixteenth notes. The E. Bass part has a simple melodic line. The E. Piano part has a simple melodic line. The FM part has a simple melodic line. The Syn. Str. part has a simple melodic line. The FX 5 part has a simple melodic line. The Vc. part has a simple melodic line.

83 $\text{♩} = 108,056709$

Perc.

J. Gtr.

E. Gtr.

E. Bass

E. Piano

FM

Syn. Str.

FX 5 $\text{♩} = 108,056709$

Vc.

85

Perc.

E. Gtr.

E. Bass

E. Piano

FM

Syn. Str.

Vc.

88

Perc.

E. Gtr.

E. Bass

E. Piano

FM

Syn. Str.

Vc.

91

Perc. Vib. E. Gtr. E. Bass E. Piano FM Syn. Str. FX 5 Vc.

94

Perc. Vib. E. Gtr. E. Bass E. Piano FM Syn. Str. FX 5 Vc.

97

Perc. Vib. E. Gtr. E. Bass E. Piano FM Syn. Str. FX 5 Vc.

99

Perc.

Vib.

J. Gtr.

E. Gtr.

E. Bass

A.

E. Piano

FM

Syn. Str.

FX 5

Vc.

102

Perc.

Vib.

J. Gtr.

E. Gtr.

E. Bass

A.

E. Piano

FM

Syn. Str.

FX 5

104

Perc.

Vib.

J. Gtr.

E. Gtr.

E. Bass

A.

E. Piano

FM

Syn. Str.

FX 5

106

Perc. Vib. J. Gtr. E. Gtr. E. Bass A. E. Piano FM Syn. Str. FX 5

108

Perc.

Vib.

J. Gtr.

E. Gtr.

E. Bass

A.

E. Piano

FM

Syn. Str.

FX 5

110

Perc. Vib. J. Gtr. E. Gtr. E. Bass A. E. Piano FM Syn. Str. FX 5

112 ♩ = 100, 09200105760

Perc. ♩ = 100, 09200105760

Vib.

J. Gtr.

E. Gtr.

E. Bass

A.

E. Piano

FM

Syn. Str.

FX 5 ♩ = 100, 09200105760

♩ = 84,505135

114 **6** **6** **6** **6** 45

Perc.

Vib.

E. Bass

E. Piano

FM

Syn. Str.

FX 5

♩ = 84,505135

115

Perc. 

Vib. 

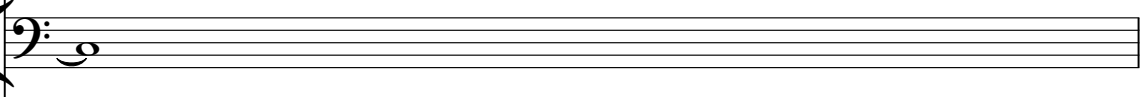
E. Bass 

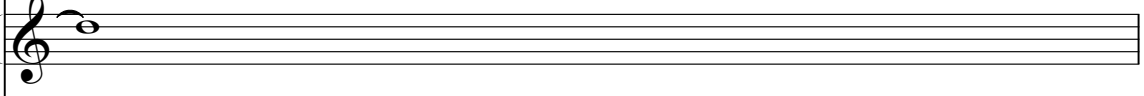
E. Piano 

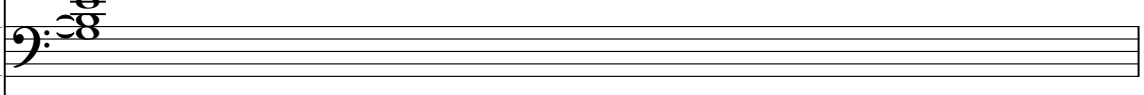
FM 

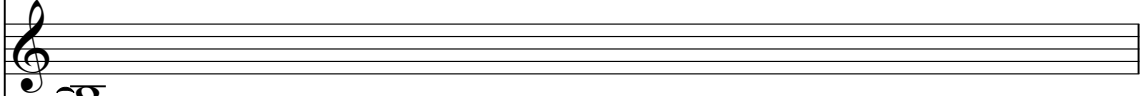
Syn. Str. 

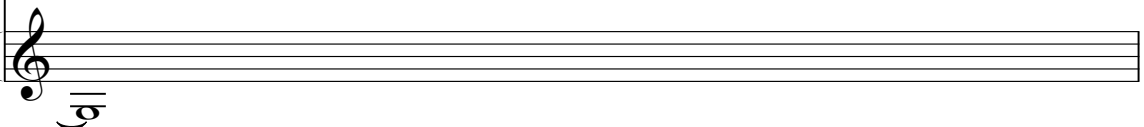
FX 5 

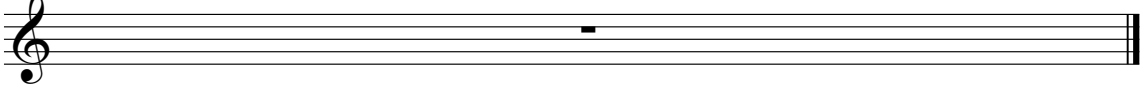

116

Alto Sax. 

Alto Saxophone Smokey Robinson - Being With You

♩ = 200,064026 ♩ = 108,056709

9

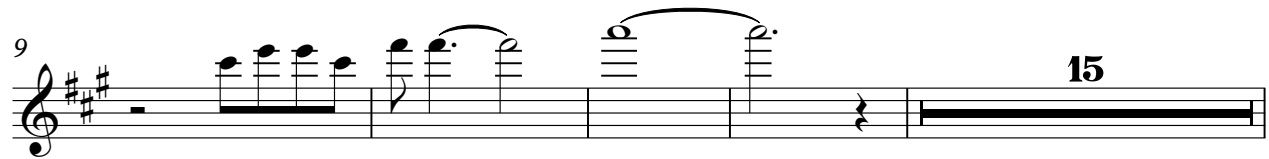

28 ♩ = 108,733475 ♩ = 108,056709

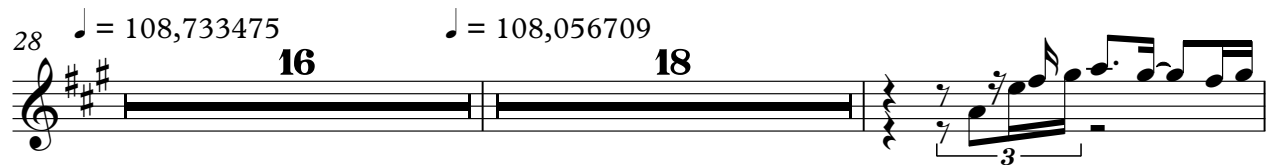

63 ♩ = 108,733475

69 ♩ = 108,056709 ♩ = 108,056709 ♩ = 108,056709

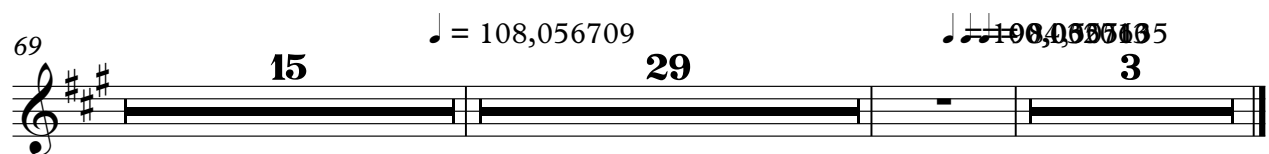

Smokey Robinson - Being With You

Percussion

♩ = 200,06402608,056709

7

12

16

20

24

♩ = 108,733475

28

32

36

40

V.S.

2

Percussion

$\text{♩} = 108,056709$

44

48

52

56

60

64

$\text{♩} = 108,733475$

68

72

76

80

Percussion

♩ = 108,056709

84

88

92

96

100

104

108

112

♩ = 100,090,005760

114

♩ = 84,505135

115

Vibraphone **Smokey Robinson - Being With You**

♩ = 200,064026 ♩ = 108,056709 ♩ = 108,733475

26

31

37

44 = 108,056709

8 2

58 = 108,733475

10

72

78

84 = 108,056709

8 2

2

Vibraphone

96

103

110

108, 110, 112, 115

♩ = 200,064026 ♩ = 108,056709

2

6

8

10

2

16

4

24

♩ = 108,733475 ♩ = 108,056709

3 16 16

60

63

♩ = 108,733475

2 8

76

79

82

♩ = 108,056709

15

99

2

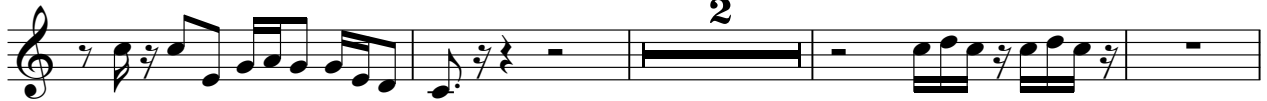

105

110

♩ = 108,056709

3

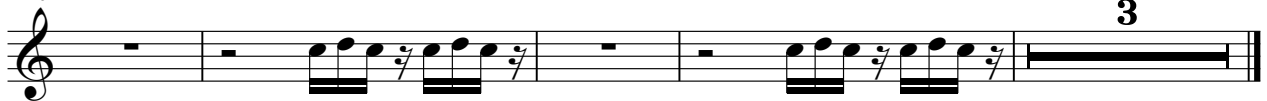

Electric Guitar Smokey Robinson - Being With You

♩ = 200,064026 ♩ = 108,056709

9

14

18

22

26

♩ = 108,733475

29

32

35

38

42

♩ = 108,056709

V.S.

46

50

54

58

68 ♩ = 108,733475

71

74

77

81

♩ = 108,056709

85

89

93

97

101

105

109

112

$\text{♩} = 100, \text{♩} = 84,505135$

3

Smokey Robinson - Being With You

5-string Electric Bass

♩ = 200,064026 ♩ = 108,056709

10

16

20

25

♩ = 108,733475

29

34

39

44 ♩ = 108,056709

48

V.S.

53

58

64

♩ = 108,733475

71

76

81

♩ = 108,056709

85

89

94

99

104

109

112

♩ = 100 90 80 70 60 50 40 30 20 10 0 10 20 30 40 50 60 70 80 90 100

Smokey Robinson - Being With You

Alto

♩ = 200,064026 ♩ = 108,056709

6 16

28 ♩ = 108,733475

36 ♩ = 108,056709

8 16

65 ♩ = 108,733475 ♩ = 108,056709

16 16

101

107

111 ♩ = 108,056709 ♩ = 108,056709 ♩ = 108,056709 ♩ = 108,056709

3

Electric Piano Smokey Robinson - Being With You

♩ = 200,064026 ♩ = 108,056709

9

16

23

28 ♩ = 108,733475

42 ♩ = 108,056709

51

57

63 ♩ = 108,733475

2

Electric Piano

77

83

♩ = 108,056709

91

97

104

111

♩ = 108,056709

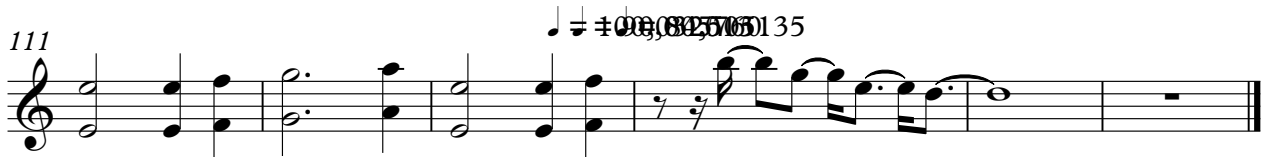

FM Synth Smokey Robinson - Being With You

♩ = 200,064026 ♩ = 108,056709

2

10

16

21

26

♩ = 108,733475

33

41

♩ = 108,056709

48

V.S.

FM Synth

55

63

$\text{♩} = 108,733475$

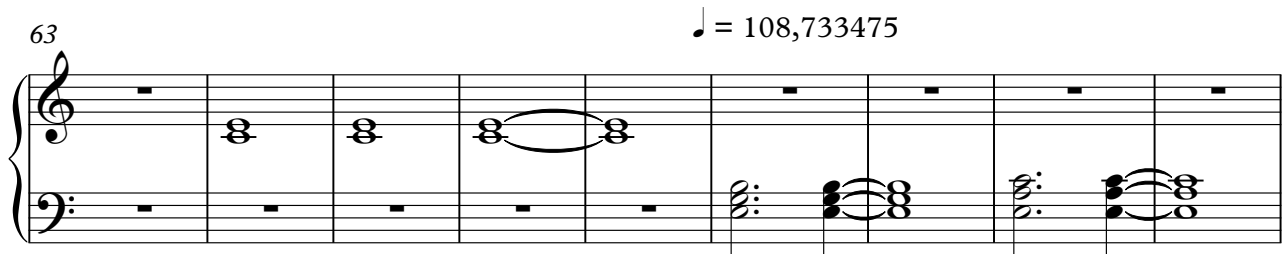

72

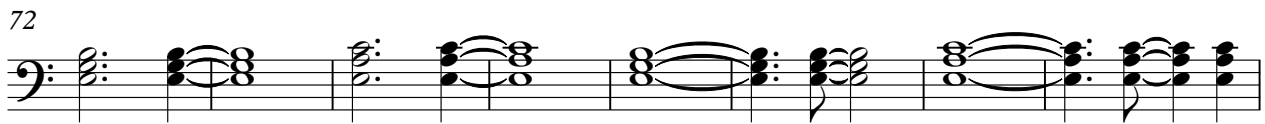

80

$\text{♩} = 108,056709$

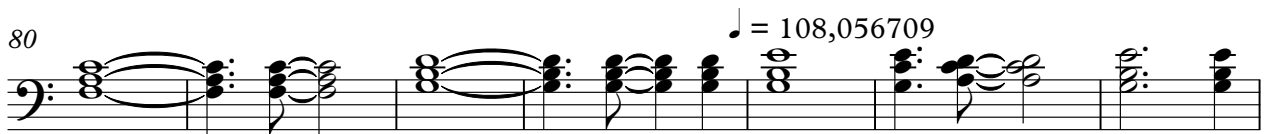

87

94

101

107

112

$\text{♩} = 100,000135$

Synth Strings Smokey Robinson - Being With You

♩ = 200,064026 ♩ = 108,056709

6 16

28 ♩ = 108,733475

37 ♩ = 108,056709

45

53 4

64 ♩ = 108,733475

73

81 ♩ = 108,056709

89

97

V.S.

2

Synth Strings

104

110

100, 002, 031 35

Smokey Robinson - Being With You

FX 5 (Brightness)

♩ = 200,064026 ♩ = 108,056709 ♩ = 108,733475

20 5 8

36

41

♩ = 108,056709

8

53

58

♩ = 108,733475

8 8

77

81

♩ = 108,056709

8

92

97

102

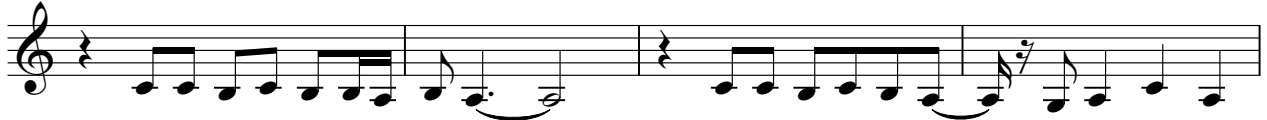

106

111

00, 00, 5, 7, 6, 5, 1, 3, 5

Violoncello **Smokey Robinson - Being With You**

♩ = 200,064026 ♩ = 108,056709

2

11

15

31

38

46

54

62

71

78

86

♩ = 108,733475

♩ = 108,056709

♩ = 108,733475

♩ = 108,056709

2

Violoncello

93

98

Telephone Smokey Robinson - Being With You

♩ = 200,064026 ♩ = 108,056709

4/4

12

♩ = 108,733475 ♩ = 108,056709

16 16 20

66

♩ = 108,733475

16

84

♩ = 108,056709

29 3