

Smokey Robinson - Tracks of My Tears

0.0"
1.1.00
MusicNotes.com
MIDI © 2004 by MusicNotes.com
MIDI © 2004 by MusicNotes.com

♩ = 94,999992

5

Bar. Tpt.
Perc.
J. Gtr.
E. Bass
MCPI
FX 5
Solo

7

Perc.
J. Gtr.
E. Bass
MCPI
FX 5
Solo

14

Perc.

J. Gtr.

E. Bass

Solo

Two double bar lines are present on the left side of the page.

16

Perc.

J. Gtr.

E. Bass

Solo

18

Bar. Tpt.

Perc.

J. Gtr.

E. Bass

Tape Smp. Brs

MCPI

FX 5

Solo

20

Bar. Tpt.
Perc.
J. Gtr.
E. Bass
Tape Smp. Brs
MCPI
FX 5
Solo

22

Bar. Tpt.
Perc.
J. Gtr.
E. Bass
Tape Smp. Brs
MCPI
FX 5
Solo

24

Bar. Tpt.

Perc.

J. Gtr.

E. Bass

Tape Smp. Brs

Orch. Hit

MCPI

FX 5

Solo

26

Perc.

J. Gtr.

E. Bass

Orch. Hit

MCPI

FX 5

Vla.

Solo

28

Perc.

J. Gtr.

E. Bass

MCPI

FX 5

Vla.

Solo

30

Perc.

J. Gtr.

E. Bass

Solo

32

Perc.

J. Gtr.

E. Bass

Vla.

Solo

Detailed description of the musical score: The score is for measures 28 through 32. It features seven staves: Percussion (Perc.), J. Gtr. (Jazz Guitar), E. Bass (Electric Bass), MCPI (MIDI Controller Piano Interface), FX 5 (Effects), Vla. (Viola), and Solo (Soloist). The key signature is one sharp (F#) and the time signature is 4/4. Measure 28 starts with a double bar line. The Percussion part has a complex rhythmic pattern with many eighth and sixteenth notes. The J. Gtr. part has a melodic line with triplets and slurs. The E. Bass part has a steady eighth-note bass line. The MCPI and FX 5 parts have a few notes in measure 28. The Vla. part has a melodic line with slurs. The Solo part has a complex, multi-voice texture with many notes. Measure 30 starts with a double bar line. The Percussion part continues with a similar rhythmic pattern. The J. Gtr. part has a melodic line with slurs. The E. Bass part has a steady eighth-note bass line. The Solo part continues with a complex, multi-voice texture. Measure 32 starts with a double bar line. The Percussion part has a complex rhythmic pattern with many eighth and sixteenth notes. The J. Gtr. part has a melodic line with triplets and slurs. The E. Bass part has a steady eighth-note bass line. The Vla. part has a melodic line with slurs. The Solo part continues with a complex, multi-voice texture.

34

36

38

Bar. Tpt.

Perc.

J. Gtr.

E. Bass

Tape Smp. Brs

MCPI

FX 5

Solo

40

Bar. Tpt.

Perc.

J. Gtr.

E. Bass

Tape Smp. Brs

MCPI

FX 5

Solo

42

Bar. Tpt.

Perc.

J. Gtr.

E. Bass

Tape Smp. Brs

Orch. Hit

MCPI

FX 5

Solo

44

Perc.

J. Gtr.

E. Bass

Orch. Hit

MCPI

FX 5

Vla.

Solo

46

48

50

52

54

56

58

Bar. Tpt.

Perc.

J. Gtr.

E. Bass

Tape Smp. Brs

Orch. Hit

MCPI

FX 5

Vla.

Solo

60

Bar. Tpt.
Perc.
J. Gtr.
E. Bass
Tape Smp. Brs
MCPI
FX 5
Solo

62

Bar. Tpt.
Perc.
J. Gtr.
E. Bass
Tape Smp. Brs
MCPI
FX 5
Solo

64

Bar. Tpt.

Perc.

J. Gtr.

E. Bass

Tape Smp. Brs

Orch. Hit

MCPI

FX 5

Solo

66

Bar. Tpt.
Perc.
J. Gtr.
E. Bass
Tape Smp. Brs
Orch. Hit
MCPI
FX 5
Solo

This block contains the musical score for measures 66 and 67. It features ten staves: Baritone Trumpet, Percussion, Jazz Guitar, Electric Bass, Tape Samples/Brushes, Orchestral Hit, MCPI, FX 5, and Solo. The key signature has one sharp (F#). Measure 66 includes a triplet in the E. Bass and Tape Smp. Brs staves. Measure 67 includes a triplet in the E. Bass staff. A double bar line is present at the end of measure 67.

68

Bar. Tpt.
Perc.
J. Gtr.
E. Bass
Tape Smp. Brs
MCPI
FX 5
Solo

This block contains the musical score for measures 68 and 69. It features eight staves: Baritone Trumpet, Percussion, Jazz Guitar, Electric Bass, Tape Samples/Brushes, MCPI, FX 5, and Solo. The key signature has one sharp (F#). Measure 68 includes a triplet in the E. Bass staff. Measure 69 includes a triplet in the E. Bass staff.

70

Bar. Tpt.
Perc.
J. Gtr.
E. Bass
Tape Smp. Brs
MCPI
FX 5
Solo

72

Bar. Tpt.
Perc.
J. Gtr.
E. Bass
Tape Smp. Brs
MCPI
FX 5
Solo

73

Smokey Robinson - Tracks of My Tears

Baroque Trumpet

♩ = 94,999992

2

6 11

20

24 11

38

42 15

60

64

69

71 2

Smokey Robinson - Tracks of My Tears

Percussion

♩ = 94,999992

3

7

10

13

15

18

20

22

24

26

V.S.

Percussion

Percussion

50

52

54

56

58

60

62

64

66

68

V.S.

4

Percussion

70

72

♩ = 94,999992

5

7

9

11

13

15

17

19

21

V.S.

23

25

27

29

31

33

35

37

39

41

43

45

48

51

54

57

60

62

64

67

V.S.

69

71

73

Smokey Robinson - Tracks of My Tears

Fretless Electric Bass

♩ = 94,999992

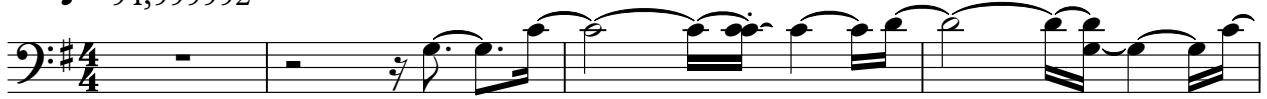

V.S.

36

40

44

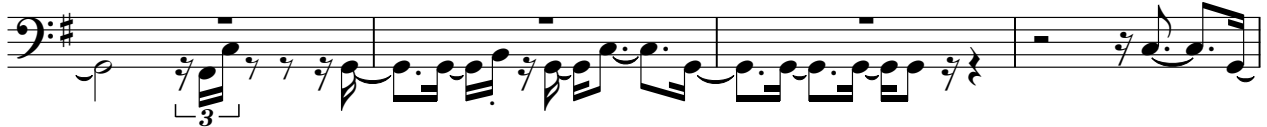

48

51

54

57

61

64

67

70

72

Tape Sampler Keyboard [Brass] Smokey Robinson - Tracks of My Tears

♩ = 94,999992

17

21

25

11

39

43

15

61

65

69

71

2

Orchestra Hit

Smokey Robinson - Tracks of My Tears

♩ = 94,999992

24 16

43

10

56

59

6

67

6

♩ = 94,999992

5

8

11

7

22

25

29

7

40

43

2

49

53

56

59

63

67

71

Smokey Robinson - Tracks of My Tears

FX 5 (Brightness)

♩ = 94,999992

5

8

18

22

26

35

39

43

45

6

2

49

54

57

61

65

69

72

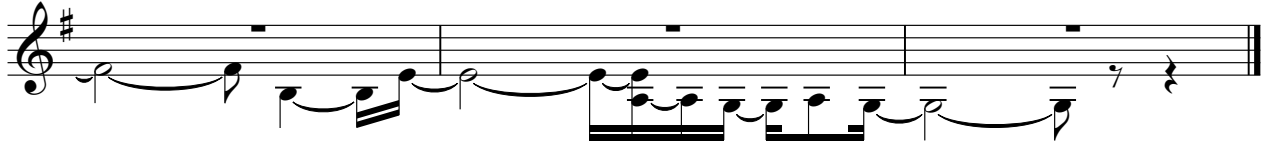

Smokey Robinson - Tracks of My Tears

Viola

♩ = 94,999992

25

29

3

35

7

46

50

53

56

58

16

Smokey Robinson - Tracks of My Tears

Solo

♩ = 94,999992

4

6

8

9

11

13

15

18

21

V.S.

53

56

59

62

65

68

71

73