

Chris Isaak - Somebody's crying

♩ = 115,000031

Acoustic Guitar 1-Steel

3

Percussion-Standard Set

Acoustic Guitar 1-Steel

Acoustic Guitar 2-Steel

Electric Bass-Fingered

5

Percussion-Standard Set

Acoustic Guitar 1-Steel

Acoustic Guitar 2-Steel

Electric Bass-Fingered

7

Percussion-Standard Set

Acoustic Guitar 1-Steel

Acoustic Guitar 2-Steel

Electric Bass-Fingered

9

Percussion-Standard Set

Acoustic Guitar 2-Steel

Electric Bass-Fingered

Vocals-Chris Isaak

11

Percussion-Standard Set

Acoustic Guitar 1-Steel

Acoustic Guitar 2-Steel

Electric Bass-Fingered

Vocals-Chris Isaak

13

Percussion-Standard Set

Acoustic Guitar 1-Steel

Acoustic Guitar 2-Steel

Electric Bass-Fingered

Vocals-Chris Isaak

15

Percussion-Standard Set

Acoustic Guitar 1-Steel

Acoustic Guitar 2-Steel

Electric Bass-Fingered

Vocals-Chris Isaak

17

Percussion-Standard Set

Acoustic Guitar 1-Steel

Acoustic Guitar 2-Steel

Electric Bass-Fingered

Vocals-Chris Isaak

19

Percussion-Standard Set

Acoustic Guitar 1-Steel

Acoustic Guitar 2-Steel

Electric Bass-Fingered

Vocals-Chris Isaak

21

Percussion-Standard Set

Acoustic Guitar 1-Steel

Acoustic Guitar 2-Steel

Electric Bass-Fingered

Vocals-Chris Isaak

23

Percussion-Standard Set

Acoustic Guitar 1-Steel

Acoustic Guitar 2-Steel

Electric Bass-Fingered

Vocals-Chris Isaak

25

Percussion-Standard Set

Acoustic Guitar 2-Steel

Electric Bass-Fingered

Vocals-Chris Isaak

27

Percussion-Standard Set

Acoustic Guitar 2-Steel

Electric Bass-Fingered

Vocals-Chris Isaak

29

Percussion-Standard Set

Acoustic Guitar 2-Steel

Electric Bass-Fingered

Vocals-Chris Isaak

31

Percussion-Standard Set

Acoustic Guitar 1-Steel

Acoustic Guitar 2-Steel

Electric Bass-Fingered

Vocals-Chris Isaak

33

Percussion-Standard Set

Acoustic Guitar 1-Steel

Acoustic Guitar 2-Steel

Electric Bass-Fingered

Vocals-Chris Isaak

34

Percussion-Standard Set

Acoustic Guitar 1-Steel

Acoustic Guitar 2-Steel

Electric Bass-Fingered

Vocals-Chris Isaak

36

Percussion-Standard Set

Acoustic Guitar 1-Steel

Acoustic Guitar 2-Steel

Electric Bass-Fingered

Celesta

38

Percussion-Standard Set

Acoustic Guitar 2-Steel

Electric Bass-Fingered

Celesta

40

Percussion-Standard Set

Acoustic Guitar 2-Steel

Electric Bass-Fingered

Celesta

42

Percussion-Standard Set

Acoustic Guitar 2-Steel

Electric Bass-Fingered

Celesta

44

Percussion-Standard Set

Acoustic Guitar 1-Steel

Acoustic Guitar 2-Steel

Electric Bass-Fingered

Celesta

Vocals-Chris Isaak

46

Percussion-Standard Set

Acoustic Guitar 1-Steel

Acoustic Guitar 2-Steel

Electric Bass-Fingered

Vocals-Chris Isaak

48

Percussion-Standard Set

Acoustic Guitar 1-Steel

Acoustic Guitar 2-Steel

Electric Bass-Fingered

Vocals-Chris Isaak

50

Percussion-Standard Set

Acoustic Guitar 2-Steel

Electric Bass-Fingered

Vocals-Chris Isaak

52

Percussion-Standard Set

Acoustic Guitar 2-Steel

Electric Bass-Fingered

Vocals-Chris Isaak

54

Percussion-Standard Set

Acoustic Guitar 2-Steel

Electric Bass-Fingered

Vocals-Chris Isaak

56

Percussion-Standard Set

Acoustic Guitar 1-Steel

Acoustic Guitar 2-Steel

Electric Bass-Fingered

Celesta

Vocals-Chris Isaak

58

Percussion-Standard Set

Acoustic Guitar 2-Steel

Electric Bass-Fingered

Celesta

Vocals-Chris Isaak

60

Percussion-Standard Set

Acoustic Guitar 2-Steel

Electric Bass-Fingered

Celesta

Vocals-Chris Isaak

62

Percussion-Standard Set

Acoustic Guitar 2-Steel

Electric Bass-Fingered

Celesta

Vocals-Chris Isaak

64

Percussion-Standard Set

Acoustic Guitar 1-Steel

Acoustic Guitar 2-Steel

Electric Bass-Fingered

Celesta

Vocals-Chris Isaak

66

Percussion-Standard Set

Acoustic Guitar 1-Steel

Acoustic Guitar 2-Steel

Electric Bass-Fingered

Vocals-Chris Isaak

68

Percussion-Standard Set

Acoustic Guitar 1-Steel

Acoustic Guitar 2-Steel

Electric Bass-Fingered

Celesta

Vocals-Chris Isaak

70

Percussion-Standard Set

Acoustic Guitar 2-Steel

Electric Bass-Fingered

Celesta

Vocals-Chris Isaak

72

Percussion-Standard Set

Acoustic Guitar 2-Steel

Electric Bass-Fingered

Celesta

Vocals-Chris Isaak

74

Percussion-Standard Set

Acoustic Guitar 2-Steel

Electric Bass-Fingered

Celesta

Vocals-Chris Isaak

3

76

Percussion-Standard Set

Acoustic Guitar 2-Steel

Electric Bass-Fingered

Celesta

Percussion-Standard Set

Chris Isaak - Somebody's crying

♩ = 115,000031

3

7

11

15

19

23

27

32

36

40

V.S.

45

49

53

57

62

67

71

74

Acoustic Guitar 1-Steel

Chris Isaak - Somebody's crying

♩ = 115,000031

2

Acoustic Guitar 1-Steel

65

67

♩ = 115,000031

V.S.

44

48

53

58

61

64

68

72

75

Electric Bass-Fingered

Chris Isaak - Somebody's crying

♩ = 115,000031

3

8

14

20

26

31

36

41

46

52

V.S.

2

Electric Bass-Fingered

58

63

68

73

Celesta

Chris Isaak - Somebody's crying

♩ = 115,000031

36

40

45

12

60

65

4

73

♩ = 115,000031

8

12

15

19

23

28

33

44

8

49

53

57

62

65

70

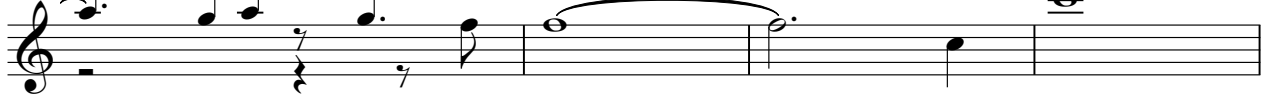

74

