

Ella Fitzgerald - Summertime

♩ = 100,000000
Soprano Sax

Soprano Saxophone

Alto Sax

Alto Saxophone

Tenor Sax

Tenor Saxophone

Baritone Sax

Baritone Saxophone

Harmonica

Drum Set

Percussion

Elec Jazz Guitar

Jazz Guitar

Acou Bass

Upright Bass

♩ = 100,000000
Strings Ensemble 2

Synth Strings

Acou Grand Piano

Solo

Harm. ³

Perc.

J. Gtr.

U. Bass

Syn. Str.

Solo

5

Sop. Sax.

Alto Sax.

Ten. Sax.

Bari. Sax.

Harm.

Perc.

J. Gtr.

U. Bass

Syn. Str.

Solo

7

Sop. Sax.

Alto Sax.

Ten. Sax.

Bari. Sax.

Harm.

Perc.

J. Gtr.

U. Bass

Syn. Str.

Solo

9

Sop. Sax.

Alto Sax.

Ten. Sax.

Bari. Sax.

Harm.

Perc.

J. Gtr.

U. Bass

Syn. Str.

Solo

11

Sop. Sax.

Alto Sax.

Ten. Sax.

Bari. Sax.

Harm.

Perc.

J. Gtr.

U. Bass

Syn. Str.

Solo

13

Sop. Sax.

Alto Sax.

Ten. Sax.

Bari. Sax.

Harm.

Perc.

J. Gtr.

U. Bass

Syn. Str.

Solo

15

Sop. Sax.

Alto Sax.

Ten. Sax.

Bari. Sax.

Harm.

Perc.

J. Gtr.

U. Bass

Syn. Str.

Solo

17

Sop. Sax.

Alto Sax.

Ten. Sax.

Bari. Sax.

Harm.

Perc.

J. Gtr.

U. Bass

Syn. Str.

Solo

19

Sop. Sax.

Alto Sax.

Ten. Sax.

Bari. Sax.

Harm.

Perc.

J. Gtr.

U. Bass

Syn. Str.

Solo

21

Sop. Sax.

Alto Sax.

Ten. Sax.

Bari. Sax.

Harm.

Perc.

J. Gtr.

U. Bass

Syn. Str.

Solo

23

Sop. Sax.

Alto Sax.

Ten. Sax.

Bari. Sax.

Harm.

Perc.

J. Gtr.

U. Bass

Syn. Str.

Solo

25

Sop. Sax.

Alto Sax.

Ten. Sax.

Bari. Sax.

Harm.

Perc.

J. Gtr.

U. Bass

Syn. Str.

Solo

Detailed description of the musical score: The score is for a jazz ensemble. It begins at measure 25. The Soprano Saxophone part features a melodic line with eighth and quarter notes. The Alto, Tenor, and Baritone Saxophones play harmonic accompaniment with chords and some melodic fragments. The Horns part includes a triplet of eighth notes. The Percussion part has a steady eighth-note pattern. The Jazz Guitar part plays a complex chordal accompaniment with many accidentals. The Upright Bass part has a walking bass line. The Synthesizer/Strings part provides harmonic support with chords and a melodic line. The Solo part features a complex melodic line with many accidentals and a triplet.

27

Sop. Sax.

Alto Sax.

Ten. Sax.

Bari. Sax.

Harm.

Perc.

J. Gtr.

U. Bass

Syn. Str.

Solo

29

Sop. Sax.

Alto Sax.

Ten. Sax.

Bari. Sax.

Harm.

Perc.

J. Gtr.

U. Bass

Syn. Str.

Solo

31

Sop. Sax.

Alto Sax.

Ten. Sax.

Bari. Sax.

Harm.

Perc.

J. Gtr.

U. Bass

Syn. Str.

Solo

33

Sop. Sax.

Alto Sax.

Ten. Sax.

Bari. Sax.

Harm.

Perc.

J. Gtr.

U. Bass

Syn. Str.

Solo

35

Sop. Sax.

Alto Sax.

Ten. Sax.

Bari. Sax.

Perc.

J. Gtr.

U. Bass

Syn. Str.

Solo

37

Sop. Sax.

Alto Sax.

Ten. Sax.

Bari. Sax.

Harm.

Perc.

J. Gtr.

U. Bass

Syn. Str.

Solo

39

Sop. Sax.

Alto Sax.

Ten. Sax.

Bari. Sax.

Harm.

Perc.

J. Gtr.

U. Bass

Syn. Str.

Solo

41

Alto Sax.

Ten. Sax.

Bari. Sax.

Harm.

Perc.

J. Gtr.

U. Bass

Syn. Str.

Solo

43

Alto Sax.

Ten. Sax.

Bari. Sax.

Perc.

J. Gtr.

U. Bass

Syn. Str.

Solo

45 ♩ = 94,999992 ♩ = 89,999954 ♩ = 85,000046

Alto Sax.

Ten. Sax.

Bari. Sax.

Harm.

Perc.

J. Gtr.

U. Bass

Syn. Str.

Solo

♩ = 94,999992 ♩ = 89,999954 ♩ = 85,000046

Ella Fitzgerald - Summertime

Soprano Saxophone

♩ = 100,000000
Soprano Sax

4

9

13

18

22

26

31

35

38

40

♩ = 94,99982,997535,000046

4 2

Ella Fitzgerald - Summertime

Alto Saxophone

♩ = 100,000000
Alto Sax 5

10

14

19

25

29

34

40

44

♩ = 94,999992 ♩ = 89,999954

2

Ella Fitzgerald - Summertime

Tenor Saxophone

$\text{♩} = 100,000000$
Tenor Sax **5**

5
8
12
15
19
24
28
31
35
40 V.S.

2

Tenor Saxophone

43

♩ = 94,999992 ♩ = 89,999992

2

Baritone Saxophone

Ella Fitzgerald - Summertime

♩ = 100,000000
Baritone Sax

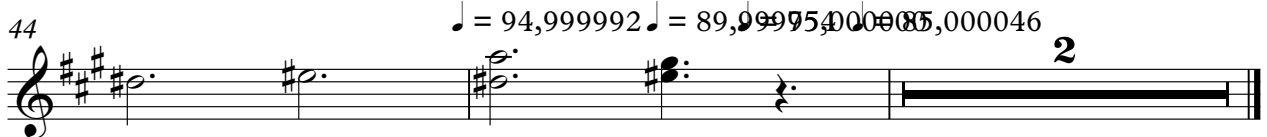

Ella Fitzgerald - Summertime

Harmonica

♩ = 100,000000

Harmonica

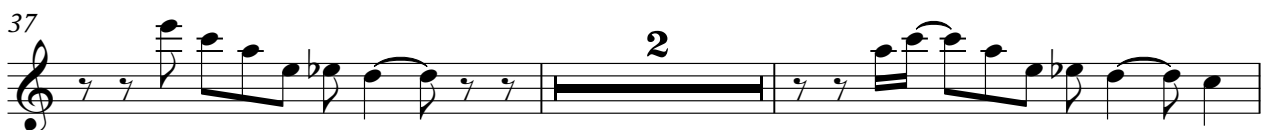

♩ = 94,999999999954,0860000046

Ella Fitzgerald - Summertime

Percussion

♩ = 100,000000
Drum Set

12/8

4

7

10

13

16

19

22

25

28

V.S.

31

34

37

40

43

♪ = 94,999992 ♪ = 89,999954 ♫ = 75,000000 ♬ = 60,000046

45

Jazz Guitar

Ella Fitzgerald - Summertime

♩ = 100,000000
Elec Jazz Guitar

4

6

8

10

13

15

17

19

21

V.S.

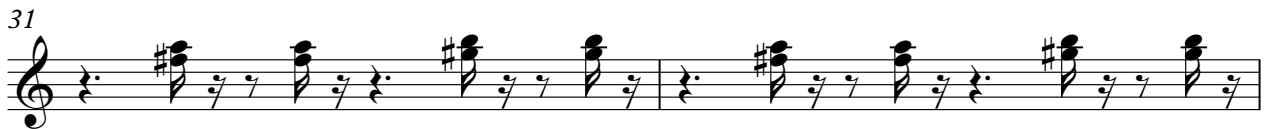
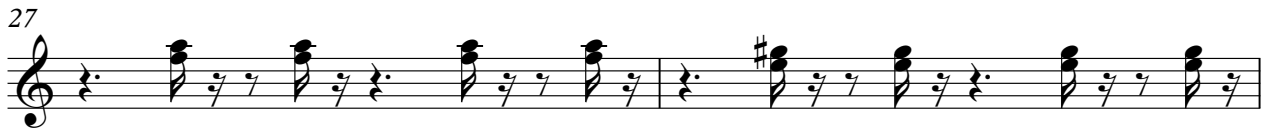
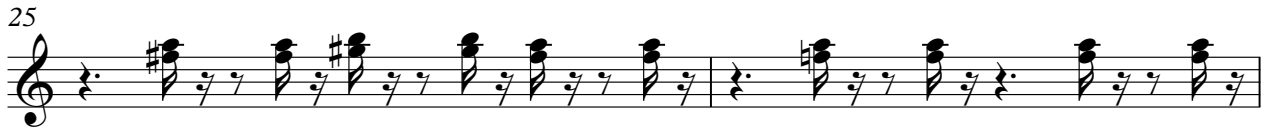

44

Upright Bass

Ella Fitzgerald - Summertime

♩ = 100,000000
Acou Bass

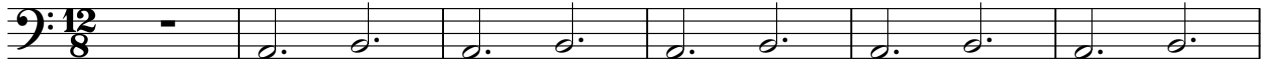

7

12

17

22

26

30

35

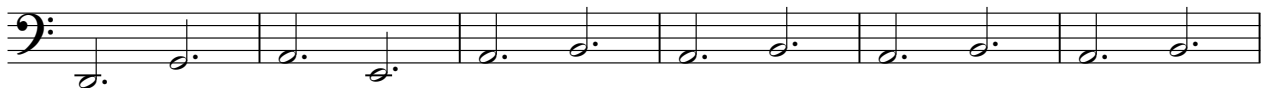

41

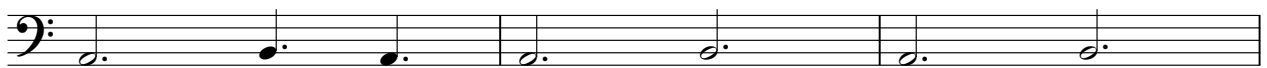

44

♩ = 94,999992 ♩ = 89,999954 ♩ = 85,000046

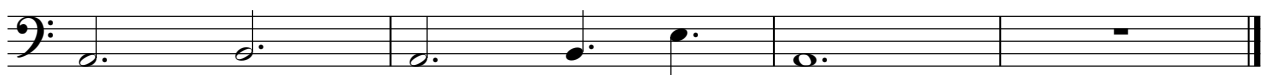

Ella Fitzgerald - Summertime

Synth Strings

$\text{♩} = 100,000000$
Strings Ensemble 2

6

11

16

21

26

32

36

41

44

$\text{♩} = 99,999,992 = 80,000,000,000 = 85,000,046$

Ella Fitzgerald - Summertime

Solo

♩ = 100,000000
Acou Grand Piano

7

11

16

22

27

32

38

43