

Ella Fitzgerald - How High The Moon

00:00:03:00
1.1,00
HOW HIGH THE MOON

♩ = 147,000092

LEAD

Drums

Piano

Bass

Electric Piano1

Rock Organ

SynthBrass 1

VOICE

♩ = 147,000092

Drums

Bass

Electric Piano1

Rock Organ

4

6

LEAD

Drums

Piano

Bass

Electric Piano I

Rock Organ

8

LEAD

Drums

Piano

Bass

Electric Piano I

Rock Organ

10

13

15

LEAD

Drums

Piano

Bass

Electric Piano 1

Rock Organ

17

LEAD

Drums

Piano

Bass

Electric Piano 1

Rock Organ

19

22

25

LEAD

Drums

Piano

Bass

Electric Piano 1

Rock Organ

28

LEAD

Drums

Piano

Bass

Electric Piano 1

Rock Organ

31

33

35

LEAD

Drums

Piano

Bass

Electric Piano 1

Rock Organ

38

LEAD

Drums

Piano

Bass

Electric Piano 1

Rock Organ

49

LEAD

Drums

Bass

Rock Organ

52

LEAD

Drums

Bass

Rock Organ

55

LEAD

Drums

Bass

Rock Organ

58

LEAD

Drums

Bass

Rock Organ

61

LEAD

Drums

Bass

Rock Organ

63

LEAD

Drums

Bass

Rock Organ

66

LEAD

Drums

Bass

Rock Organ

69

LEAD

Drums

Bass

Rock Organ

VOICE

71

LEAD
Drums
Piano
Bass
Electric Piano 1
Rock Organ
VOICE

74

LEAD
Drums
Piano
Bass
Electric Piano 1
Rock Organ
VOICE

76

LEAD

Drums

Piano

Bass

Electric Piano 1

Rock Organ

VOICE

79

LEAD

Drums

Piano

Bass

Electric Piano 1

Rock Organ

VOICE

81

LEAD

Drums

Piano

Bass

Electric Piano 1

Rock Organ

VOICE

83

LEAD

Drums

Piano

Bass

Electric Piano 1

Rock Organ

VOICE

85

LEAD

Drums

Piano

Bass

Electric Piano 1

Rock Organ

VOICE

88

LEAD

Drums

Piano

Bass

Electric Piano 1

Rock Organ

VOICE

91

LEAD

Drums

Piano

Bass

Electric Piano 1

Rock Organ

VOICE

94

LEAD

Drums

Piano

Bass

Electric Piano 1

Rock Organ

VOICE

96

98

LEAD

Drums

Piano

Bass

Electric Piano I

Rock Organ

VOICE

100

LEAD

Drums

Piano

Bass

Electric Piano 1

Rock Organ

SynthBrass 1

VOICE

103

LEAD

Drums

Bass

Rock Organ

SynthBrass 1

VOICE

105

LEAD

Drums

Bass

Rock Organ

SynthBrass 1

VOICE

Detailed description of the musical score: The score is for measures 105, 106, and 107. The key signature is one sharp (F#). The LEAD part (treble clef) has a melodic line starting with a slur over two notes in measure 105, followed by a rest in measure 106 and a final note in measure 107. The Drums part (drum clef) features a complex rhythmic pattern with various drum symbols (snare, hi-hat, cymbal) and rests. The Bass part (bass clef) has a simple line with a slur over two notes in measure 105, followed by a rest in measure 106 and a final note in measure 107. The Rock Organ part (treble clef) features sustained chords and rhythmic patterns. The SynthBrass 1 part (treble clef) features sustained chords and rhythmic patterns. The VOICE part (treble clef) has a melodic line with a slur over the first two notes in measure 105, followed by a rest in measure 106 and a final note in measure 107.

Ella Fitzgerald - How High The Moon

LEAD

♩ = 147,000092

2 3

10

15

20

25

31

36

42

47

52

V.S.

Ella Fitzgerald - How High The Moon

Drums

♩ = 147,000092

2

5

8

12

16

20

24

27

30

34

V.S.

2

Drums

38

41

45

49

52

56

60

63

67

70

73

77

81

85

89

92

96

100

104

Piano

Ella Fitzgerald - How High The Moon

♩ = 147,000092

6

11

17

23

29

35

32

2

Piano

71

77

83

89

95

99

Ella Fitzgerald - How High The Moon

Bass

♩ = 147,000092

2

7

10

13

16

19

22

25

29

33

V.S.

36

40

44

47

50

53

56

59

62

65

68

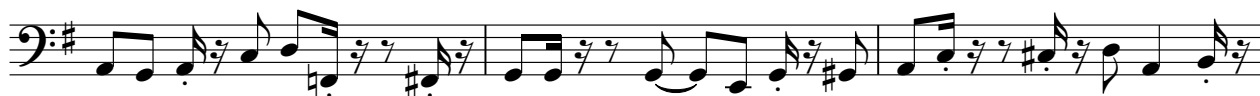

71

74

77

80

83

86

89

93

97

V.S.

4

Bass

100

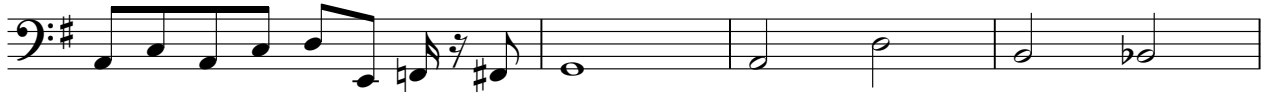

104

Electric Piano 1

Ella Fitzgerald - How High The Moon

♩ = 147,000092

2

6

9

13

18

23

28

32

V.S.

36 32

71

75

79

82

85

89

93

96

99

Rock Organ

Ella Fitzgerald - How High The Moon

♩ = 147,000092

8

13

17

21

26

V.S.

31

35

40

44

48

52

57

62

66

70

76

80

84

89

94

98

102

SynthBrass 1

Ella Fitzgerald - How High The Moon

♩ = 147,000092

100

100

104

VOICE

Ella Fitzgerald - How High The Moon

♩ = 147,000092

2 67

72

78

83

88

94

99

103