

Ella Fitzgerald - I Cant Give You Anything But Love

♩ = 140,000137

4

Melody

Drums

Piano

Guitar

Guitar

Guitar

Bass

6

Melody

Drums

Piano

Guitar

Guitar

Guitar

Bass

9

Melody

Drums

Piano

Guitar

Guitar

Guitar

Bass

12

Melody

Drums

Piano

Guitar

Guitar

Guitar

Bass

15

Melody

Drums

Piano

Guitar

Guitar

Guitar

Bass

18

Melody

Drums

Piano

Guitar

Guitar

Guitar

Bass

21

Melody
Drums
Piano
Guitar
Guitar
Guitar
Bass

23

Melody
Drums
Piano
Guitar
Guitar
Guitar
Bass

30

Melody
Drums
Piano
Guitar
Guitar
Guitar
Bass

33

Melody
Drums
Piano
Guitar
Guitar
Guitar
Bass

Melody

Drums

Piano

Guitar

Guitar

Guitar

Bass

Melody

Drums

Piano

Guitar

Guitar

Guitar

Bass

40

Melody

Drums

Piano

Guitar

Guitar

Guitar

Bass

42

Melody

Drums

Piano

Guitar

Guitar

Guitar

Bass

44

Melody

Drums

Piano

Guitar

Guitar

Guitar

Bass

46

Melody

Drums

Piano

Guitar

Guitar

Guitar

Bass

49

Melody

Drums

Piano

Guitar

Guitar

Guitar

Bass

52

Melody

Drums

Piano

Guitar

Guitar

Guitar

Bass

54

Melody

Drums

Piano

Guitar

Guitar

Guitar

Bass

57

Melody

Drums

Piano

Guitar

Guitar

Guitar

Bass

59

Melody

Drums

Piano

Guitar

Guitar

Guitar

Bass

61

Melody

Drums

Piano

Guitar

Guitar

Guitar

Bass

63

Melody

Drums

Piano

Guitar

Guitar

Guitar

Bass

66

Melody

Drums

Piano

Guitar

Guitar

Guitar

Bass

69

Melody

Drums

Piano

Guitar

Guitar

Guitar

Bass

71

Melody

Drums

Piano

Guitar

Guitar

Guitar

Bass

Melody

Drums

Piano

Guitar

Guitar

Guitar

Bass

Melody

Drums

Piano

Guitar

Guitar

Guitar

Bass

77

Melody

Drums

Piano

Guitar

Guitar

Guitar

Bass

79

Melody

Drums

Piano

Guitar

Guitar

Guitar

Bass

81

Melody

Drums

Piano

Guitar

Guitar

Guitar

Bass

84

Melody

Drums

Piano

Guitar

Guitar

Guitar

Bass

86

Melody
Drums
Piano
Guitar
Guitar
Guitar
Bass

89

Melody
Drums
Piano
Guitar
Guitar
Guitar
Bass

91

Melody

Drums

Piano

Guitar

Guitar

Guitar

Bass

93

Melody

Drums

Piano

Guitar

Guitar

Guitar

Bass

95

Melody

Drums

Piano

Guitar

Guitar

Guitar

Bass

97

Melody

Drums

Piano

Guitar

Guitar

Guitar

Bass

Melody

Drums

Piano

Guitar

Guitar

Guitar

Bass

Ella Fitzgerald - I Cant Give You Anything But Love
Melody

♩ = 140,000137

V.S.

51

55

59

65

71

76

81

86

90

95

Ella Fitzgerald - I Cant Give You Anything But Love

Drums

♩ = 140,000137

5

9

13

17

21

25

29

33

37

V.S.

Drums

41

45

49

53

57

61

64

68

72

76

Drums

80

3 6 6

84

3

88

3

92

3 3 3

96

6 3

98

3

Ella Fitzgerald - I Cant Give You Anything But Love
Piano

♩ = 140,000137

5

8

10

13

16

V.S.

18

21

23

26

28

30

33

36

38

40

42

45

64

67

69

72

74

76

V.S.

78

81

84

86

90

92

94

97

Ella Fitzgerald - I Cant Give You Anything But Love
Guitar

♩ = 140,000137

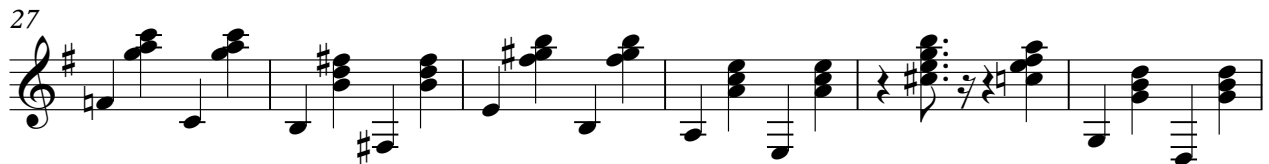
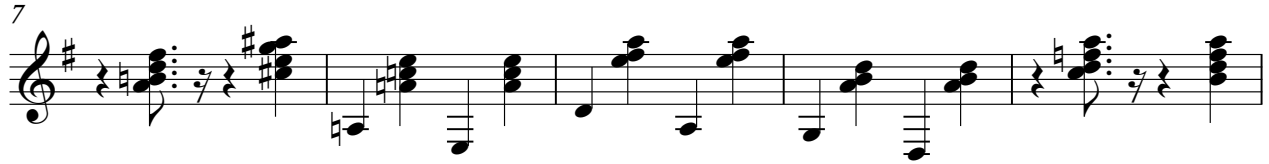

V.S.

51

56

61

66

71

76

81

86

91

96

Ella Fitzgerald - I Cant Give You Anything But Love
Guitar

♩ = 140,000137

5

8

12

17

21

26

30

34

37

V.S.

40

44

48

52

55

59

64

68

72

75

Ella Fitzgerald - I Cant Give You Anything But Love

Bass

♩ = 140,000137

6

11

16

21

26

30

35

40

45

V.S.

50

54

59

64

69

73

78

83

87

91

