

Chris Isaak - Wicked game

♩ = 240,000000

6

13

19

StdKit2

JazzGtr

JazzGtr

AcoBass

E.Piano2

WarmPad

26

StdKit2

JazzGtr

AcoBass

E.Piano2

WarmPad

32

StdKit2

JazzGtr

AcoBass

E.Piano2

WarmPad

41.0"  
42.1.00  
V1

38

StdKit2

JazzGtr

Voice1

AcoBass

E.Piano2

Voice2

WarmPad

44

StdKit2

Voice1

AcoBass

E.Piano2

Voice2

WarmPad

50

StdKit2

Voice1

AcoBass

E.Piano2

Voice2

WarmPad

54

StdKit2

Voice1

AcoBass

E.Piano2

Voice2

WarmPad

60

StdKit2  
Voice1  
AcoBass  
E.Piano2  
Voice2  
WarmPad

66

StdKit2  
Voice1  
AcoBass  
E.Piano2  
Voice2  
WarmPad

1'13.0"  
74.1.00  
C1

71

StdKit2  
Voice1  
JazzGtr  
AcoBass  
E.Piano2  
Voice2  
WarmPad

77

StdKit2  
JazzGtr  
Voice1  
JazzGtr  
AcoBass  
E.Piano2  
Voice2  
WarmPad

82

StdKit2

JazzGtr

Voice1

JazzGtr

AcoBass

E.Piano2

Voice2

WarmPad

1'29.0"  
90.1,00  
T1

87

StdKit2

JazzGtr

Voice1

JazzGtr

AcoBass

E.Piano2

Voice2

WarmPad

93

StdKit2

JazzGtr

Voice1

AcoBass

E.Piano2

WarmPad

1'37.0"  
98.1,00  
V2

98

StdKit2

Voice1

AcoBass

E.Piano2

Voice2

Strings2

WarmPad

Strings1

103

StdKit2  
Voice1  
JazzGtr  
AcoBass  
E.Piano2  
Voice2  
Strings2  
WarmPad  
Strings1

108

StdKit2  
Voice1  
JazzGtr  
AcoBass  
E.Piano2  
Voice2  
Strings2  
WarmPad  
Strings1

113

StdKit2

Voice1

JazzGtr

AcoBass

E.Piano2

Voice2

Strings2

WarmPad

Strings1

117

StdKit2

Voice1

JazzGtr

AcoBass

E.Piano2

Voice2

Strings2

WarmPad

Strings1

122

StdKit2

Voice1

AcoBass

E.Piano2

Voice2

Strings2

WarmPad

Strings1

126

2'09.0"
130.1,00
C3

StdKit2

Voice1

JazzGtr

AcoBass

E.Piano2

Voice2

Strings2

WarmPad

Strings1

131

131

StdKit2

Voice1

JazzGtr

AcoBass

E.Piano2

Voice2

Strings2

WarmPad

Strings1

136

136

StdKit2

Voice1

JazzGtr

AcoBass

E.Piano2

Voice2

Strings2

WarmPad

Strings1

141

141

StdKit2

JazzGtr

Voice1

JazzGtr

AcoBass

E.Piano2

Voice2

Strings2

WarmPad

Strings1

2'25.0"  
146.1,00  
T2

146

146

StdKit2

JazzGtr

Voice1

AcoBass

E.Piano2

Voice2

WarmPad

151

StdKit2

JazzGtr

AcoBass

E.Piano2

Strings2

WarmPad

Strings1

157

StdKit2

JazzGtr

AcoBass

E.Piano2

Strings2

WarmPad

Strings1

163

StdKit2  
JazzGtr  
AcoBass  
E.Piano2  
Strings2  
WarmPad  
Strings1

168

StdKit2  
JazzGtr  
AcoBass  
E.Piano2  
Strings2  
WarmPad  
Strings1

173

StdKit2  
JazzGtr  
Voice1  
AcoBass  
E.Piano2  
Voice2  
Strings2  
WarmPad  
Strings1

179

StdKit2  
Voice1  
AcoBass  
E.Piano2  
Voice2  
Strings2  
WarmPad  
Strings1

184

StdKit2

Voice1

AcoBass

E.Piano2

Voice2

Strings2

WarmPad

Strings1

190

StdKit2

Voice1

AcoBass

E.Piano2

Voice2

Strings2

WarmPad

Strings1

196

StdKit2

Voice1

AcoBass

E.Piano2

Voice2

Strings2

WarmPad

Strings1

202

StdKit2

Voice1

AcoBass

E.Piano2

Voice2

Strings2

WarmPad

Strings1

207

StdKit2  
Voice1  
JazzGtr  
AcoBass  
E.Piano2  
Voice2  
Strings2  
WarmPad  
Strings1

213

StdKit2  
Voice1  
JazzGtr  
AcoBass  
E.Piano2  
Voice2  
Strings2  
WarmPad  
Strings1

218

StdKit2

Voice1

JazzGtr

AcoBass

E.Piano2

Voice2

Strings2

WarmPad

Strings1

223

3'45.0"  
226.1.00  
F

StdKit2

JazzGtr

Voice1

JazzGtr

AcoBass

E.Piano2

Voice2

Strings2

WarmPad

Strings1

229

StdKit2

JazzGtr

Voice1

AcoBass

E.Piano2

WarmPad

235

StdKit2

JazzGtr

AcoBass

E.Piano2

WarmPad

241

247

253

- Voice1:** A vocal line that is silent throughout the entire passage.
- JazzGtr:** A second guitar part that is silent throughout the entire passage.
- Voice2:** A second vocal line that is silent throughout the entire passage.
- Strings2:** A string part that is silent throughout the entire passage.
- Strings1:** A string part that is silent throughout the entire passage.

259

264

StdKit2

JazzGtr

Voice1

JazzGtr

Acobass

E.Piano2

Voice2

Strings2

WarmPad

Strings1

268

StdKit2

JazzGtr

Voice1

JazzGtr

AcoBass

E.Piano2

Voice2

Strings2

WarmPad

Strings1

♩ = 240,000000

4/4

7

13

19

25

31

37

43

49

55

V.S.

121

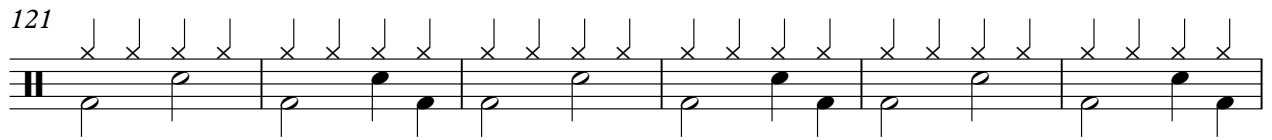

127

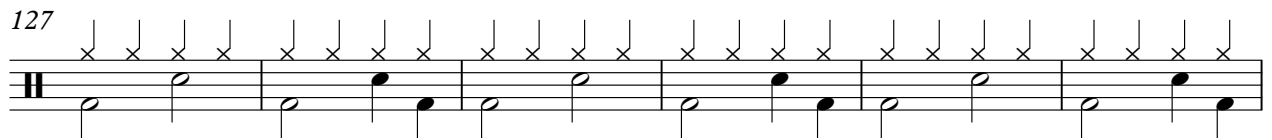

133

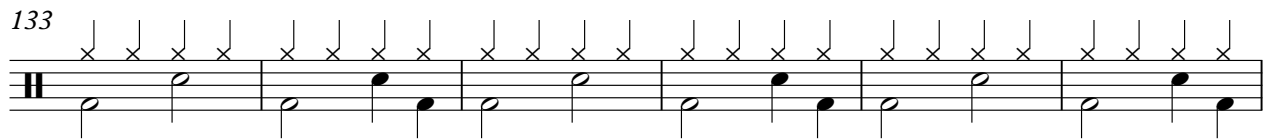

139

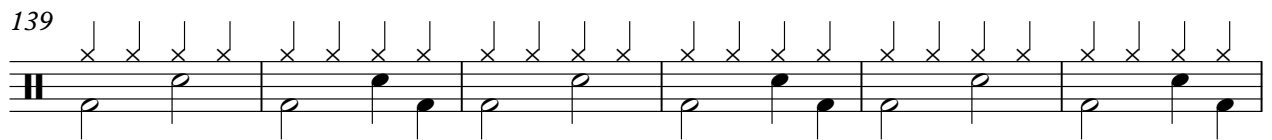

145

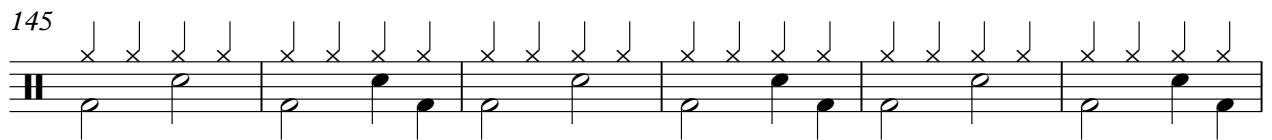

151

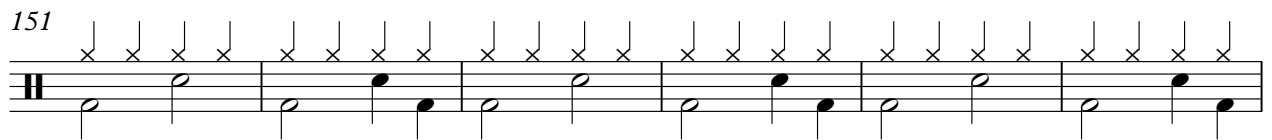

157

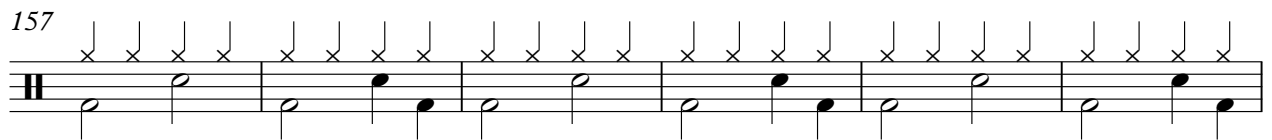

163

169

175

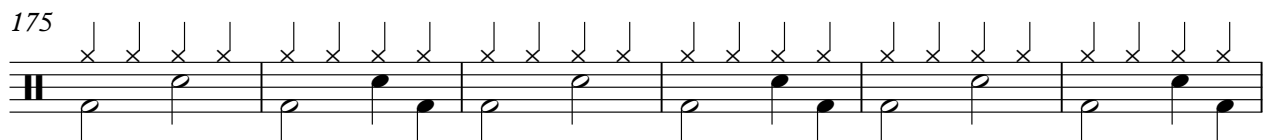

V.S.

181

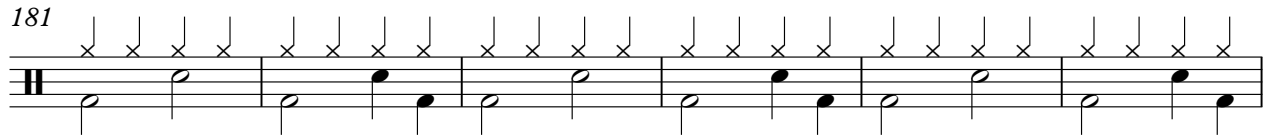

187

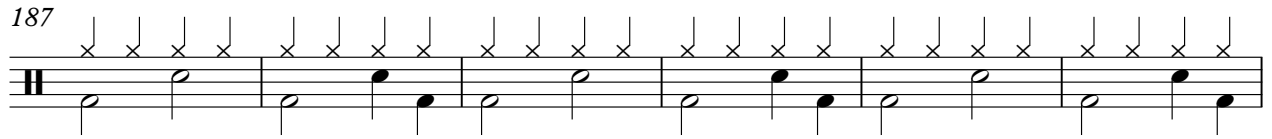

193

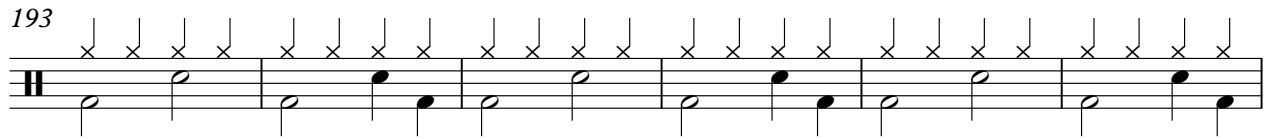

199

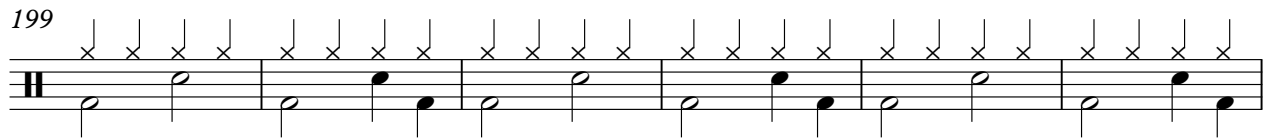

205

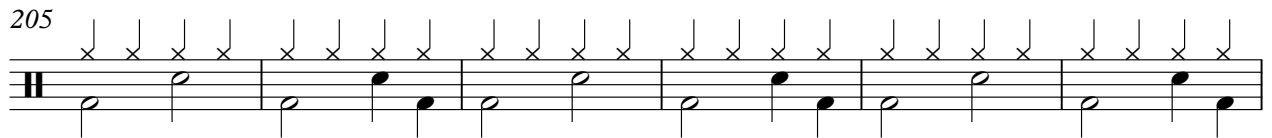

211

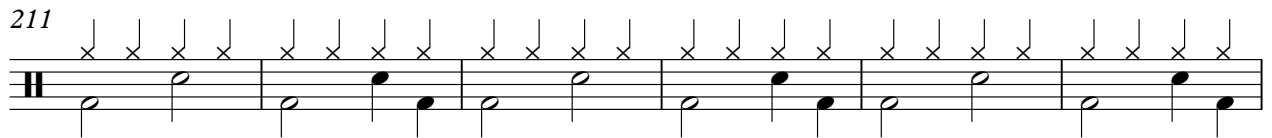

217

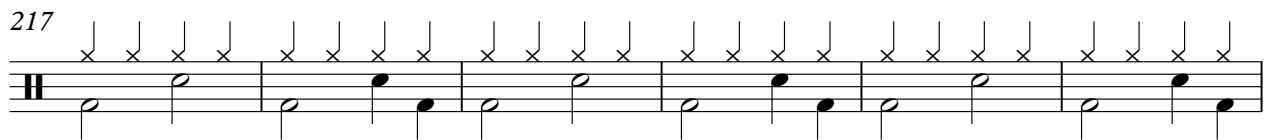

223

229

235

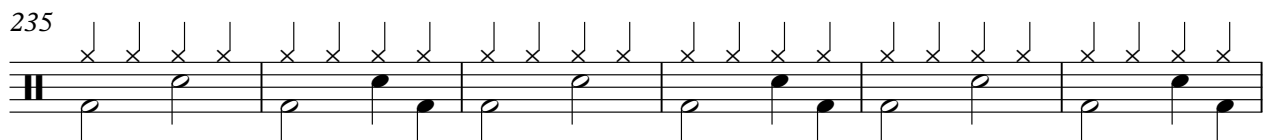

241

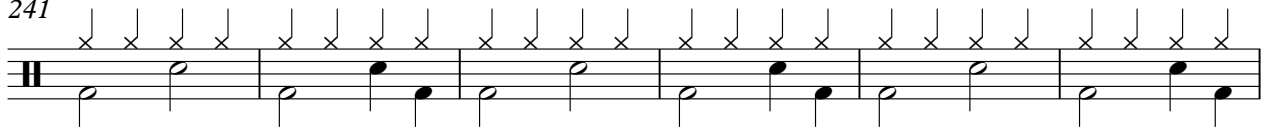

247

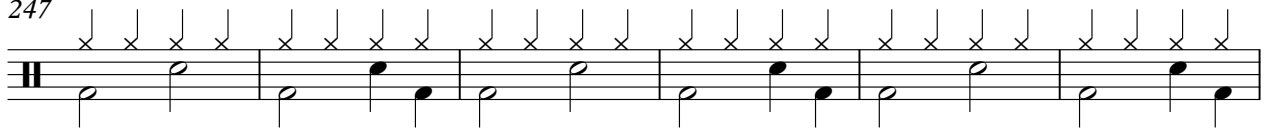

253

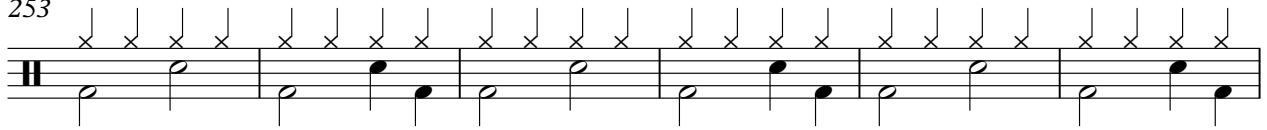

259

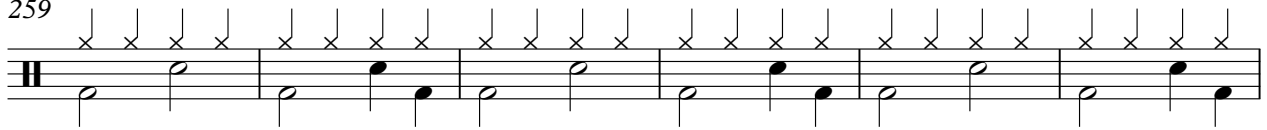

265

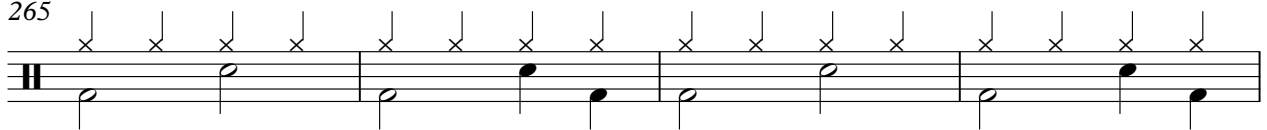

269

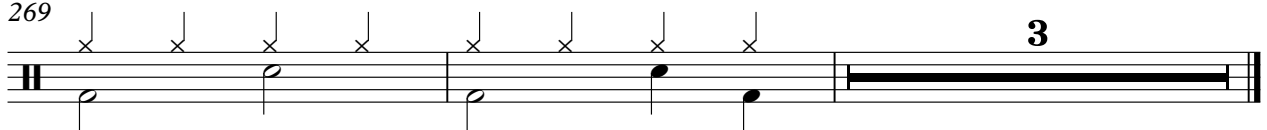

♩ = 240,000000

8

14

21

28

34

39

38

82

8

94

47

145

151

157

163

169

175

227

232

237

243

249

254

260

265

269

# Chris Isaak - Wicked game

Voice1

♩ = 240,000000

41

45

51

57

62

68

74

81

86

2

3

3

3

3

3

3

7

97

101

107

112

117

123

128

135

142

32

179

184

190

196

202

207

214

222

230

**13**

250

259

4

Voice1

265

5

♩ = 240,000000

16 54

74

80

87 13

104 6

114 3

122 5

131

138

143 63

209

215

221

243

252

261

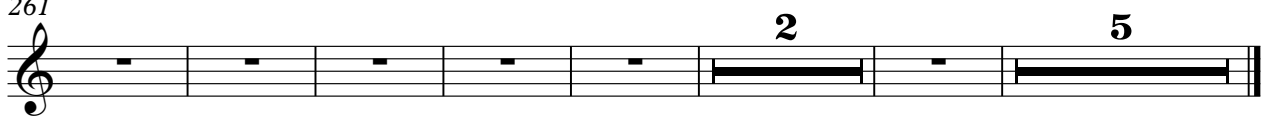

# Chris Isaak - Wicked game

AcoBass

♩ = 240,000000

8

15

21

27

34

41

48

54

61

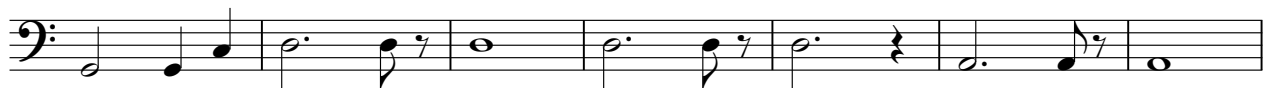

V.S.

68

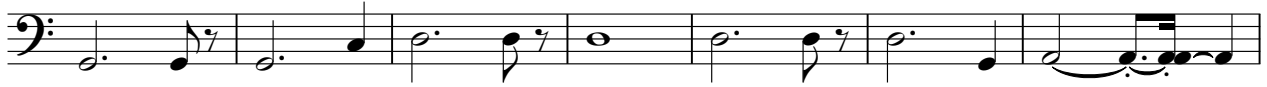

75

82

88

95

102

108

114

121

128

135

141

147

154

161

168

174

181

188

194

V.S.

201

208

215

221

227

234

240

247

254

261

267

E.Piano2

Chris Isaak - Wicked game

♩ = 240,000000

2

9

16

23

30

37

44

51

V.S.

57

63

69

74

79

84

91

96

103

108

114

119

124

129

135

140

145

150

155

V.S.

160

165

170

175

180

186

192

198

203

208

213

218

223

229

236

243

248

254

260

266

Chris Isaak - Wicked game

Voice2

♩ = 240,000000

40

3

44

50

54

60

66

71

77

84

87

8

98

102

107

112

117

123

129

135

141

178

182

189

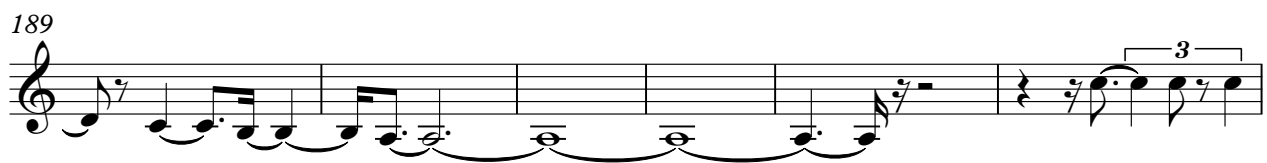

195

202

207

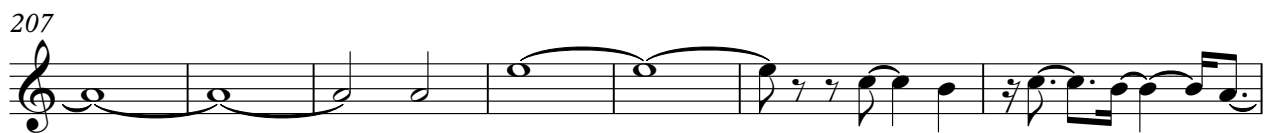

214

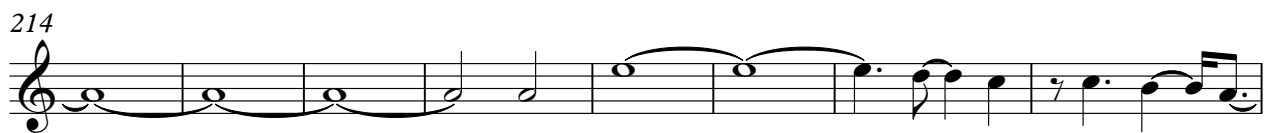

222

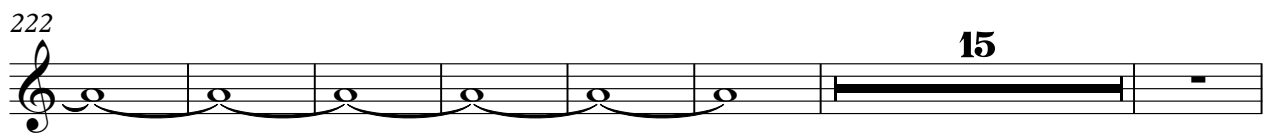

244

253

262

Chris Isaak - Wicked game

Strings2

♩ = 240,000000

**97**

104

113

122

131

139

**6**

152

161

170

179

V.S.

188

197

206

215

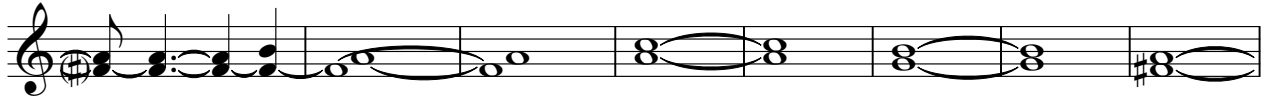

223

247

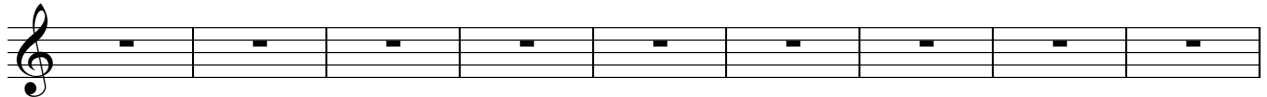

256

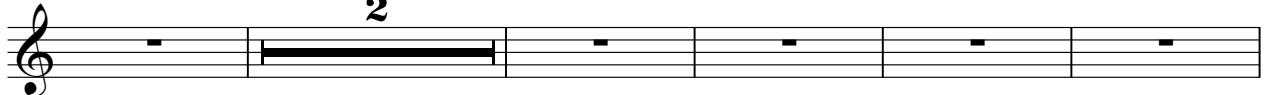

263

♩ = 240,000000

8

15

22

29

36

43

50

57

64

V.S.

71

78

85

92

99

106

113

120

127

134

141

148

155

162

169

176

183

190

197

204

V.S.

211

218

225

232

239

246

253

260

267

Chris Isaak - Wicked game

Strings I

♩ = 240,000000

97

104

113

122

131

139

152

161

170

179

V.S.

2

Strings 1

188

197

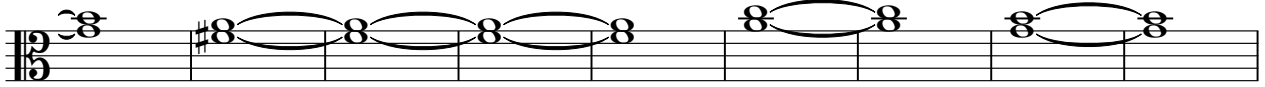

206

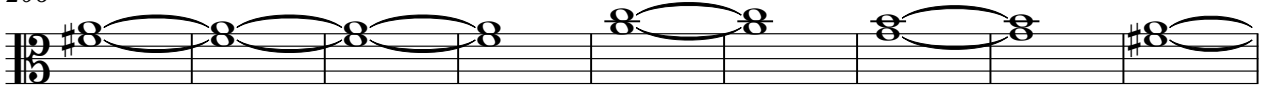

215

223

247

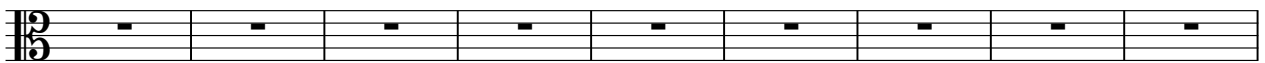

256

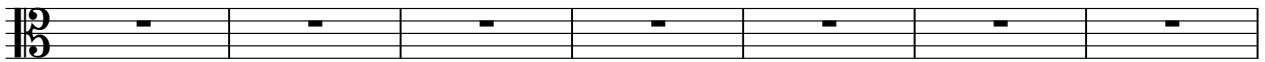

263

