

Belinda Carlisle - Vacation

♩ = 160,000000

Percussion

Synth

3

Oboe

Percussion

Synth

Guitar

electric bass

5

Oboe

Percussion

Synth

Guitar

electric bass

7

Oboe

Percussion

Synth

Guitar

electric bass

9

Oboe

Percussion

Synth

Guitar

electric bass

12

Oboe

Percussion

Synth

Guitar

electric bass

15

Oboe

Percussion

Synth

Guitar

electric bass

18

Oboe

Percussion

Synth

Guitar

electric bass

21

Oboe

Percussion

Synth

Guitar

electric bass

24

Oboe

Percussion

Synth

Guitar

electric bass

27

Oboe

Percussion

Synth

Guitar

electric bass

30

Oboe

Percussion

Synth

Guitar

electric bass

33

Oboe

Percussion

Synth

Guitar

electric bass

36

Oboe

Percussion

Synth

Guitar

electric bass

39

Oboe

Percussion

Synth

Guitar

electric bass

Vocal Aahs

42

Oboe

Percussion

Synth

Guitar

electric bass

Vocal Aahs

45

Oboe

Percussion

Synth

Guitar

electric bass

Vocal Aahs

48

Oboe

Percussion

Synth

Guitar

electric bass

Vocal Aahs

51

Oboe

Percussion

Synth

Guitar

electric bass

54

Oboe

Percussion

Synth

Guitar

electric bass

57

Oboe

Percussion

Synth

Guitar

electric bass

60

Oboe

Percussion

Synth

Guitar

electric bass

63

Oboe

Percussion

Synth

Guitar

electric bass

66

Oboe

Percussion

Synth

Guitar

electric bass

68

70

73

76

79

Oboe

Percussion

Synth

Guitar

electric bass

Vocal Aahs

82

Oboe

Percussion

Synth

Guitar

electric bass

Vocal Aahs

85

Oboe

Percussion

Synth

Guitar

electric bass

Vocal Aahs

88

Oboe

Percussion

Synth

Guitar

electric bass

91

Oboe

Percussion

Synth

Guitar

electric bass

94

Oboe

Percussion

Synth

Guitar

electric bass

97

Oboe

Percussion

Synth

Guitar

electric bass

100

Oboe

Percussion

Synth

Guitar

electric bass

103

Oboe

Percussion

Synth

Guitar

electric bass

106

Oboe

Percussion

Synth

Guitar

electric bass

109

Oboe

Percussion

Synth

Guitar

electric bass

112

Oboe

Percussion

Synth

Guitar

electric bass

114

63

66

70

74

78

81

84

87

90

93

4

Oboe

96

99

102

105

108

111

115

2

Belinda Carlisle - Vacation

Percussion

♩ = 160,000000

3

6

8

10

13

16

19

22

25

V.S.

28

31

34

37

40

43

46

49

52

55

Percussion

58

61

64

67

69

71

74

77

80

83

V.S.

Percussion

86

89

92

95

98

101

104

107

110

113

Synth

Belinda Carlisle - Vacation

♩ = 160,000000

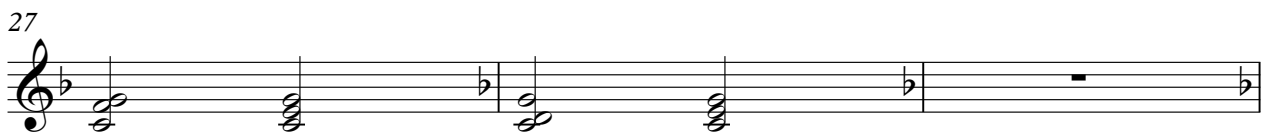
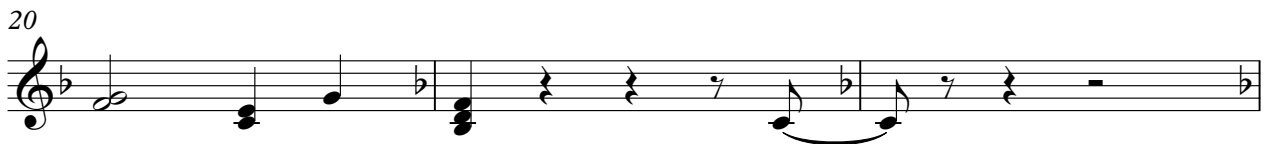

60

63

66

69

72

75

78

81

84

87

V.S.

90

93

96

99

102

105

108

111

114

Belinda Carlisle - Vacation

Guitar

♩ = 160,000000

5

7

9

11

13

15

17

19

21

V.S.

23

25

27

29

31

33

35

37

39

41

43

45

47

49

51

53

55

57

59

61

V.S.

63

65

67

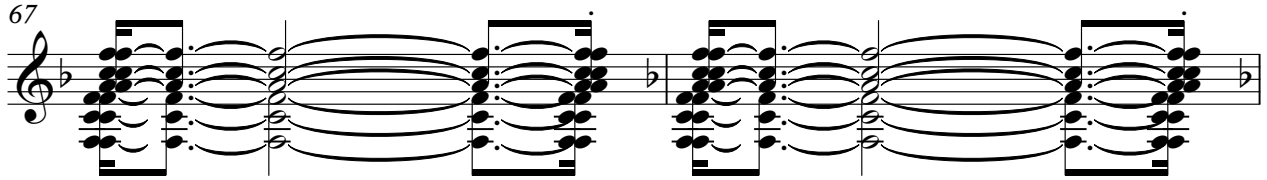

69

71

73

75

77

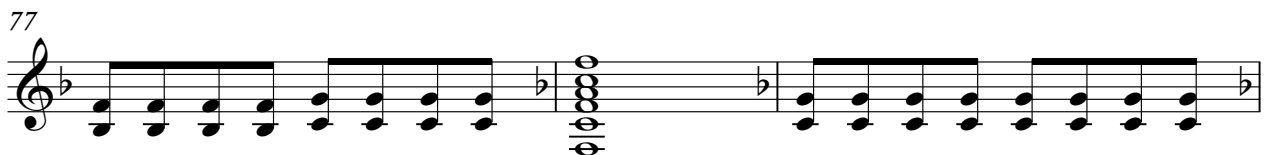

80

82

84

86

88

90

92

94

96

98

100

102

V.S.

Belinda Carlisle - Vacation

electric bass

♩ = 160,000000

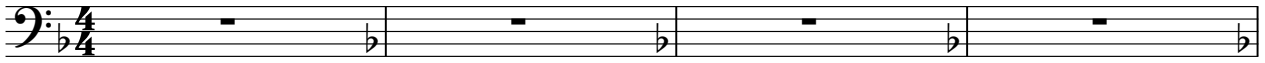

5

9

11

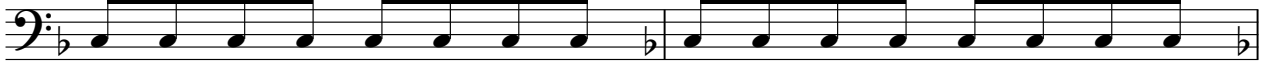

13

15

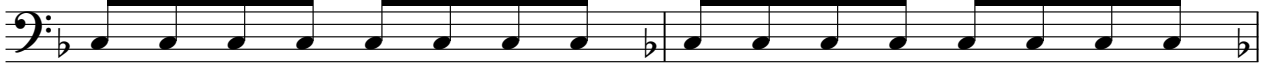

17

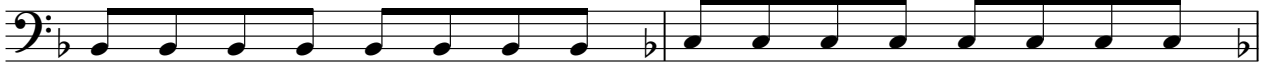

19

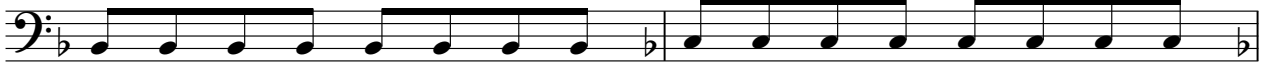

21

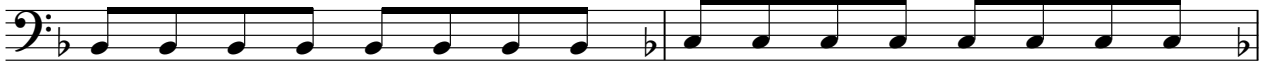

23

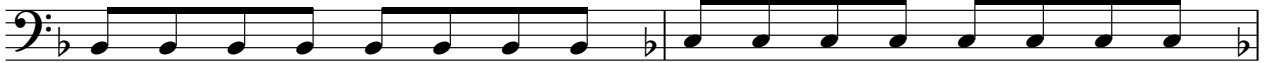

V.S.

25

27

29

31

33

35

37

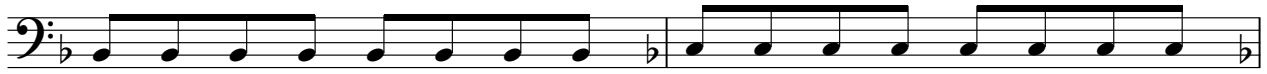

39

41

43

45

47

49

51

53

55

57

59

61

63

V.S.

65

68

71

73

75

77

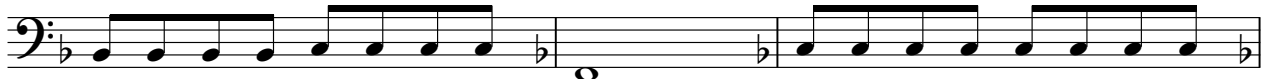

80

82

84

86

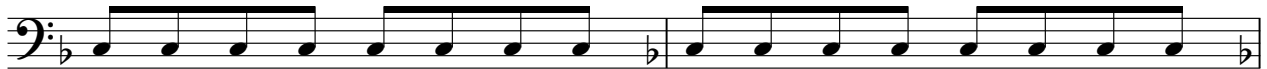

88

90

92

94

96

98

100

102

104

106

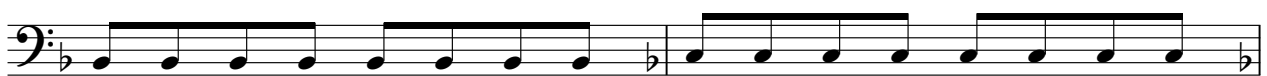

V.S.

6

electric bass

108

110

113

Belinda Carlisle - Vacation

Vocal Aahs

♩ = 160,000000

5

9

13

17

21

25

29

33

37

41

45

49

53

57

61

65

69

73

77

81

85

89

93

97

101

105

109

113
