

# Shapira\_Yves-Inspiration...\_y\_a\_des\_fois

♩ = 92,000130

1ers violons

1ers violons

1ers violons

1ers violons

1ers violons

1ers violons

♩ = 92,000130

1ers violons

1ers violons

1ers violons

5

1ers violons

1ers violons

1ers violons

1ers violons

1ers violons

1ers violons

8

1ers violons

1ers violons

12

1ers violons

1ers violons

1ers violons

1ers violons

1ers violons

1ers violons

15

1ers violons

1ers violons

1ers violons

1ers violons

18

1ers violons

1ers violons

1ers violons

1ers violons

1ers violons

1ers violons

4

20

1ers violons

1ers violons

1ers violons

1ers violons

1ers violons

1ers violons

21

1ers violons

1ers violons

1ers violons

1ers violons

1ers violons

1ers violons

22

1ers violons

1ers violons

1ers violons

1ers violons

1ers violons

1ers violons

23

1ers violons

1ers violons

1ers violons

1ers violons

1ers violons

1ers violons

25

1ers violons

1ers violons

1ers violons

1ers violons

1ers violons

1ers violons

27

1ers violons

1ers violons

1ers violons

1ers violons

1ers violons

1ers violons

28

1ers violons

1ers violons

1ers violons

1ers violons

1ers violons

1ers violons

29

1ers violons

1ers violons

1ers violons

1ers violons

1ers violons

1ers violons

30

1ers violons

1ers violons

1ers violons

1ers violons

1ers violons

1ers violons

31

1ers violons

1ers violons

1ers violons

1ers violons

1ers violons

1ers violons

33

1ers violons

1ers violons

1ers violons

35

1ers violons

1ers violons

1ers violons

1ers violons

1ers violons

1ers violons

37

1ers violons

1ers violons

1ers violons

1ers violons

39

1ers violons

1ers violons

1ers violons

1ers violons

41

1ers violons

1ers violons

1ers violons

1ers violons

43

1ers violons

1ers violons

1ers violons

1ers violons

1ers violons

1ers violons

1ers violons

1ers violons

1ers violons

1ers violons

52

1ers violons

1ers violons

54

1ers violons

1ers violons

1ers violons

1ers violons

1ers violons

1ers violons

56

1ers violons

1ers violons

1ers violons

1ers violons

58

1ers violons

1ers violons

1ers violons

1ers violons

59

1ers violons

1ers violons

1ers violons

1ers violons

60

1ers violons

1ers violons

1ers violons

1ers violons

1ers violons

61

1ers violons

1ers violons

1ers violons

1ers violons

1ers violons

63

1ers violons

1ers violons

1ers violons

1ers violons

1ers violons

64

1ers violons

1ers violons

1ers violons

1ers violons

1ers violons

This block contains the first three measures of the first violin section. Measure 64 features a triplet of eighth notes in the first staff, followed by rests in the second and third staves. Measure 65 continues with a triplet of eighth notes in the first staff, with the second and third staves containing rests. The fourth and fifth staves show a complex rhythmic pattern with triplets and various note values.

65

1ers violons

1ers violons

1ers violons

1ers violons

1ers violons

This block contains the last three measures of the first violin section. Measure 65 features a triplet of eighth notes in the first staff, followed by rests in the second and third staves. Measure 66 continues with a triplet of eighth notes in the first staff, with the second and third staves containing rests. The fourth and fifth staves show a complex rhythmic pattern with triplets and various note values.

66

1ers violons

1ers violons

1ers violons

1ers violons

1ers violons

67

1ers violons

1ers violons

1ers violons

1ers violons

1ers violons

68

1ers violons

1ers violons

1ers violons

1ers violons

1ers violons

69

1ers violons

1ers violons

1ers violons

1ers violons

1ers violons

70

1ers violons

1ers violons

1ers violons

1ers violons

1ers violons

1ers violons

♩ = 92,00013

71

1ers violons

1ers violons

1ers violons

1ers violons

1ers violons

1ers violons

72

1ers violons

1ers violons

1ers violons

1ers violons

1ers violons

1ers violons

73

1ers violons

1ers violons

1ers violons

1ers violons

1ers violons

1ers violons

74

1ers violons

1ers violons

1ers violons

1ers violons

1ers violons

1ers violons

75

1ers violons

1ers violons

1ers violons

1ers violons

1ers violons

1ers violons

76

1ers violons

1ers violons

1ers violons

1ers violons

1ers violons

1ers violons

77

1ers violons

1ers violons

1ers violons

1ers violons

1ers violons

1ers violons

78

1ers violons

1ers violons

1ers violons

1ers violons

1ers violons

1ers violons

1ers violons

# Shapira\_Yves-Inspiration...\_y\_a\_des\_fois

1ers violons

♩ = 92,000130

♩ = 92,0001

55 **8**

65

67

69 ♭

♩ = 92,0001

71

73

75

77

# Shapira\_Yves-Inspiration...\_y\_a\_des\_fois

1ers violons

♩ = 92,000130

2

7

4

14

38

56

61

♩ = 92,000130

67

♩ = 92,000130

72

75

77

# Shapira\_Yves-Inspiration...\_y\_a\_des\_fois

1ers violons

♩ = 92,000130

3

7 6 3

19 3

22 3

25 3 3 3

29 3

32 3 3 20

55

61 ♩ = 92,000130

67 ♩ = 92,000130

2

1ers violons

72

75

77

# Shapira\_Yves-Inspiration...\_y\_a\_des\_fois

1ers violons

♩ = 92,000130

4 8 4

19

22

27

30

35

40

45

48

50

V.S.

2

1ers violons

53

55

9

6

♩ = 92,000130

9

♩ = 92,00013

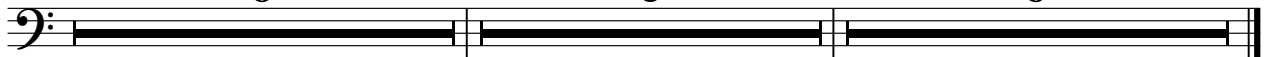

# Shapira\_Yves-Inspiration...\_y\_a\_des\_fois

1ers violons

♩ = 92,000130

18

21

25

29

33

28

64

6

♩ = 92,000130 ♩ = 92,000130

73

76

# Shapira\_Yves-Inspiration...\_y\_a\_des\_fois

1ers violons

♩ = 92,000130

18

21

24

28

31

♩ = 92,000130 92,000130

36

28

6

72

75

77

# Shapira\_Yves-Inspiration...\_y\_a\_des\_fois

1ers violons

♩ = 92,000130

**46**

48

50

51

53

55

57

V.S.

59

61

63

65

67

69

70

# Shapira\_Yves-Inspiration...\_y\_a\_des\_fois

1ers violons

$\text{♩} = 92,000130$

7

10

15

19

21

22

23

25

27

V.S.

2  
29 1ers violons

30  
31  
33  
36  
39  
42 13  
58  
61 ♩ = 92,000130  
64

67 1ers violons 3  
♩ = 92,0001

71

74

76

# Shapira\_Yves-Inspiration...\_y\_a\_des\_fois

1ers violons

♩ = 92,000130

6

11

16

22

27

32

37

40

55

61

♩ = 92,000130

66

70

♩ = 92,000130

72

75

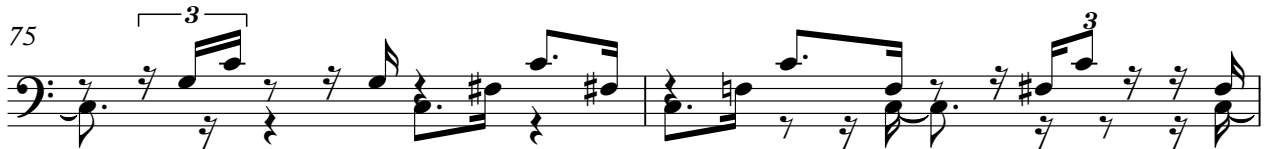

77

