

Shapira_Yves-Flucirccte_n039roll

♩ = 82,100006

Flute

Trompette

Trombone

Snare

Bass Drum

Cymbals

Toms

Bass

Orgue

♩ = 82,100006

4

Flute
Trompette
Trombone
Snare
Bass Drum
Cymbals
Toms
Bass

6

Flute
Trompette
Trombone
Snare
Bass Drum
Cymbals
Toms
Bass
Orgue

8 3

Flute

Trompette

Trombone

Snare

Bass Drum

Cymbals

Toms

Bass

Orgue

10

Flute

Trompette

Trombone

Snare

Bass Drum

Toms

Bass

12

Flute

Trompette

Trombone

Snare

Bass Drum

Cymbals

Toms

Bass

Orgue

14 5

Flute

Trompette

Trombone

Snare

Bass Drum

Cymbals

Toms

Bass

Orgue

18

Flute

Trompette

Trombone

Snare

Bass Drum

Cymbals

Toms

Bass

Orgue

20

Flute

Trompette

Trombone

Snare

Bass Drum

Cymbals

Toms

Bass

Orgue

22

Flute

Trompette

Trombone

Snare

Bass Drum

Toms

Bass

Orgue

23

Flute

Trompette

Trombone

Snare

Bass Drum

Cymbals

Toms

Bass

Orgue

Shapira_Yves-Flucircte_n039roll

Flute

♩ = 82,100006

2

6

8

10

12

15

17

19

21

22

6

V.S.

2

Flute

23

Shapira_Yves-Flucircte_n039roll

Trompette

♩ = 82,100006

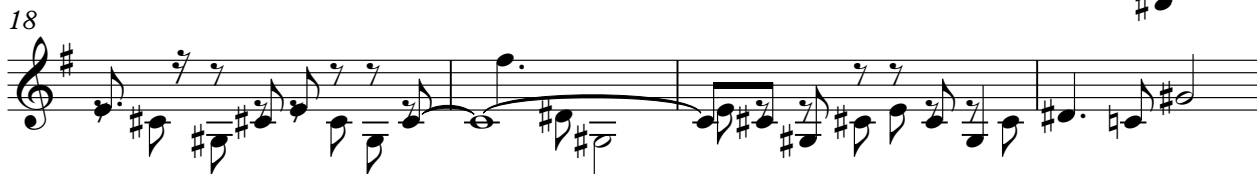

Trombone Shapira_Yves-Flucircte_n039roll

♩ = 82,100006

Snare

Shapira_Yves-Flucircte_n039roll

♩ = 82,100006

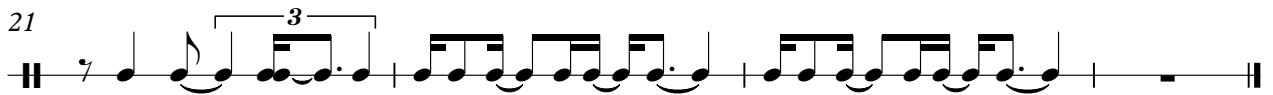
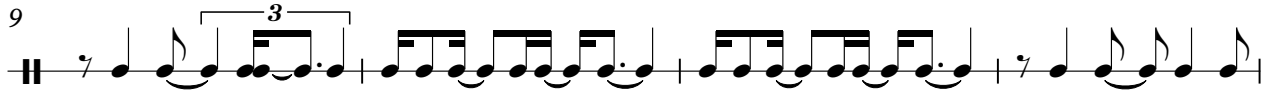
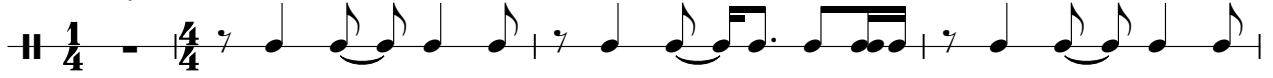

Bass Drum Shapira_Yves-Flucircte_n039roll

♩ = 82,100006

4

7

10

13

16

19

22

Cymbals

Shapira_Yves-Flucircte_n039roll

♩ = 82,100006

5

9

14

18

21

Shapira_Yves-Flucircte_n039roll

Bass

♩ = 82,100006

V.S.

2

Bass

22

Shapira_Yves-Flucircte_n039roll

Orgue

♩ = 82,100006

12

18

21
