

Shapira_Yves-Flte_Paradise

♩ = 124,000252

Tubular Bells

Electric Bass

Quintus

Percussive Organ

FM Synth

FM Synth

♩ = 124,000252

FX 1 (Rain)

5

Fl.

Perc.

Perc.

E. Bass

FM

FM

FX 1

8

Fl.

Perc.

Perc.

E. Bass

FM

FM

FX 1

11

Fl.

Perc.

Perc.

E. Bass

FM

FM

FX 1

3

3

3

13

Fl.

Perc.

Perc.

E. Bass

FM

FM

FX 1

3

3

3

15

Fl.

Perc.

Perc.

E. Bass

FM

FM

FX 1

17

Fl.

Perc.

Perc.

E. Bass

FM

FM

FX 1

20 5

Fl.

Perc.

Perc.

E. Bass

FM

FM

FX 1

22

Fl.

Perc.

Perc.

E. Bass

FM

FM

FX 1

24

Fl.

Perc.

Perc.

Tub. B.

E. Bass

Q.

Perc. Organ

FM

FM

FX 1

26 7

Fl.

Perc.

Perc.

Tub. B.

E. Bass

Q.

Perc. Organ

FM

FM

28

Fl.

Perc.

Perc.

Tub. B.

E. Bass

Q.

Perc. Organ

FM

FM

30

Fl.

Perc.

Perc.

Tub. B.

E. Bass

Q.

Perc. Organ

FM

FM

32

Fl.

Perc.

Perc.

Tub. B.

E. Bass

Q.

Perc. Organ

FM

FM

34

Fl.

Perc.

Perc.

Tub. B.

E. Bass

Q.

Perc. Organ

FM

FM

36

Fl.

Perc.

Perc.

Tub. B.

E. Bass

Q.

Perc. Organ

FM

FM

38

Fl.

Perc.

Perc.

Tub. B.

E. Bass

Q.

Perc. Organ

FM

FM

FX 1

41

Fl.

Perc.

Perc.

E. Bass

FM

FM

FX 1

44

Fl.

Perc.

Perc.

E. Bass

FM

FM

FX 1

46

Fl.

Perc.

Perc.

E. Bass

FM

FM

FX 1

48

Fl.

Perc.

Perc.

E. Bass

FM

FM

FX 1

50

Fl.

Perc.

Perc.

E. Bass

FM

FM

FX 1

52

Fl.

Perc.

Perc.

E. Bass

FM

FM

FX 1

55 17

Fl.

Perc.

Perc.

E. Bass

FM

FM

FX 1

57

Fl.

Perc.

Perc.

E. Bass

FM

FM

FX 1

59

Fl.

Perc.

Perc.

Tub. B.

E. Bass

Q.

Perc. Organ

FM

FM

FX 1

61

Fl.

Perc.

Perc.

Tub. B.

E. Bass

Q.

Perc. Organ

FM

FM

63

Fl.

Perc.

Perc.

Tub. B.

E. Bass

Q.

Perc. Organ

FM

FM

65

Fl.

Perc.

Perc.

Tub. B.

E. Bass

Q.

Perc. Organ

FM

FM

67

Fl.

Perc.

Perc.

Tub. B.

E. Bass

Q.

Perc. Organ

FM

FM

70

Fl.

Perc.

Perc.

Tub. B.

E. Bass

Q.

Perc. Organ

FM

FM

72

Fl.

Tub. B.

E. Bass

Q.

Perc. Organ

FM

FM

Shapira_Yves-Flte_Paradise

Flute

♩ = 124,000252

4

8

11

14

17

21

24

27

30

34

V.S.

Shapira_Yves-Flte_Paradise

Percussion

♩ = 124,000252

5

11

16

22

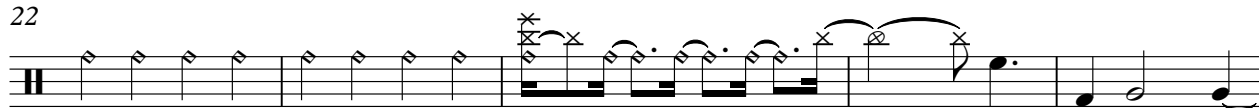

27

32

35

2

Percussion

40

46

51

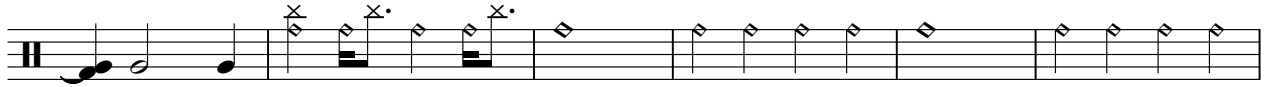

57

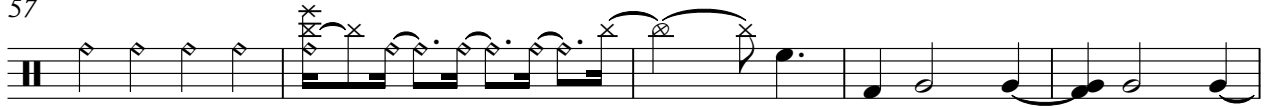

62

67

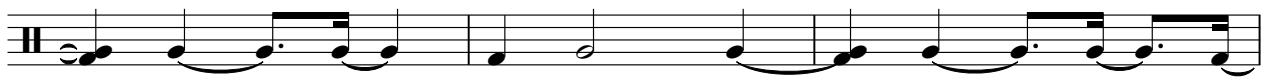

70

Shapira_Yves-Flte_Paradise

Percussion

♩ = 124,000252

5

9

13

17

20

23

26

30

34

36

Shapira_Yves-Flte_Paradise

♩ = 124,000252

24

27

30

33

36

39

19

61

64

67

70

2

Tubular Bells

72

6

Shapira_Yves-Flte_Paradise

Electric Bass

♩ = 124,000252

36

39

44

48

53

57

59

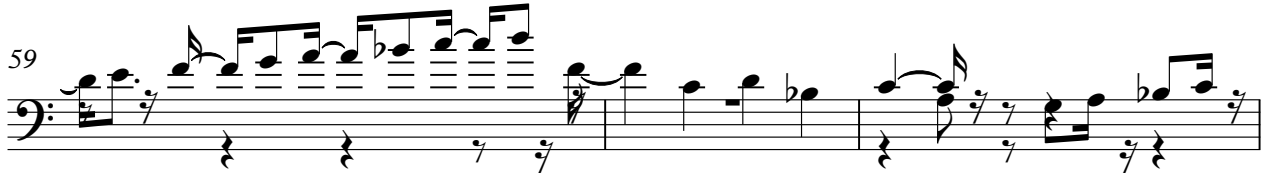

62

66

70

Quintus

Shapira_Yves-Flte_Paradise

♩ = 124,000252

24

28

32

36

20

59

63

67

70

7

Shapira_Yves-Flte_Paradise

Percussive Organ

♩ = 124,000252

24

24

28

32

36

20

59

63

67

70

7

Shapira_Yves-Flte_Paradise

♩ = 124,000252

6

10

14

18

22

25

30

V.S.

2

FM Synth

71 FM Synth

74

77

Shapira_Yves-Flte_Paradise

FM Synth

♩ = 124,000252

5

9

13

16

20

V.S.

49

52

56

59

62

65

68

V.S.

Shapira_Yves-Flte_Paradise

FX 1 (Rain)

♩ = 124,000252

5

8

11

13

15

17

20

24

14

2

FX 1 (Rain)

