

# Shapira\_Yves-Coupe\_ou\_flucircte

♩ = 146,900040

9

Fl.

Solo

Solo

11

Fl.

Solo

Solo

13

Fl.

Solo

Solo

15

Fl.

Solo

Solo

18

Fl.

Solo

Solo

21

Fl.

Solo

Solo

23

Fl.

Solo

Solo

25

Fl.

Solo

Solo

27

Fl.

Solo

Solo

30

Fl.

Solo

Solo

32

Fl.

Solo

Solo

34

Fl.

Solo

Solo

36

Fl. 

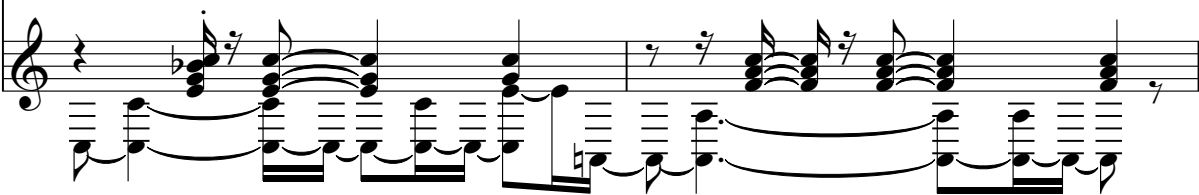
Solo 

38

Fl. 

Solo 

40

Fl. 

Solo 

42

Fl. 

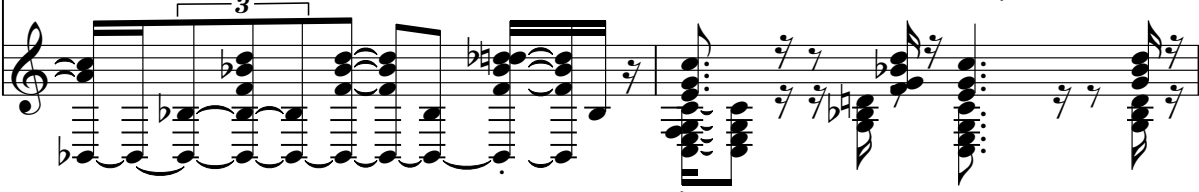
Solo 

44

Fl. 

Solo 

46

Fl.

Solo

Solo

48

Fl.

Solo

Solo

50

Fl.

Solo

Solo

52

Fl.

Solo

Solo

54

Fl.

Solo

Solo

56

Fl.

Solo

Solo

58

Fl.

Solo

Solo

61

Fl.

Solo

Solo

64

Fl.

Solo

Solo

66

Fl.

Solo

Solo

68

Fl.

Solo

Solo

70

Fl.

Solo

Solo

73

Fl.

Solo

Solo

75

Fl.

Solo

Solo

77

Fl.

Solo

Solo

79

Fl.

Solo

81

Fl.

Solo

94

Solo

Solo

100

Fl.

Solo

Solo

104

Fl.

Solo

Solo

106

Fl.

Solo

Solo

108

Fl.

Solo

Solo

110

Fl.

Solo

Solo

112

Fl.

Solo

Solo

114

Fl.

Solo

Solo

116

Fl.

Solo

Solo

118

Fl.

Solo

Solo

120

Fl.

Solo

Solo

122

Fl.

Solo

Solo

124

Fl.

Solo

Solo

126

Fl.

Solo

Solo

128

Fl.

Solo

Solo

130

Fl.

Solo

Solo

132

Fl.

Solo

Solo

3

3

3

134

Fl.

Solo

Solo

3

3

137

Fl.

Solo

Solo

3

3

139

Fl.

Solo

Solo

3

3

141

Fl.

Solo

Solo

144

Fl.

Solo

Solo

146

Fl.

Solo

Solo

148

Fl.

Solo

Solo

150

Fl.

Solo

Solo

153

Fl.

Solo

Solo

155

Fl.

Solo

Solo

158

Fl.

Solo

Solo

163

Fl.

Solo

Solo

166

Fl.

Solo

Solo

169

Fl.

Solo

Solo

172

Fl.

Solo

Solo

175

Fl.

Solo

Solo

178

Fl.

Solo

Solo

181

Fl.

Solo

Solo

184

Fl.

Solo

Solo

187

Fl.

Solo

Solo

190

Fl.

Solo

Solo

193

Fl.

Solo

Solo

195

Fl.

Solo

Solo

197

Fl.

Solo

Solo

199

Fl.

Solo

Solo

201

Fl.

Solo

Solo

204

Fl.

Solo

Solo

206

Fl.

Solo

Solo

208

Fl.

Solo

Solo

211

Fl.

Solo

Solo

213

Fl.

Solo

Solo

215

Fl.

Solo

Solo

Flute: Treble clef, key signature of one flat. Measure 215: quarter note G4, quarter note A4, quarter note B4, quarter note C5. Measure 216: quarter note B4, quarter note A4, quarter note G4, quarter note F4. A slur covers the first two notes of measure 216, and a triplet bracket covers the last two notes. A fermata is placed over the final note of measure 216.

Solo (Melody): Treble clef. Measure 215: quarter rest, quarter note G4, quarter note A4, quarter note B4. Measure 216: quarter note C5, quarter note B4, quarter note A4, quarter note G4. A triplet bracket covers the last three notes.

Solo (Bass): Bass clef. Measure 215: quarter note G2, quarter note B2, quarter note D3, quarter note E3. Measure 216: quarter note F3, quarter note G3, quarter note A3, quarter note B3. A rhythmic accompaniment of eighth notes.

217

Fl.

Solo

Solo

Flute: Treble clef, key signature of one flat. Measure 217: quarter note G4, quarter note A4, quarter note B4, quarter note C5. Measure 218: quarter note B4, quarter note A4, quarter note G4, quarter note F4. Measure 219: quarter note E4, quarter note D4, quarter note C4, quarter note B3. A slur covers the first two notes of measure 217.

Solo (Melody): Treble clef. Measure 217: quarter rest, quarter note G4, quarter note A4, quarter note B4. Measure 218: quarter note C5, quarter note B4, quarter note A4, quarter note G4. Measure 219: quarter note F4, quarter note E4, quarter note D4, quarter note C4. A slur covers the last two notes of measure 219.

Solo (Bass): Bass clef. Measure 217: quarter note G2, quarter note B2, quarter note D3, quarter note E3. Measure 218: quarter note F3, quarter note G3, quarter note A3, quarter note B3. Measure 219: quarter note C4, quarter note D4, quarter note E4, quarter note F4. A rhythmic accompaniment of eighth notes.

220

Fl.

Solo

Solo

Flute: Treble clef, key signature of one flat. Measure 220: quarter note G4, quarter note A4, quarter note B4, quarter note C5. Measure 221: quarter note B4, quarter note A4, quarter note G4, quarter note F4. Measure 222: quarter note E4, quarter note D4, quarter note C4, quarter note B3. A slur covers the first two notes of measure 220.

Solo (Melody): Treble clef. Measure 220: quarter rest, quarter note G4, quarter note A4, quarter note B4. Measure 221: quarter note C5, quarter note B4, quarter note A4, quarter note G4. Measure 222: quarter note F4, quarter note E4, quarter note D4, quarter note C4. A slur covers the last two notes of measure 222.

Solo (Bass): Bass clef. Measure 220: quarter note G2, quarter note B2, quarter note D3, quarter note E3. Measure 221: quarter note F3, quarter note G3, quarter note A3, quarter note B3. Measure 222: quarter note C4, quarter note D4, quarter note E4, quarter note F4. A rhythmic accompaniment of eighth notes.

223

Fl.

Solo

Solo

Flute: Treble clef, key signature of one flat. Measure 223: quarter note G4, quarter note A4, quarter note B4, quarter note C5. Measure 224: quarter note B4, quarter note A4, quarter note G4, quarter note F4. Measure 225: quarter note E4, quarter note D4, quarter note C4, quarter note B3. A slur covers the first two notes of measure 223.

Solo (Melody): Treble clef. Measure 223: quarter rest, quarter note G4, quarter note A4, quarter note B4. Measure 224: quarter note C5, quarter note B4, quarter note A4, quarter note G4. Measure 225: quarter note F4, quarter note E4, quarter note D4, quarter note C4. A triplet bracket covers the last three notes of measure 223.

Solo (Bass): Bass clef. Measure 223: quarter note G2, quarter note B2, quarter note D3, quarter note E3. Measure 224: quarter note F3, quarter note G3, quarter note A3, quarter note B3. Measure 225: quarter note C4, quarter note D4, quarter note E4, quarter note F4. A rhythmic accompaniment of eighth notes.

227

Fl.

Solo

Solo

Flute

# Shapira\_Yves-Coupe\_ou\_flucircte

♩ = 146,900040

4

7

10

13

17

21

24

27

32

V.S.

Flute

3

69

73

77

81

85

88

91

Flute

102

106

109

111

115

119

123

127

131

135

140

145

150

155

161

165

170

174

179

183

V.S.

# Shapira\_Yves-Coupe\_ou\_flucircte

Solo

♩ = 146,900040

44

47

50

53

56

60

64

67

71

76

88

92

98

103

106

109

112

115

119

122

126

128

130

133

136

139

143

147

151

155

160

164

168

172

176

181

186

191

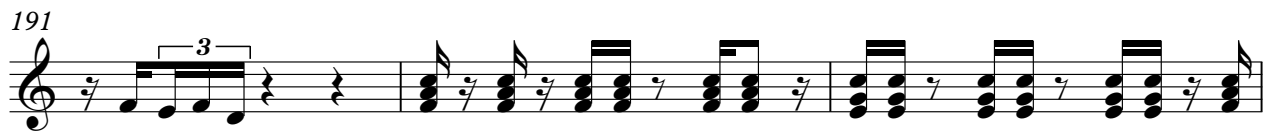

194

197

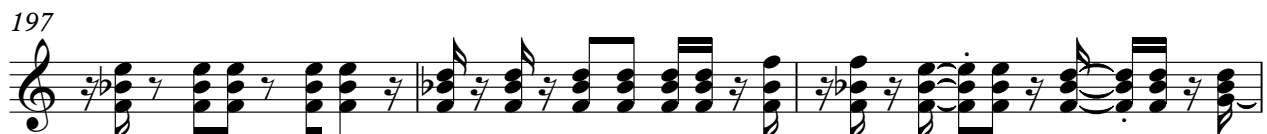

V.S.

200

203

206

209

213

217

221

224

228

# Shapira\_Yves-Coupe\_ou\_flucircte

Solo

♩ = 146,900040

4

6

8

11

14

19

22

24

26

54

57

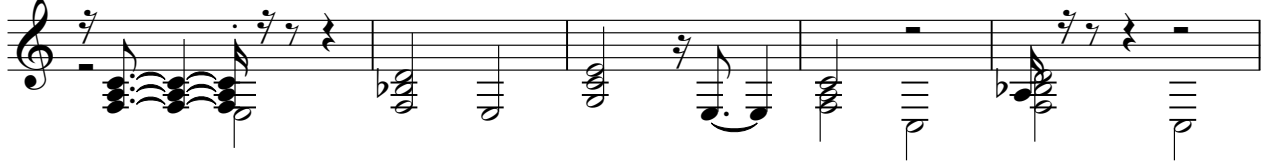

62

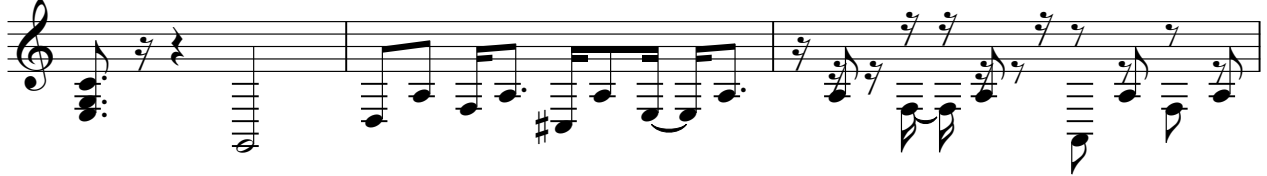

65

67

69

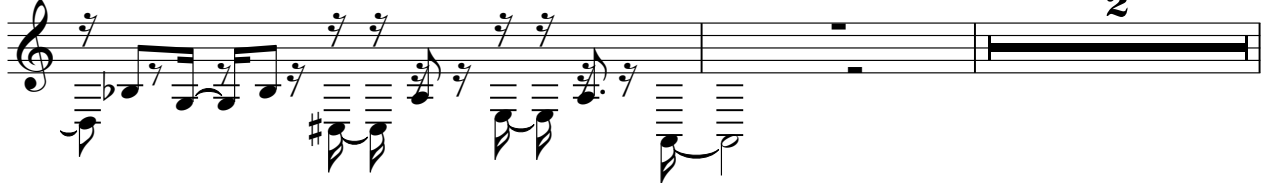

73

V.S.

139

142

145

148

151

154

159

167

172

177

V.S.

216

219

222

225
