

# Shapira\_Yves-Instants\_enfantins

♩ = 105,000107

Flûte

Clarinette

Piano m. d.

Piano m. g.

Flûte

Clarinette

Piano m. d.

Piano m. g.

Flûte

Clarinette

Piano m. d.

Piano m. g.

Flûte

Clarinette

Piano m. d.

Piano m. g.

Measures 5-6 of the score. The Flute part has a melodic line with slurs. The Clarinet part has a simple line. The Piano m. d. part has a melodic line. The Piano m. g. part has a complex rhythmic pattern with triplets.

Flûte

Clarinette

Piano m. d.

Piano m. g.

Measures 7-9 of the score. The Flute part has a melodic line with slurs and a triplet. The Clarinet part has a complex rhythmic pattern. The Piano m. d. part has a melodic line. The Piano m. g. part has a complex rhythmic pattern.

13

Flûte

Clarinette

Piano m. d.

Piano m. g.

15

Flûte

Clarinette

Piano m. d.

Piano m. g.

17

Flûte

Piano m. d.

Piano m. g.

20

Flûte

Clarinette

Piano m. d.

Piano m. g.

22

Flûte

Clarinette

Piano m. d.

Piano m. g.

23

Flûte

Clarinette

Piano m. d.

Piano m. g.

24

Flûte

Clarinette

Piano m. d.

Piano m. g.

26

Flûte

Clarinette

Piano m. g.

28

Flûte

Clarinette

Piano m. g.

29

Flûte

Clarinette

Piano m. g.

7

30

Flûte

Clarinette

Piano m. g.

32

Flûte

Clarinette

Piano m. d.

Piano m. g.

34

Flûte

Clarinette

Piano m. d.

Piano m. g.

35

Flûte

Clarinette

Piano m. d.

Piano m. g.

37

Flûte

Clarinette

Piano m. d.

Piano m. g.

39

Flûte

Clarinette

Piano m. d.

Piano m. g.

41

Flûte

Clarinette

Piano m. d.

Piano m. g.

42

Flûte

Clarinette

Piano m. d.

Piano m. g.

43

Flûte

Clarinette

Piano m. d.

Piano m. g.

45

Flûte

Clarinette

Piano m. d.

Piano m. g.

47

Flûte

Clarinette

Piano m. d.

Piano m. g.

49

Flûte

Piano m. d.

Piano m. g.

52

Flûte

Clarinette

Piano m. d.

Piano m. g.

54

Flûte

Clarinette

Piano m. d.

Piano m. g.

55

Flûte

Clarinette

Piano m. d.

Piano m. g.

56

Flûte

Clarinette

Piano m. d.

Piano m. g.

58

Flûte

Clarinette

Piano m. g.

This musical score is arranged in three systems, each featuring a Clarinet and a Piano m. g. (piano and guitar) part. The Flute part is present in the first system but is silent in the subsequent ones.

80

Clarinette

Piano m. g.

82

Clarinette

Piano m. g.

85

Flûte

Clarinette

Piano m. g.

87

Flûte

Clarinette

Piano m. g.

95

Flûte

Clarinette

Piano m. g.

97

Flûte

Clarinette

Piano m. g.

98

Flûte

Clarinette

Piano m. g.

100

Flûte

Clarinette

Piano m. d.

Piano m. g.

102

Flûte

Clarinette

Piano m. d.

Piano m. g.

104

Flûte

Clarinette

Piano m. d.

Piano m. g.

106

Flûte

Clarinette

Piano m. d.

Piano m. g.

108

Flûte

Clarinette

Piano m. d.

Piano m. g.

110

Flûte

Clarinette

Piano m. d.

Piano m. g.

112

Flûte

Clarinette

Piano m. d.

Piano m. g.

113

Flûte

Clarinette

Piano m. d.

Piano m. g.

115

Flûte

Clarinette

Piano m. d.

Piano m. g.

116

Flûte

Clarinette

Piano m. d.

Piano m. g.

117

Flûte

Clarinette

Piano m. d.

Piano m. g.

118

Flûte

Clarinette

Piano m. d.

Piano m. g.

120

Flûte

Clarinette

Piano m. d.

Piano m. g.

121

Flûte

Clarinette

Piano m. d.

Piano m. g.

123

Flûte

Clarinette

Piano m. d.

Piano m. g.

124

Flûte

Clarinette

Piano m. d.

Piano m. g.

125

Flûte

Clarinette

Piano m. d.

Piano m. g.

127

Flûte

Clarinette

Piano m. d.

Piano m. g.

128

Clarinette

Piano m. d.

Piano m. g.

3

129

Flûte

Clarinette

Piano m. d.

Piano m. g.

3

3

130

Flûte

Clarinette

Piano m. d.

Piano m. g.

3

131

Flûte

Clarinette

Piano m. d.

Piano m. g.

133

Flûte

Clarinette

Piano m. d.

Piano m. g.

134

Flûte

Clarinette

Piano m. d.

Piano m. g.

135

Flûte

Clarinette

Piano m. d.

Piano m. g.

136

Flûte

Clarinette

Piano m. d.

Piano m. g.

137

Flûte

Clarinette

Piano m. d.

Piano m. g.

138

Flûte

Clarinette

Piano m. d.

Piano m. g.

139

Flûte

Clarinette

Piano m. d.

Piano m. g.

140

Flûte

Clarinette

Piano m. d.

Piano m. g.

27

141

Flûte

Clarinette

Piano m. d.

Piano m. g.

142

Flûte

Clarinette

Piano m. d.

Piano m. g.

143

Flûte

Clarinette

Piano m. d.

Piano m. g.

144

Flûte

Clarinette

Piano m. d.

Piano m. g.

145

Flûte

Clarinette

Piano m. d.

Piano m. g.

146

Flûte

Clarinette

Piano m. d.

Piano m. g.

148

Flûte

Clarinette

Piano m. d.

Piano m. g.

150

Clarinette

Piano m. d.

152

Clarinette

Piano m. d.

# Shapira\_Yves-Instants\_enfantins

Flûte

♩ = 105,000107

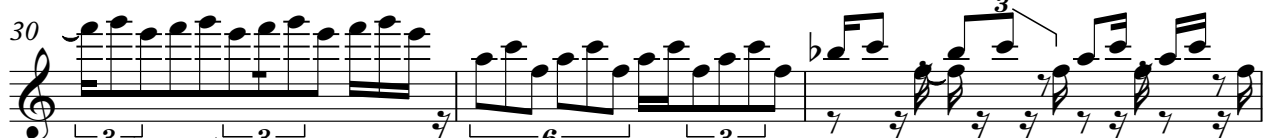
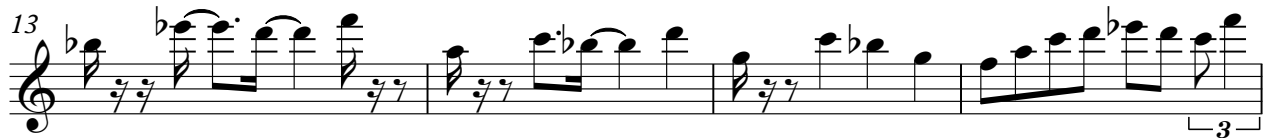

V.S.

36

39

42

45

49

54

59

62

65

85

88

91

94

97

99

103

106

109

111

113

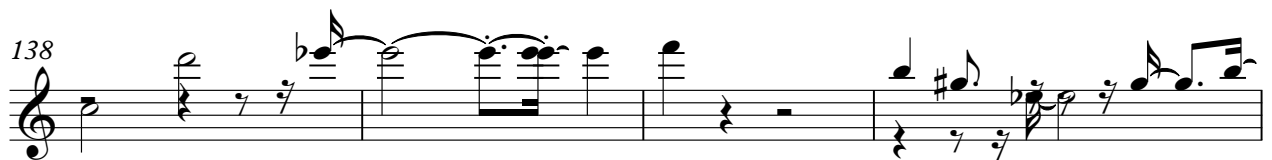

Flûte

142

144

147

Clarinete

# Shapira\_Yves-Instants\_enfantins

♩ = 105,000107

4

8

11

16

22

24

26

28

30

V.S.

Clarinete

64

67

73

77

81

84

89

93

97

100

V.S.

104

108

112

117

121

127

133

135

137

139

141

143

146

148

151

Piano m. d.

# Shapira\_Yves-Instants\_enfantins

♩ = 105,000107

33

3

35

3

38

41

3

43

3

46

49

53

57

**44**

103

107

111

115

119

123

126

129

132

135

139

V.S.

142

145

149

151

# Shapira\_Yves-Instants\_enfantins

Piano m. g.

♩ = 105,000107

4

7

10

13

16

20

23

28

31

V.S.

72

76

79

82

86

89

93

96

99

103

3

106

109

113

116

117

121

124

126

128

130

