

Chumbawumba - Tubthumping

♩ = 105,000107

guitar
guitar
vocals

vocals
vocals
drums
guitar
guitar
guitar
bass
vocals
vocals

vocals
vocals
drums
guitar
bass
vocals

9

vocals

vocals

drums

guitar

bass

vocals

12

vocals

vocals

drums

guitar

bass

vocals

vocals

synth

15

drums

guitar

vocals

vocals

synth

18

drums

guitar

vocals

synth

21

drums

vocals

synth

24

vocals

vocals

drums

guitar

bass

vocals

vocals

synth

27

vocals

vocals

drums

guitar

bass

vocals

30

vocals

vocals

drums

guitar

bass

vocals

33

drums

vocals

synth

36

drums

guitar

vocals

vocals

synth

39

drums

guitar

vocals

vocals

synth

42

vocals

vocals

drums

vocals

vocals

synth

45

vocals

vocals

drums

guitar

bass

vocals

48

vocals

vocals

drums

guitar

bass

vocals

51

vocals

vocals

trumpet

trumpet

drums

guitar

bass

vocals

synth

54

trumpet

trumpet

drums

synth

57

trumpet

trumpet

drums

piano

synth

60

vocals

vocals

trumpet

trumpet

drums

piano

guitar

bass

vocals

vocals

vocals

synth

63

vocals

vocals

drums

guitar

bass

vocals

vocals

vocals

66

vocals

vocals

drums

guitar

bass

vocals

vocals

vocals

69

vocals

vocals

drums

guitar

bass

vocals

vocals

vocals

72

vocals

vocals

drums

guitar

bass

vocals

vocals

vocals

75

vocals

vocals

trumpet

trumpet

drums

guitar

bass

vocals

vocals

vocals

The guitar tab shows the following fret numbers:

A	0	0	0	0	0
B	5	3	3	3	3

78

vocals

vocals

trumpet

trumpet

drums

guitar

bass

vocals

vocals

vocals

I									
A	0	0	0	0	0	0	0	0	0
B	5	3	3	5	3	3	0		

81

vocals

vocals

trumpet

trumpet

drums

guitar

bass

vocals

vocals

vocals

84

vocals

vocals

trumpet

trumpet

drums

guitar

bass

vocals

vocals

vocals

87

vocals

vocals

trumpet

trumpet

drums

guitar

bass

vocals

vocals

vocals

89

The musical score for page 89 consists of the following parts:

- guitar:** Six-string guitar tablature with fret numbers (0, 3, 5) and some question marks.

Chumbawumba - Tubthumping

vocals

♩ = 105,000107

3

7

10

13

11

26

29

32

11

45

48

51

7

60

63

66

69

72

75

78

81

84

87

89

Chumbawumba - Tubthumping

vocals

♩ = 105,000107

3

7

10

13

11

26

29

32

11

45

48

51

7

2

60

vocals

63

66

69

72

75

78

81

84

87

89

vocals

3

trumpet

Chumbawumba - Tubthumping

♩ = 105,000107

52

57

61

16

82

87

Chumbawumba - Tubthumping

trumpet

♩ = 105,000107

52

57

60

16

80

86

Chumbawumba - Tubthumping

drums

♩ = 105,000107

4

7

9

11

13

15

17

19

21

23

3

V.S.

25

27

29

31

33

35

37

39

41

43

45

47

49

51

53

55

57

59

61

63

V.S.

65

67

69

71

73

75

77

79

81

83

85

87

89

piano

Chumbawumba - Tubthumping

♩ = 105,000107

56

59

30

30

guitar

Chumbawumba - Tubthumping

♩ = 105,000107

3

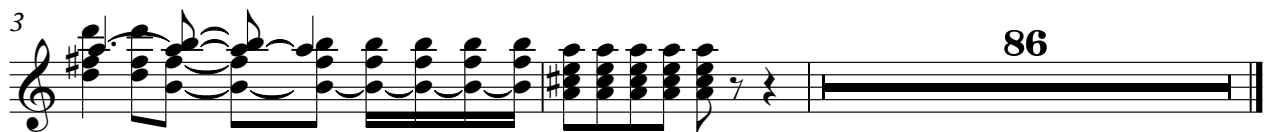

86

guitar

Chumbawumba - Tubthumping

♩ = 105,000107

3 12

17

19

21 16

38

40 50

Chumbawumba - Tubthumping

guitar

♩ = 105,000107

4

E									
T									
A	0	0	0	0	0	0	0	2	0
B	0	3	3	0	3	3	0	0	0
A	5	?	?	5	?	?	5	?	?

10

12

T									
A	0	0	0	0	0	2			0
B	0	3	3	0	3	3			0
A	5	?	?	5	?	?			5

26

12

T									
A	0	0	0	0	0	0	0	0	0
B	0	3	3	0	3	3	0	3	3
A	5	?	?	5	?	?	5	?	?

32

12

T									
A	2			0	0	0	0	0	0
B	0			0	3	3	0	3	3
A	0			5	?	?	5	?	?

49

8

T									
A	0	0	0	0	0	0	2		
B	0	3	3	0	3	3	0		
A	5	?	?	5	?	?	0		

61

T									
A	0	0	0	0	0	0	2	0	0
B	0	3	3	0	3	3	0	0	0
A	5	?	?	5	?	?	0	5	?

67

T									
A	0	0	0	2	0	0	0	0	0
B	0	3	3	0	0	3	3	0	3
A	5	?	?	0	5	?	?	5	?

73

T									
A	0	0	0	0	0	0	2	0	0
B	0	3	3	0	3	3	0	0	0
A	5	?	?	5	?	?	0	5	?

79

T									
A	0	0	0	2	0	0	0	0	0
B	0	3	3	0	0	3	3	0	3
A	5	?	?	0	5	?	?	5	?

85

T									
A	0	0	0	0	0	0	0	0	0
B	0	3	3	0	3	3	0	3	3
A	5	?	?	5	?	?	5	?	?

91

V.S.

T							
A	2	0	0	0	0	0	0
B	0	0	3	3	0	3	3
		5	?	?	5	?	?

Chumbawumba - Tubthumping

bass

♩ = 105,000107

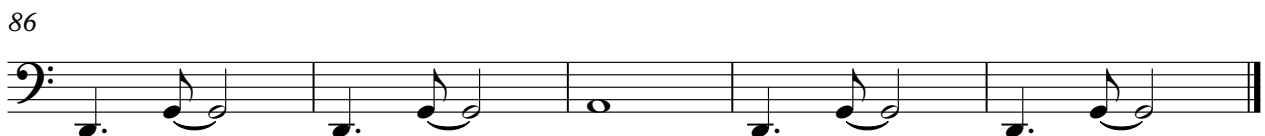
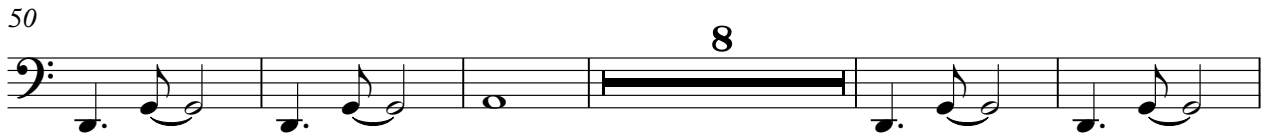
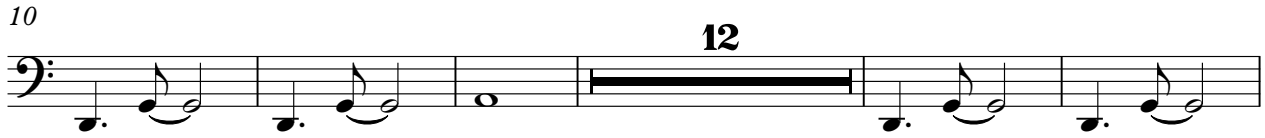

Chumbawumba - Tubthumping

vocals

♩ = 105,000107

3

7

10

13

3

18

21

3

27

30

32

3

36

39

45

48

51

61

64

67

70

73

76

79

82

85

88

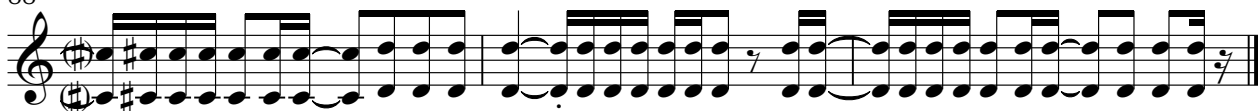

Chumbawumba - Tubthumping

vocals

♩ = 105,000107

57

61

66

71

76

81

86

Chumbawumba - Tubthumping

vocals

♩ = 105,000107

V.S.

74

78

82

86

89

Chumbawumba - Tubthumping

synth

♩ = 105,000107

12

17

22

8

34

39

45

8

57

59

30