

Pierre_dit_Mery__Olivier-Oeuvre_pour_Cuivres

♩ = 120,000000

6

Hn.

Bar. Tpt.

Tbn.

Tba.

Tba.

Dulc.

Vib.

Solo

10

Hn.

Bar. Tpt.

Tbn.

Tba.

Tba.

Vib.

12

14

16

Hn.
Bar. Tpt.
Tbn.
Tba.
Dulc.
Vib.

20

Hn.
Bar. Tpt.
Tbn.
Tba.
Dulc.
Vib.
Solo

25

Hn.
Bar. Tpt.
Tbn.
Tba.
Tba.
Vib.

28

Hn.
Bar. Tpt.
Tbn.
Tba.
Tba.
Dulc.
Vib.

30

32

36

Hn.
Bar. Tpt.
Tbn.
Tba.
Dulc.
Vib.
Solo

41

Hn.
Bar. Tpt.
Tbn.
Tba.
Vib.

43

Hn.
Bar. Tpt.
Tbn.
Tba.
Tba.
Vib.

45

Hn.
Bar. Tpt.
Tbn.
Tba.
Tba.
Dulc.
Vib.

47

Hn.
Bar. Tpt.
Tbn.
Tba.
Dulc.
Vib.

50

Hn.
Bar. Tpt.
Tbn.
Tba.
Dulc.
Vib.
Solo

56

Hn.
Bar. Tpt.
Tbn.
Tba.
Tba.
Dulc.
Vib.
Solo

59

Hn.
Bar. Tpt.
Tbn.
Tba.
Tba.
Vib.

61

Hn.
Bar. Tpt.
Tbn.
Tba.
Tba.
Dulc.
Vib.

63

Hn.
Bar. Tpt.
Tbn.
Tba.
Tba.
Dulc.
Vib.

66

Hn.

Bar. Tpt.

Tbn.

Tba.

Tba.

Dulc.

Vib.

Solo

70

Hn.

Bar. Tpt.

Tbn.

Tba.

Tba.

Dulc.

Vib.

Solo

Pierre_dit_Mery__Olivier-Oeuvre_pour_Cuivres

Horn in F

♩ = 120,000000

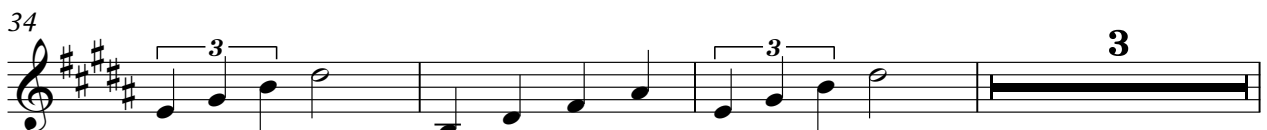

Horn in F

40

43

45

47

50

57

61

65

70

Pierre_dit_Mery__Olivier-Oeuvre_pour_Cuivres

Baroque Trumpet

♩ = 120,000000

V.S.

42

46

51

57

61

65

70

Pierre_dit_Mery__Olivier-Oeuvre_pour_Cuivres

Trombone

♩ = 120,000000

3

V.S.

2

Tuba

53

59

63

68

51

57

61

65

70

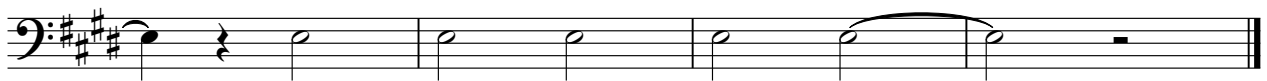

Pierre_dit_Mery__Olivier-Oeuvre_pour_Cuivres

Dulcimer

$\downarrow = 120,000000$

3

9

15

18

25

31

34

41

47

48

2

52

Vibraphone

44

48

54

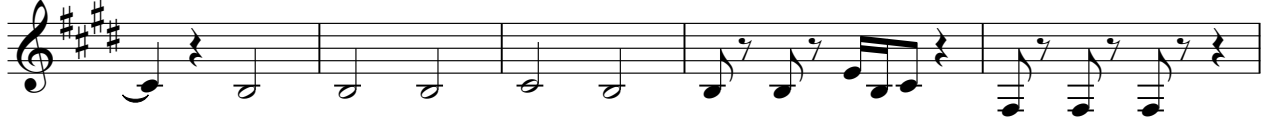

59

63

67

