

Ronnie Milsap - Feelings

♩ = 80,000000

Fr.horns

Drums

Melody

Ac.Guit

Bass

Choir

♩ = 80,000000

Strings

Melody

Ac.Guit

2

Melody

Ac. Guit

7

3

3

Drums

Melody

Ac. Guit

Bass

Strings

10

Drums

Melody

Ac. Guit

Bass

Strings

13

3

3

16

Drums

Melody

Ac.Guit

Bass

Strings

19

Drums

Melody

Ac.Guit

Bass

Strings

Drums

Melody

Ac.Guit

Bass

Strings

Drums

Melody

Ac.Guit

Bass

Strings

26

28

31

Drums

Melody

Ac.Guit

Bass

Strings

33

Drums

Melody

Ac.Guit

Bass

Strings

36

Fr.horns
Drums
Melody
Ac.Guit
Bass
Strings

39

Fr.horns
Drums
Melody
Ac.Guit
Bass
Strings

42

Fr.horns

Drums

Melody

Ac.Guit

Bass

Strings

44

Drums

Melody

Ac.Guit

Bass

Choir

Strings

46

Drums

Melody

Ac. Guit

Bass

Choir

Strings

47

Drums

Melody

Ac. Guit

Bass

Choir

Strings

51

Fr. horns

Drums

Melody

Ac. Guit

Bass

Choir

Strings

54

Fr.horns

Drums

Melody

Ac.Guit

Bass

Choir

Strings

56

Fr.horns

Drums

Melody

Ac.Guit

Bass

Choir

Strings

58

Fr.horns

Drums

Melody

Ac.Guit

Bass

Choir

Strings

60

Drums

Melody

Ac. Guit

Bass

Choir

Strings

62

Drums

Melody

Ac. Guit

Bass

Choir

Strings

64

Drums

Melody

Ac. Guit

Bass

Choir

Strings

66

Drums

Melody

Ac. Guit

Bass

Choir

Strings

68

Drums

Melody

Ac. Guit

Bass

Choir

Strings

70

Drums

Melody

Ac. Guit

Bass

Choir

Strings

Drums

Melody

Ac.Guit

Bass

Choir

Strings

Fr.horns

Ronnie Milsap - Feelings

♩ = 80,000000

35

42

8

55

16

Ronnie Milsap - Feelings

Drums

♩ = 80,000000

11

17

22

28

34

39

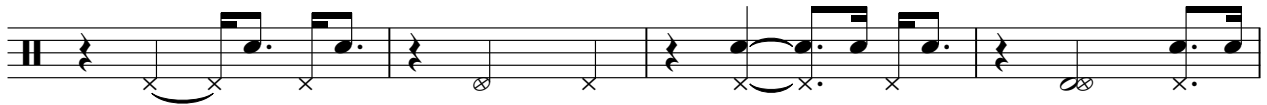

43

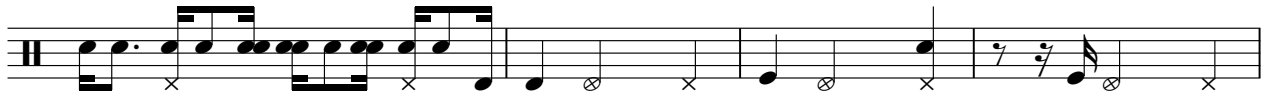

47

51

56

V.S.

2

Drums

60

65

69

72

Ronnie Milsap - Feelings

Melody

♩ = 80,000000

8

14

20

25

31

37

41

46

49

2

Melody

52

56

61

65

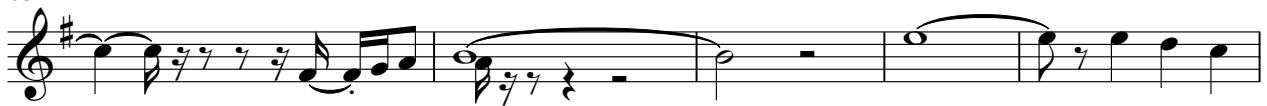

70

Ronnie Milsap - Feelings

Ac.Guit

♩ = 80,000000

5

8

11

14

17

20

23

26

28

V.S.

31

34

38

41

44

47

50

54

57

60

63

66

68

71

Ronnie Milsap - Feelings

Bass

♩ = 80,000000

11

16

21

25

29

33

38

43

47

51

V.S.

56

61

65

69

72

2

Choir

Ronnie Milsap - Feelings

♩ = 80,000000

43

49

57

64

69

2

Ronnie Milsap - Feelings

Strings

♩ = 80,000000

11

19

27

35

40

44

48

52

56

60

V.S.

2

Strings

65

70
