

3 Dog Night - Never Been To Spain

♩ = 93,000038

Sequenced by George Cadero.
Not to be altered without contacting me,
gecadero@usa.net
For personal use.
Tracks: 9

3

Picc. Perc. E. Clav. Perc. Organ S. Bass Syn. Drums Syn. Str. FX 7

5

Picc. Perc. E. Clav. Perc. Organ S. Bass Syn. Drums Syn. Str. FX 7

7

Picc.
Perc.
E. Clav.
Perc. Organ
S. Bass
Syn. Drums
Syn. Str.
FX 7

9

Picc.
Perc.
E. Clav.
Perc. Organ
S. Bass
Syn. Drums
Syn. Str.
FX 7

11

Picc.
Perc.
E. Clav.
Perc. Organ
S. Bass
Syn. Drums
Syn. Str.

13

Picc.
Perc.
E. Clav.
Perc. Organ
S. Bass
Syn. Drums
Syn. Str.

15

Picc.
Perc.
E. Clav.
Perc. Organ
S. Bass
Syn. Drums
Syn. Str.
FX 7

17

Picc.
Perc.
E. Clav.
Perc. Organ
S. Bass
Syn. Drums
Syn. Str.
FX 7

19

Picc.
Perc.
E. Clav.
Perc. Organ
S. Bass
Syn. Drums
Syn. Str.
FX 7

21

Picc.
Perc.
E. Clav.
Perc. Organ
S. Bass
Syn. Drums
Syn. Str.
FX 7

23

Picc.
Perc.
E. Clav.
Perc. Organ
S. Bass
Syn. Drums
Syn. Str.

25

Picc.
Perc.
E. Clav.
Perc. Organ
S. Bass
Syn. Drums
Syn. Str.

27

Picc.
Perc.
E. Clav.
Perc. Organ
S. Bass
Syn. Drums
Syn. Str.
FX 7

29

Picc.
Perc.
E. Clav.
Perc. Organ
S. Bass
Syn. Drums
Syn. Str.
FX 7

31

Picc.
Perc.
E. Clav.
Perc. Organ
S. Bass
Syn. Drums
Syn. Str.
FX 7

33

Picc.
Perc.
E. Clav.
Perc. Organ
S. Bass
Syn. Drums
Syn. Str.
FX 7

35

Picc.
Perc.
E. Clav.
Perc. Organ
S. Bass
Syn. Drums
Syn. Str.

37

Picc.
Whist.
Perc.
E. Clav.
Perc. Organ
S. Bass
Syn. Drums
Syn. Str.

39

Whist.

Perc.

E. Clav.

Perc. Organ

S. Bass

Syn. Drums

Syn. Str.

FX 7

41

Whist.

Perc.

E. Clav.

Perc. Organ

S. Bass

Syn. Drums

Syn. Str.

FX 7

43

Whist.

Perc.

E. Clav.

Perc. Organ

S. Bass

Syn. Drums

Syn. Str.

FX 7

45

Whist.

Perc.

E. Clav.

Perc. Organ

S. Bass

Syn. Drums

Syn. Str.

FX 7

47

Whist.

Perc.

E. Clav.

Perc. Organ

S. Bass

Syn. Drums

Syn. Str.

49

Picc.

Whist.

Perc.

E. Clav.

Perc. Organ

S. Bass

Syn. Drums

Syn. Str.

51

Picc.
Perc.
E. Clav.
Perc. Organ
S. Bass
Syn. Drums
Syn. Str.
FX 7

53

Picc.
Perc.
E. Clav.
Perc. Organ
S. Bass
Syn. Drums
Syn. Str.
FX 7

55

Picc. Perc. E. Clav. Perc. Organ S. Bass Syn. Drums Syn. Str. FX 7

57

Picc. Perc. E. Clav. Perc. Organ S. Bass Syn. Drums Syn. Str. FX 7

59

Picc.
Perc.
E. Clav.
Perc. Organ
S. Bass
Syn. Drums
Syn. Str.

61

Picc.
Perc.
E. Clav.
Perc. Organ
S. Bass
Syn. Drums
Syn. Str.

63

Picc.
Perc.
E. Clav.
Perc. Organ
S. Bass
Syn. Drums
Syn. Str.
FX 7

65

Picc.
Perc.
E. Clav.
Perc. Organ
S. Bass
Syn. Drums
Syn. Str.
FX 7

67

Picc.
Perc.
E. Clav.
Perc. Organ
S. Bass
Syn. Drums
Syn. Str.
FX 7

69

Picc.
Perc.
E. Clav.
Perc. Organ
S. Bass
Syn. Drums
Syn. Str.
FX 7

71

Picc.
Perc.
E. Clav.
Perc. Organ
S. Bass
Syn. Drums
Syn. Str.

73

Picc.
Perc.
E. Clav.
Perc. Organ
S. Bass
Syn. Drums
Syn. Str.

75

Perc. E. Clav. S. Bass Syn. Str.

76

Picc. Whist. Perc. E. Clav. S. Bass Syn. Str.

Piccolo 3 Dog Night - Never Been To Spain

♩ = 93,000038

6

11

16

20

25

30

35

38

11

50

54

58

62

66

70

73

Whistling 3 Dog Night - Never Been To Spain

♩ = 93,000038

37

41

46

49

26

Percussion 3 Dog Night - Never Been To Spain

♩ = 93,000038

V.S.

Percussion

21

23

25

27

29

31

33

35

37

39

Percussion

41

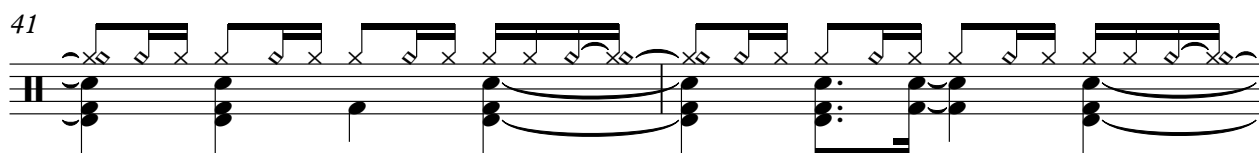

43

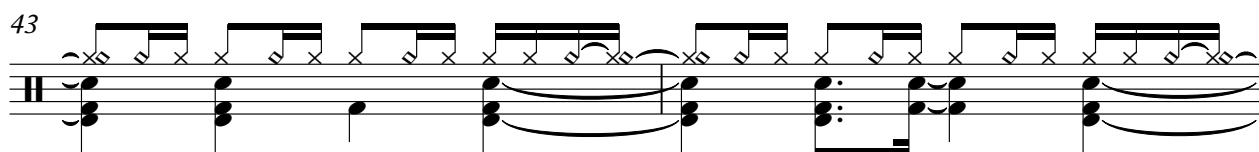

45

47

49

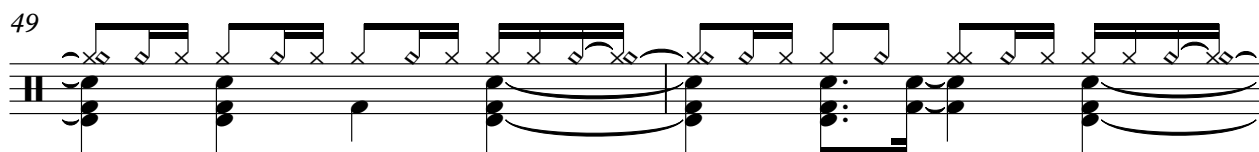

51

53

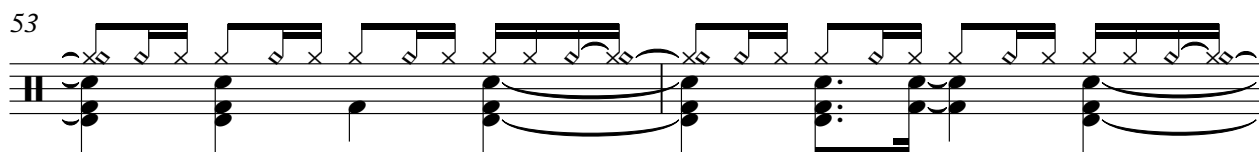

55

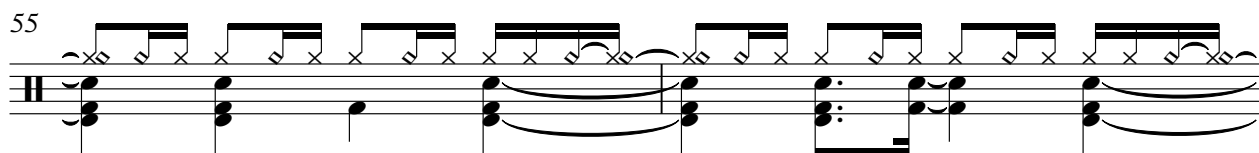

57

59

V.S.

Percussion

61

63

65

67

69

71

73

75

3 Dog Night - Never Been To Spain

Electric Clavichord

♩ = 93,000038

2

5

7

9

11

13

15

17

19

V.S.

21

23

25

27

29

31

33

35

37

39

41

43

45

47

49

51

53

55

57

59

V.S.

61

63

65

67

69

71

73

75

77

3 Dog Night - Never Been To Spain

Percussive Organ

♩ = 93,000038

2

11

20

29

38

43

49

58

67

V.S.

Percussive Organ

72

3 Dog Night - Never Been To Spain

Synth Bass

♩ = 93,000038

2

7

11

15

19

23

27

31

35

39

V.S.

43

47

51

55

59

63

67

71

74

3 Dog Night - Never Been To Spain

Synth Drums

♩ = 93,000038

Tracks: 9

Start by contacting me,

For a person's set

2

6

9

12

15

18

21

24

27

30

V.S.

33

36

39

42

45

48

51

54

57

61

64

67

70

73

3 Dog Night - Never Been To Spain

Synth Strings

♩ = 93,000038

3

9

14

20

25

31

36

41

47

52

V.S.

2

Synth Strings

58

63

69

74

3 Dog Night - Never Been To Spain
FX 7 (Echoes)

♩ = 93,000038

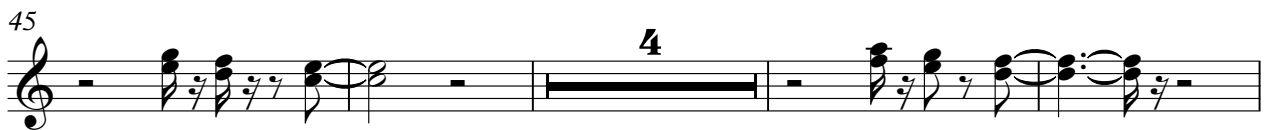
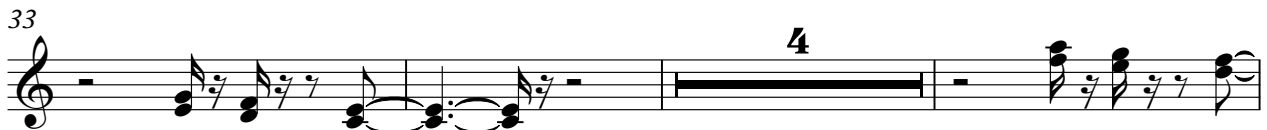

2

FX 7 (Echoes)

63

68