

Westlife - More Than Words

♩ = 86,000053

Bongo

Shaker

harpstrings

♩ = 86,000053

Acoustic Guitar (steel)

Acoustic Bass

Acoustic Grand

4

Melody

Bongo

Shaker

harpstrings

Acoustic Guitar (steel)

Acoustic Bass

Acoustic Grand

16.7"
7.1,00
1

7

10

13

Melody

Bongo

Shaker

harpsistrings

Acoustic Guitar (steel)

Acoustic Bass

Acoustic Grand

16

Melody

Bongo

Shaker

harpsistrings

Acoustic Guitar (steel)

Acoustic Bass

Acoustic Grand

19

Melody

Bongo

Shaker

harpsistrings

Acoustic Guitar (steel)

Acoustic Bass

Acoustic Grand

22

Melody

Bongo

Shaker

harpsistrings

Acoustic Guitar (steel)

Acoustic Bass

Acoustic Grand

25

Melody

Bongo

Shaker

harpsistrings

Acoustic Guitar (steel)

Acoustic Bass

Acoustic Grand

28

Melody

Bongo

Shaker

harpsistrings

Acoustic Guitar (steel)

Acoustic Bass

Acoustic Grand

31

34

37

Melody

Bongo

Shaker

harpsistrings

Acoustic Guitar (steel)

Acoustic Bass

Acoustic Grand

40

Melody

Bongo

Shaker

harpsistrings

Acoustic Guitar (steel)

Acoustic Bass

Acoustic Grand

43

Melody

Bongo

Shaker

harpsistrings

Acoustic Guitar (steel)

Acoustic Bass

Acoustic Grand

45

Melody

Bongo

Shaker

harpsistrings

Acoustic Guitar (steel)

Acoustic Bass

Choir Aahs

Acoustic Grand

47

Bongo

Shaker

harpsistrings

Acoustic Guitar (steel)

Acoustic Bass

Choir Aahs

Acoustic Grand

49

Bongo

Shaker

harpsistrings

Acoustic Guitar (steel)

Acoustic Bass

Choir Aahs

Acoustic Grand

2'25.1"
53.1,00
2

52

Melody

Bongo

Shaker

harpsistrings

Acoustic Guitar (steel)

Acoustic Bass

Acoustic Grand

54

Melody

Bongo

Shaker

harpsistrings

Acoustic Guitar (steel)

Acoustic Bass

Acoustic Grand

56

Melody

Bongo

Shaker

harpsistrings

Acoustic Guitar (steel)

Acoustic Bass

Acoustic Grand

59

Melody

Bongo

Shaker

harpsistrings

Acoustic Guitar (steel)

Acoustic Bass

Acoustic Grand

62

Melody

Bongo

Shaker

harpsistrings

Acoustic Guitar (steel)

Acoustic Bass

Acoustic Grand

65

Melody

Bongo

Shaker

harpsistrings

Acoustic Guitar (steel)

Acoustic Bass

Acoustic Grand

68

Melody

Bongo

Shaker

harpsistrings

Acoustic Guitar (steel)

Acoustic Bass

Acoustic Grand

71

Melody

Bongo

Shaker

harpsistrings

Acoustic Guitar (steel)

Acoustic Bass

Acoustic Grand

74

Melody

Bongo

Shaker

harpsistrings

Acoustic Guitar (steel)

Acoustic Bass

Acoustic Grand

77

Melody

Bongo

Shaker

harpsistrings

Acoustic Guitar (steel)

Acoustic Bass

Acoustic Grand

80

Melody

Bongo

Shaker

harpsistrings

Acoustic Guitar (steel)

Acoustic Bass

Acoustic Grand

83

Melody

Bongo

Shaker

harpsistrings

Acoustic Guitar (steel)

Acoustic Bass

Acoustic Grand

86

Melody

Bongo

Shaker

harpsistrings

Acoustic Guitar (steel)

Acoustic Bass

Acoustic Grand

89

Melody

Bongo

Shaker

harpsistrings

Acoustic Guitar (steel)

Acoustic Bass

Acoustic Grand

91

Melody

Bongo

Shaker

harpsistrings

Acoustic Guitar (steel)

Acoustic Bass

Choir Aahs

Acoustic Grand

93

Bongo

Shaker

harpsistrings

Acoustic Guitar (steel)

Acoustic Bass

Choir Aahs

Acoustic Grand

95

Bongo

Shaker

harpstrings

Acoustic Guitar (steel)

Acoustic Bass

Choir Aahs

Acoustic Grand

4'34.4"
99.1,00
end

98

harpstrings

Acoustic Guitar (steel)

Acoustic Bass

Acoustic Grand

105

harpstrings

Acoustic Guitar (steel)

113

Melody

Westlife - More Than Words

Melody

♩ = 86,000053

5

10

14

18

22

26

32

37

42

6

Bongo

Westlife - More Than Words

♩ = 86,000053

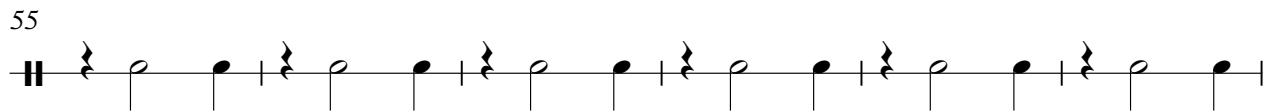
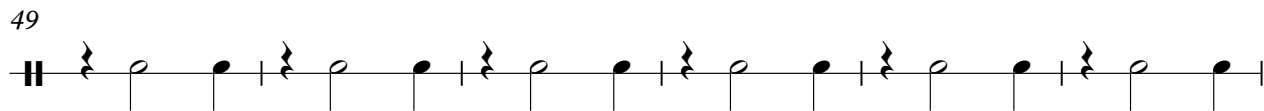
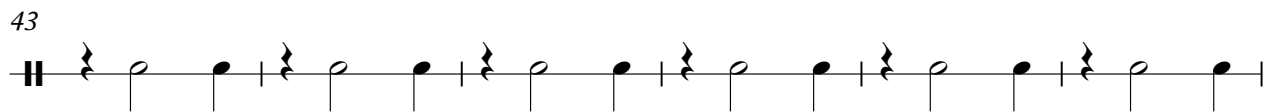
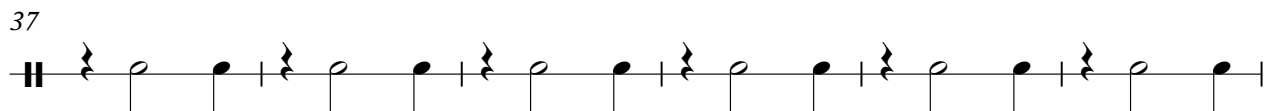
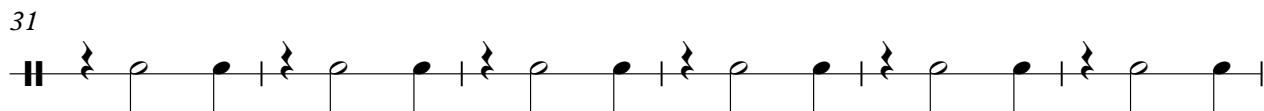
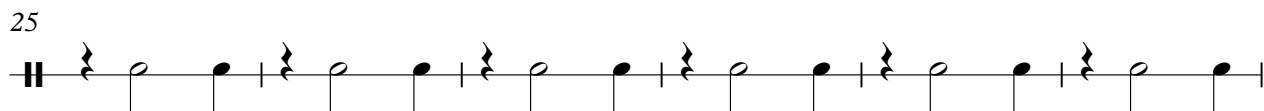
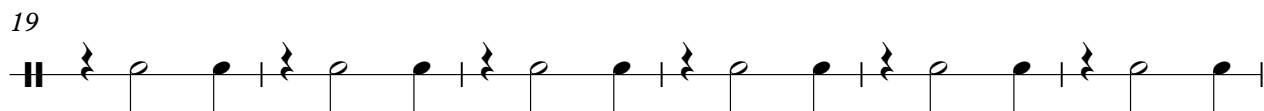
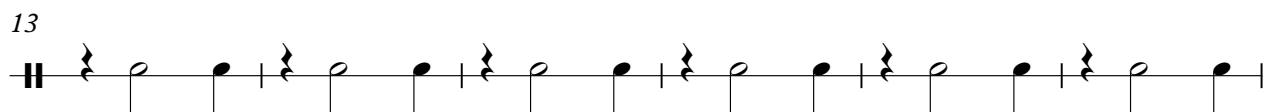
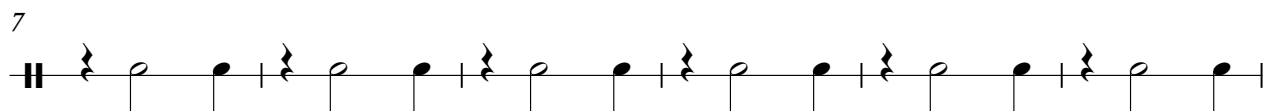
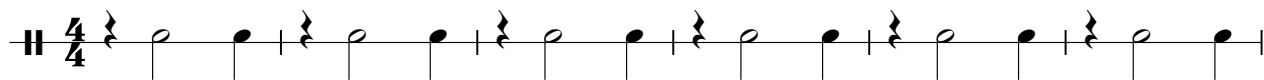

V.S.

61

67

73

79

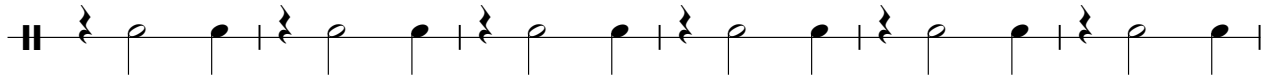

85

91

96

♩ = 74, 64, 48, 36, 35, 09 86, 600053

20

Shaker

Westlife - More Than Words

♩ = 86,000053

5

9

13

17

21

25

29

33

37

V.S.

Shaker

41

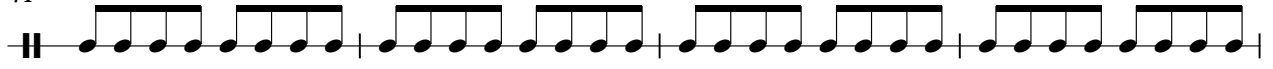

45

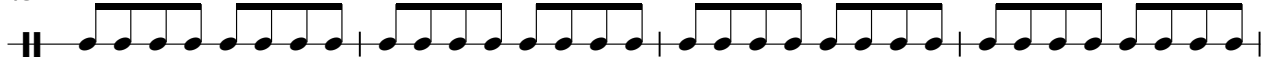

49

53

57

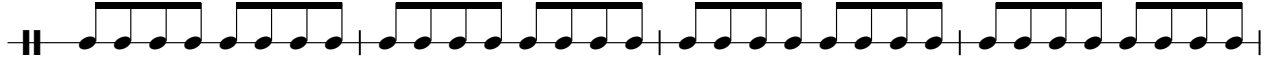

61

65

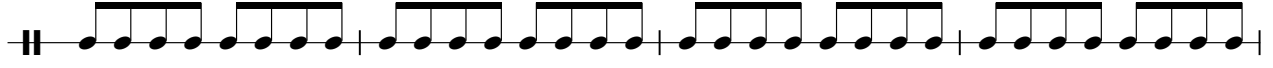

69

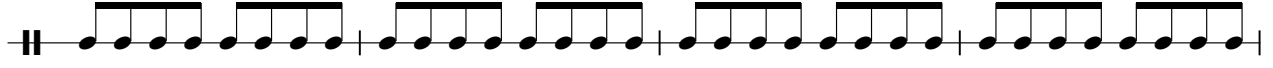

73

77

Westlife - More Than Words

harpsistrings

♩ = 86,000053

5

8

11

14

18

22

V.S.

26

30

34

37

41

44

47

51

54

57

60

64

68

V.S.

72

76

80

83

87

90

93

97

740000000000000015 = 86,000053

104

110

7

Westlife - More Than Words

Acoustic Guitar (steel)

♩ = 86,000053

V.S.

42

46

49

53

56

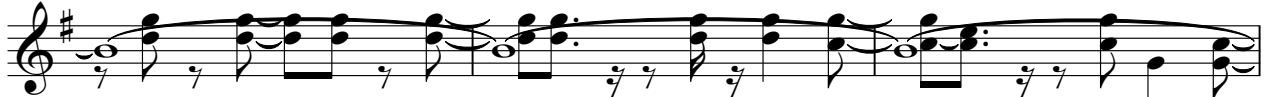

59

63

67

71

76

80

84

88

92

95

100 = 86,000053

108

Westlife - More Than Words

Acoustic Bass

♩ = 86,000053

6

11

16

21

26

32

37

42

47

V.S.

53

58

63

68

74

79

84

88

93

97

♩ = 74,000034035,000015 ♩ = 86,000053

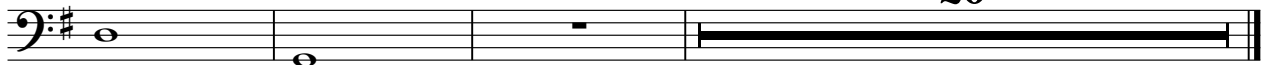

Westlife - More Than Words

Acoustic Grand

♩ = 86,000053

6

10

15

20

25

31

35

40

45

V.S.

