

♩ = 130,000137

- Clarinet in Bb**: Treble clef, 4/4 time, rests in all three measures.
- Harmonica**: Treble clef, 4/4 time, rests in all three measures.
- Percussion**: Percussion clef, 4/4 time, rests in all three measures.
- Taiko Drums**: Bass clef, 4/4 time, rests in all three measures.
- Jazz Guitar** (top): Treble clef, 4/4 time, rests in the first two measures, then plays a melodic line in the third measure.
- Jazz Guitar** (middle): Treble clef, 4/4 time, rests in the first two measures, then plays a complex rhythmic accompaniment in the third measure.
- Electric Guitar**: Treble clef, 4/4 time, rests in the first two measures, then plays a simple melodic line in the third measure.
- Fretless Electric Bass**: Bass clef, 4/4 time, rests in all three measures.
- Baritone**: Bass clef, 4/4 time, rests in the first two measures, then plays a long, sustained note in the third measure.
- Harpsichord**: Treble and Bass clefs, 4/4 time, rests in the first two measures, then plays a melodic line in the third measure.
- Percussive Organ**: Treble clef, 4/4 time, rests in all three measures.
- Bandoneon** (top): Treble clef, 4/4 time, rests in all three measures.
- Bandoneon** (bottom): Treble clef, 4/4 time, rests in all three measures.
- Lead 1 (Square)**: Treble clef, 4/4 time, rests in all three measures.
- FX 1 (Rain)**: Treble clef, 4/4 time, rests in all three measures.

♩ = 130,000137

4

J. Gtr.

J. Gtr.

Bar.

Hpsd.

5

J. Gtr.

J. Gtr.

Bar.

Hpsd.

7 3

J. Gtr.  
J. Gtr.  
Bar.  
Hpsd.

9

J. Gtr.  
J. Gtr.  
Bar.  
Hpsd.

11

J. Gtr.

J. Gtr.

Bar.

Hpsd.

13

J. Gtr.

J. Gtr.

Bar.

Hpsd.

15

Cl.

J. Gtr.

J. Gtr.

Bar.

Hpsd.

17

Cl.

J. Gtr.

J. Gtr.

Bar.

Hpsd.

19

Cl.  
J. Gtr.  
J. Gtr.  
Bar.  
Hpsd.

20

Cl.  
J. Gtr.  
J. Gtr.  
Bar.  
Hpsd.

22

Cl.  
J. Gtr.  
J. Gtr.  
Bar.  
Hpsd.

24

Cl.  
J. Gtr.  
J. Gtr.  
Bar.  
Hpsd.

26

Cl.

J. Gtr.

J. Gtr.

Bar.

Hpsd.

27

Cl.

J. Gtr.

J. Gtr.

Bar.

Hpsd.

28

Cl.

J. Gtr.

J. Gtr.

Bar.

Hpsd.

30

Cl.

J. Gtr.

J. Gtr.

Bar.

Hpsd.

32

Cl.

J. Gtr.

J. Gtr.

Bar.

Hpsd.

34

Cl.

J. Gtr.

J. Gtr.

E. Bass

Bar.

Hpsd.

Lead 1

36

Cl.

J. Gtr.

J. Gtr.

E. Bass

Bar.

Hpsd.

Lead 1

38

Cl.

J. Gtr.

J. Gtr.

E. Bass

Bar.

Hpsd.

Band.

Lead 1

40

J. Gtr.

J. Gtr.

Hpsd.

Band.

41

J. Gtr.

J. Gtr.

Hpsd.

Band.

43

J. Gtr.

J. Gtr.

Hpsd.

Band.

45

J. Gtr.

J. Gtr.

Hpsd.

Band.

47

J. Gtr.

J. Gtr.

Hpsd.

Band.

49

J. Gtr.

J. Gtr.

Hpsd.

Band.

51

J. Gtr.  
J. Gtr.  
Hpsd.  
Band.

53 ♩ = 132,000137

Perc.  
Taiko  
J. Gtr.  
J. Gtr.  
E. Bass  
Hpsd.  
Band.

55

Perc.

Taiko

J. Gtr.

J. Gtr.

E. Bass

Hpsd.

Band.

56

Perc.

Taiko

J. Gtr.

J. Gtr.

E. Bass

Hpsd.

Band.

58

Perc.

Taiko

J. Gtr.

J. Gtr.

E. Bass

Hpsd.

Band.

60

Perc.

Taiko

J. Gtr.

J. Gtr.

E. Bass

Hpsd.

Band.

62

Perc.

Taiko

J. Gtr.

J. Gtr.

E. Bass

Hpsd.

Band.

63

Perc.

Taiko

J. Gtr.

J. Gtr.

E. Bass

Hpsd.

Band.

64

Perc.

Taiko

J. Gtr.

J. Gtr.

E. Bass

Hpsd.

Band.

3

66

Perc.

Taiko

J. Gtr.

J. Gtr.

E. Bass

Hpsd.

Band.

68

Perc.

Taiko

J. Gtr.

J. Gtr.

E. Bass

Hpsd.

Band.

70

Perc.

Taiko

J. Gtr.

J. Gtr.

E. Bass

Hpsd.

Band.

71

Perc.

Taiko

J. Gtr.

J. Gtr.

E. Bass

Hpsd.

Band.

73

Perc.

Taiko

J. Gtr.

J. Gtr.

E. Bass

Hpsd.

Band.

75

Perc.

Taiko

J. Gtr.

J. Gtr.

E. Bass

Hpsd.

Band.

77

Perc.

Taiko

J. Gtr.

J. Gtr.

E. Bass

Hpsd.

Band.

79 ♩ = 126,999985

80

J. Gtr.

J. Gtr.

Hpsd.

Perc. Organ

Band.

81

J. Gtr.

J. Gtr.

Hpsd.

Perc. Organ

Band.

83

J. Gtr.

J. Gtr.

Hpsd.

Perc. Organ

Band.

85

J. Gtr.

J. Gtr.

Hpsd.

Perc. Organ

Band.

87 35

J. Gtr.

J. Gtr.

Hpsd.

Perc. Organ

Band.

89

J. Gtr.

J. Gtr.

Hpsd.

Perc. Organ

Band.

91

Perc.

J. Gtr.

J. Gtr.

Hpsd.

Perc. Organ

Band.

93 ♩ = 132,000137

95

Perc.

Taiko

J. Gtr.

J. Gtr.

E. Bass

Hpsd.

Perc. Organ

Band.

96

Perc.

Taiko

J. Gtr.

J. Gtr.

E. Bass

Hpsd.

Perc. Organ

Band.

98

Perc.

Taiko

J. Gtr.

J. Gtr.

E. Bass

Hpsd.

Perc. Organ

Band.

100

Harm.

Perc.

Taiko

J. Gtr.

J. Gtr.

E. Bass

Hpsd.

Perc. Organ

Band.

102

Harm.

Perc.

Taiko

J. Gtr.

J. Gtr.

E. Bass

Hpsd.

Perc. Organ

Band.

Detailed description of the musical score: The score is for page 42, starting at measure 102. It features seven staves. The top staff is labeled 'Harm.' and contains a melodic line in treble clef with a key signature of two sharps (F# and C#). The second staff is labeled 'Perc.' and shows a drum set with a snare drum and a cymbal. The third staff is labeled 'Taiko' and is in bass clef. The fourth and fifth staves are both labeled 'J. Gtr.' and contain complex guitar parts with many beamed notes and slurs. The sixth staff is labeled 'E. Bass' and is in bass clef. The seventh staff is labeled 'Hpsd.' and is a grand staff with both treble and bass clefs. The eighth staff is labeled 'Perc. Organ' and is in treble clef. The ninth staff is labeled 'Band.' and is in treble clef. The music is in a 4/4 time signature.

103

Harm.

Perc.

Taiko

J. Gtr.

J. Gtr.

E. Bass

Hpsd.

Perc. Organ

Band.

104

Harm.

Perc.

Taiko

J. Gtr.

J. Gtr.

E. Bass

Hpsd.

Perc. Organ

Band.

Detailed description of the musical score: The score is for page 44, starting at measure 104. It features seven staves. The top staff is for Harm. (Harm. instrument) in treble clef, G major, with a melodic line. The second staff is Perc. (Percussion) in common time, showing two measures of rests with a cross symbol above. The third staff is Taiko in bass clef, G major, with a rhythmic pattern. The fourth and fifth staves are J. Gtr. (Jazz Guitar) in treble clef, G major, with complex chordal and melodic patterns. The sixth staff is E. Bass (Electric Bass) in bass clef, G major, with a simple bass line. The seventh staff is Hpsd. (Harp) in grand staff, G major, with a melodic line. The eighth staff is Perc. Organ in treble clef, G major, with a melodic line. The ninth staff is Band in treble clef, G major, with a melodic line featuring triplets in the final two measures.

106

Harm.

Perc.

Taiko

J. Gtr.

J. Gtr.

E. Bass

Hpsd.

Perc. Organ

Band.

108

Harm.

Perc.

Taiko

J. Gtr.

J. Gtr.

E. Bass

Hpsd.

Perc. Organ

Band.

110

Harm.

Perc.

Taiko

J. Gtr.

J. Gtr.

E. Bass

Hpsd.

Perc. Organ

Band.

111

Harm.

Perc.

Taiko

J. Gtr.

J. Gtr.

E. Bass

Hpsd.

Perc. Organ

Band.

Detailed description of the musical score: The score is for measures 111 and 112. The key signature has two sharps (F# and C#). The time signature is 7/8. The instruments and their parts are:   

113

Harm.

Perc.

Taiko

J. Gtr.

J. Gtr.

E. Bass

Hpsd.

Perc. Organ

Band.

115

Harm.

Perc.

Taiko

J. Gtr.

J. Gtr.

E. Bass

Hpsd.

Perc. Organ

Band.

117

Harm.

Perc.

Taiko

J. Gtr.

J. Gtr.

E. Bass

Hpsd.

Perc. Organ

Band.

119

Harm.

Perc.

Taiko

J. Gtr.

J. Gtr.

E. Bass

Hpsd.

Perc. Organ

Band.

121

Harm.

Perc.

Taiko

J. Gtr.

J. Gtr.

E. Bass

Hpsd.

Perc. Organ

Band.

123

Harm.

Perc.

Taiko

J. Gtr.

J. Gtr.

E. Bass

Hpsd.

Perc. Organ

Band.

125  $\text{♩} = 134,000061$

Harm.

Perc.

J. Gtr.

J. Gtr.

E. Bass

Hpsd.

Perc. Organ

Band.

127

Harm.

Perc.

J. Gtr.

J. Gtr.

E. Bass

Hpsd.

Perc. Organ

Band.

129

Harm.

Perc.

J. Gtr.

J. Gtr.

E. Bass

Hpsd.

Perc. Organ

Band.

3

131

Harm.

Perc.

J. Gtr.

J. Gtr.

E. Bass

Hpsd.

Perc. Organ

Band.

133

Harm.

Perc.

J. Gtr.

J. Gtr.

E. Bass

Hpsd.

Perc. Organ

Band.

 - **Harm. (Harp):** Plays a melodic line with eighth and quarter notes.   
 - **Perc. (Percussion):** Features a complex rhythmic pattern with various note values and rests.   
 - **E. Bass (Electric Bass):** Provides a steady bass line with a mix of eighth and quarter notes.   
 - **Hpsd. (Harp):** Plays a melodic line with some grace notes and rests.   
 - **Perc. Organ (Percussion Organ):** Plays a melodic line with a prominent triplet.   
 - **Band. (Band):** Plays a melodic line with eighth notes and a triplet at the end.

135

Harm.

Perc.

J. Gtr.

J. Gtr.

E. Bass

Hpsd.

Perc. Organ

Band.

Band.

137

Perc.

J. Gtr.

J. Gtr.

E. Bass

Hpsd.

Perc. Organ

Band.

139

Perc.

J. Gtr.

J. Gtr.

E. Gtr.

E. Bass

Hpsd.

Perc. Organ

Band.

Band.

141

Perc. J. Gtr. J. Gtr. E. Gtr. E. Bass Hpsd. Perc. Organ Band Band FX 1

143

Perc. J. Gtr. J. Gtr. E. Gtr. E. Bass Hpsd. Perc. Organ Band Band FX 1

145

Perc. J. Gtr. J. Gtr. E. Gtr. E. Bass Hpsd. Perc. Organ Band. Band. FX 1

147

Perc.

J. Gtr.

J. Gtr.

E. Gtr.

E. Bass

Hpsd.

Perc. Organ

Band.

Band.

FX 1

149

Perc. J. Gtr. J. Gtr. E. Gtr. E. Bass Hpsd. Perc. Organ Band. Band. FX 1

151

Perc. J. Gtr. J. Gtr. E. Gtr. E. Bass Hpsd. Perc. Organ Band. Band. FX 1

153

Perc. J. Gtr. J. Gtr. E. Gtr. E. Bass Hpsd. Perc. Organ Band. Band. FX 1

155

Perc. J. Gtr. J. Gtr. E. Gtr. E. Bass Hpsd. Perc. Organ Band. Band. FX 1

157

Cl.

Perc.

J. Gtr.

J. Gtr.

E. Gtr.

E. Bass

Hpsd.

Perc. Organ

Band.

FX 1

159

Cl.

Perc.

J. Gtr.

J. Gtr.

E. Gtr.

E. Bass

Hpsd.

Perc. Organ

Band.

FX 1

161

Cl.

Perc.

J. Gtr.

J. Gtr.

E. Gtr.

E. Bass

Hpsd.

Perc. Organ

Band.

Band.

FX 1

163

Cl.

Perc.

J. Gtr.

J. Gtr.

E. Gtr.

E. Bass

Hpsd.

Perc. Organ

Band.

Band.

FX 1

165

Cl.

Perc.

J. Gtr.

J. Gtr.

E. Gtr.

E. Bass

Hpsd.

Perc. Organ

Band.

Band.

FX 1

167

Perc.

J. Gtr.

J. Gtr.

E. Gtr.

E. Bass

Hpsd.

Perc. Organ

Band.

Band.

FX 1

169

Perc. J. Gtr. J. Gtr. E. Gtr. E. Bass Hpsd. Perc. Organ Band. Band. FX 1

171

Perc. J. Gtr. J. Gtr. E. Gtr. E. Bass Hpsd. Perc. Organ Band. Band. FX 1

173

Cl.

Perc.

J. Gtr.

J. Gtr.

E. Gtr.

E. Bass

Hpsd.

Perc. Organ

Band.

Band.

FX 1

♩ = 132,000

175

Cl.

Perc.

J. Gtr.

J. Gtr.

E. Gtr.

E. Bass

Hpsd.

Perc. Organ

Band.

Band.

FX 1

177

J. Gtr.

J. Gtr.

E. Gtr.

E. Bass

Hpsd.

Perc. Organ

Band.

Band.

FX 1

179

J. Gtr.

J. Gtr.

E. Gtr.

E. Bass

Hpsd.

Perc. Organ

Band.

Band.

FX 1

181

J. Gtr.

J. Gtr.

E. Gtr.

E. Bass

Hpsd.

Perc. Organ

Band.

Band.

FX 1

183

J. Gtr.

J. Gtr.

E. Gtr.

E. Bass

Hpsd.

Perc. Organ

Band.

Band.

FX 1

J. Gtr.

J. Gtr.

E. Gtr.

E. Bass

Hpsd.

Band.

Band.

FX 1

♩ = 129,000

187

Perc.

J. Gtr.

J. Gtr.

Hpsd.

Band.

FX 1

188

Perc.

J. Gtr.

J. Gtr.

Hpsd.

Band.

FX 1

189

Perc.

J. Gtr.

J. Gtr.

Hpsd.

Band.

FX 1

191

Perc.

J. Gtr.

J. Gtr.

Hpsd.

Band.

FX 1

193

Perc.

J. Gtr.

J. Gtr.

Hpsd.

Band.

FX 1

195

Perc.

J. Gtr.

J. Gtr.

Hpsd.

Band.

FX 1

197

Perc.

J. Gtr.

J. Gtr.

Hpsd.

Band.

FX 1

199

♩ = 122,999969 ♩ = 112,000061 ♩ = 86,000053

200

♩ = 96,999954

Clarinet in B $\flat$

$\text{♩} = 130,000137$   
15

20

26

30

37  $\text{♩} = 132,000137$   $\text{♩} = 126,999985$   
14 26 14

93  $\text{♩} = 132,000137$   $\text{♩} = 134,000061$   
32 32

159

163  $\text{♩} = 132,000$   
8

175  $\text{♩} = 129,999999$   $\text{♩} = 135,000000$   
9 13 3

# Harmonica

♩ = 130,000137                      ♩ = 132,000137                      ♩ = 126,999985

**52**                      **26**                      **14**

93 ♩ = 132,000137

**7**

103

108

114

118

123 ♩ = 134,000061

127

131

136                      **38**                      **12**                      ♩ = 132,000137

2

Harmonica

186

♩ = 129, 102, 99, 42, 286, 000, 53

**13**

**3**

# Percussion

♩ = 130,000137 **52** ♩ = 132,000137

57

63

69

75 ♩ = 126,999985 **12**

92 ♩ = 132,000137

98

104

110

116

V.S.

♩ = 134,000061

122

127

132

137

142

147

152

157

162

166

Percussion

3

171

♩ = 132,000137

176

10

♩ = 129,000076

191

196

♩ = 122,9999954

2

# Taiko Drums

$\text{♩} = 130,000137$  **52**  $\text{♩} = 132,000137$

56

61

66

71

76  $\text{♩} = 126,999985$  **14**  $\text{♩} = 132,000137$

94

99

104

109

V.S.

114

119

124

♩ = 134,000061  
**49**

♩ = 132,000

**12**

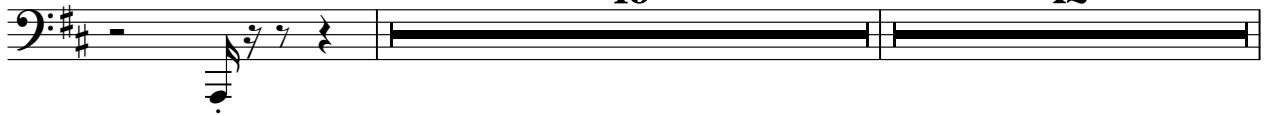

186

♩ = 129,000994  
♩ = 129,000994  
♩ = 129,000994  
**13**

**3**

# Jazz Guitar

♩ = 130,000137

V.S.

24

26

28

31

33

36

38

40

42

44

Jazz Guitar

3

46

48

51

53

♩ = 132,000137

55

57

60

62

64

67

V.S.

70

72

75

78

$\text{♩} = 126,999985$

80

82

84

86

88

91

93 ♩ = 132,000137

V.S.

118

121

124

$\text{♩} = 134,000061$

127

130

133

136

139

142

145

148

151

154

157

160

163

166

169

172

♩ = 132,000

175

V.S.

178

181

184

♩ = 129,000

187

189

191

193

195

197

♩ = 122,9999690006,000053 96,999954

199

# Jazz Guitar

♩ = 130,000137

4

6

8

11

13

16

19

21

24

V.S.

52

55

57

60

63

65

68

71

74

77

$\text{♩} = 126,999985$

Jazz Guitar

80

82

84

87

89

$\text{♩} = 132,000137$

92

95

97

100

103

105

108

111

114

117

120

123

♩ = 134,000061

126

129

132

V.S.

135

138

141

144

147

150

153

156

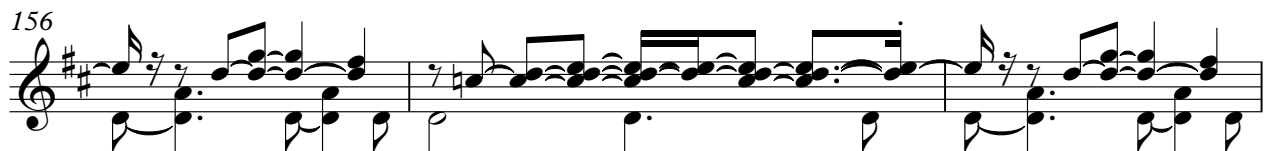

159

161

163

165

167

169

171

173

♩ = 132,000

175

177

179

181

V.S.

183

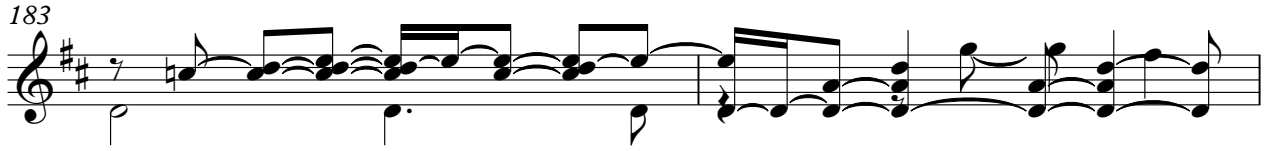

185

187

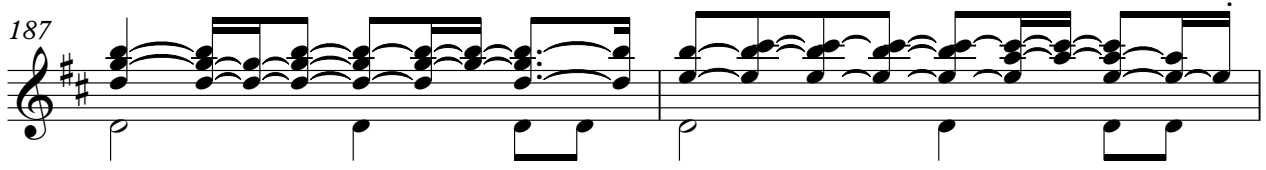

189

191

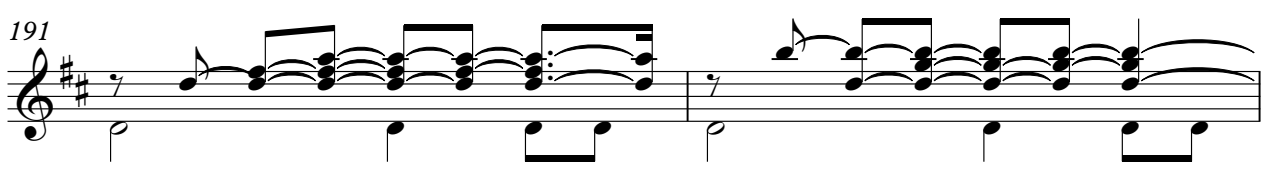

193

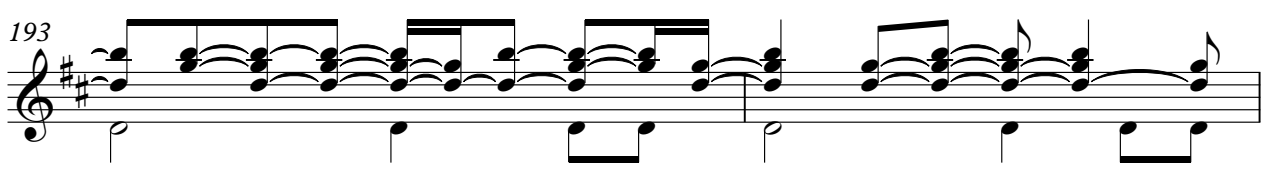

195

197

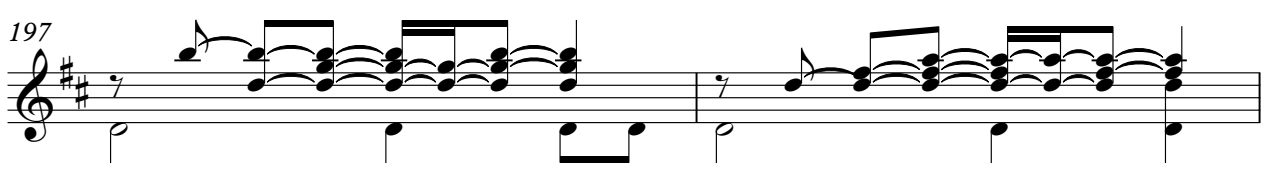

199

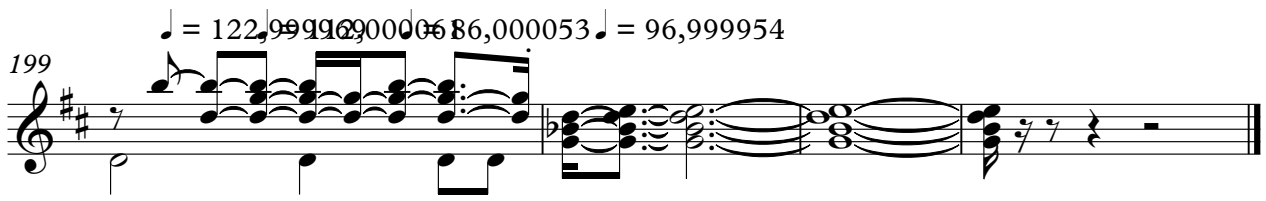

# Electric Guitar

♩ = 130,000137                      ♩ = 132,000137                      ♩ = 126,999985

**52**                                      **26**                                      **14**

93    ♩ = 132,000137                      ♩ = 134,000061

**32**                                      **14**

141

145

149

153

157

161

165

169

V.S.

2

Electric Guitar

♩ = 132,000137

173

177

181

185

♩ = 129,000137

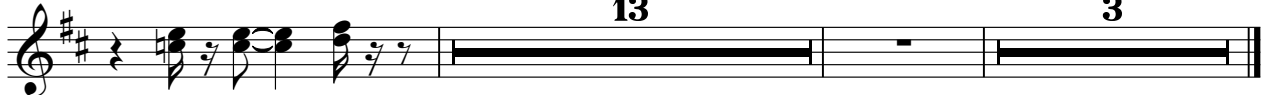

# Fretless Electric Bass

♩ = 130,000137

**33**

33

39

**14**

♩ = 132,000137

39

58

58

64

64

70

70

75

75

78

♩ = 126,999985

**13**

78

2

♩ = 132,000137

Fretless Electric Bass

93

97

102

108

113

118

123

♩ = 134,000061

128

133

137

4

Fretless Electric Bass

173

177

183

♩ = 129,000

187

♩ = 129,000

12

3

# Baritone

♩ = 130,000137

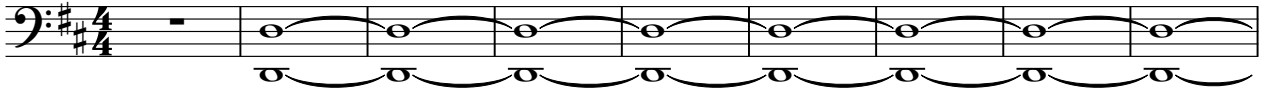

10

19

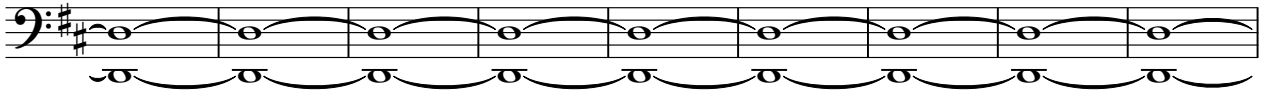

28

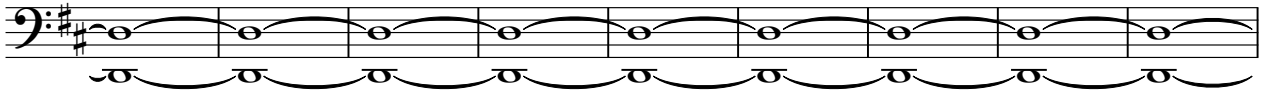

37

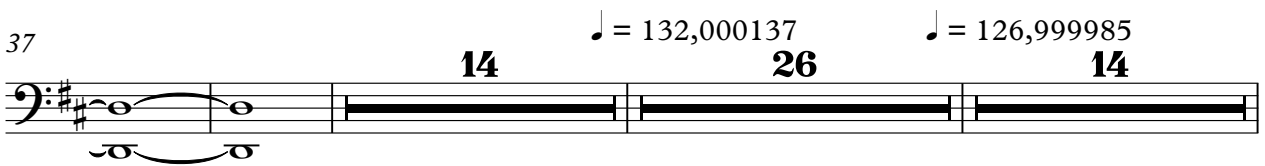

93

174

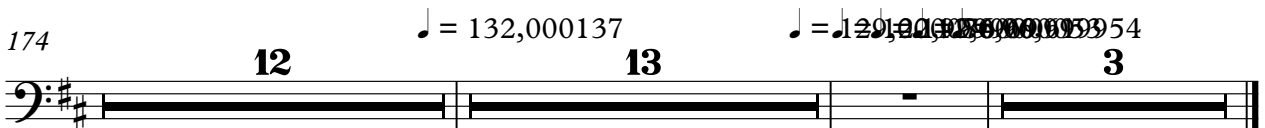

# Harpisichord

♩ = 130,000137

5

8

11

14

17

V.S.

38

41

44

47

50

53  $\text{♩} = 132,000137$

V.S.

74

77

♩ = 126,999985

80

83

86

89

V.S.

92

95

98

102

105

108

111

114

117

120

123

♩ = 134,000061

126

V.S.

129

132

135

138

141

145

148

151

154

158

162

166

V.S.

170

174  $\text{♩} = 132,000137$

178

182

186  $\text{♩} = 129,000076$

189

192

195

198

$\text{♩} = 122,999969 = 12,86000053$

200

$\text{♩} = 96,999954$

# Percussive Organ

♩ = 130,000137                      ♩ = 132,000137                      ♩ = 126,999985

52                      26

82

90                      ♩ = 132,000137

97

102

107

115

V.S.

2

♩ = 134,00061 Percussive Organ

123

131

139

148

156

164

172

♩ = 132,000137

179

184

♩ = 129,0009280000059954

**2** **13** **3**

# Bandoneon

♩ = 130,000137 **38**

42

47

52 ♩ = 132,000137

57

62

67

73

V.S.

2

Bandoneon

♩ = 126,999985

78

82

87

92

♩ = 132,000137

97

102

106

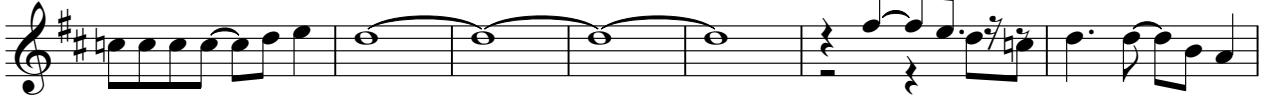

113

117

121

125

♩ = 134,000061

129

133

141

147

152

155

161

166

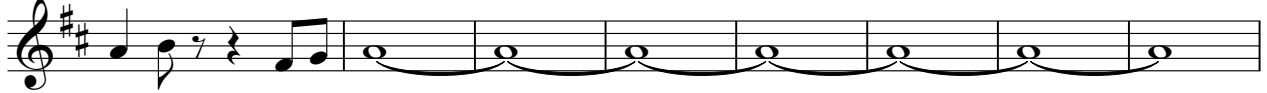

174

♩ = 132,000137

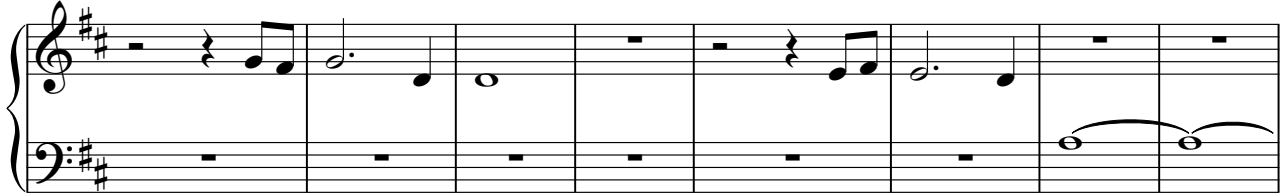

182

♩ = 129,000076

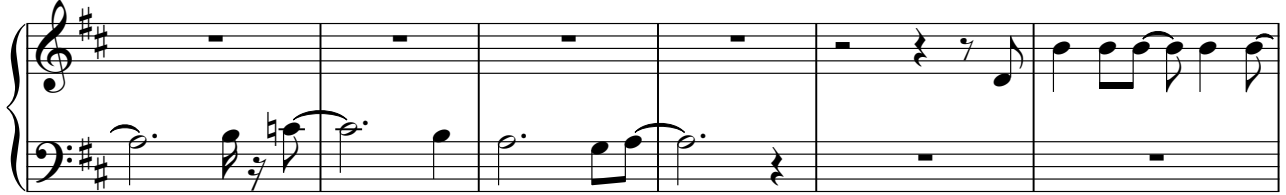

188

193

197

♩ = 121,0000059954

# Bandoneon

♩ = 130,000137      ♩ = 132,000137      ♩ = 126,999985

**52**      **26**      **14**

93 ♩ = 132,000137      ♩ = 134,000061

**32**      **10**

**32**      **10**

137

141

145

149

153

157

161

V.S.

165

169

173

♩ = 132,000137

177

181

185

♩ = 129,000128,000059 54

13

3

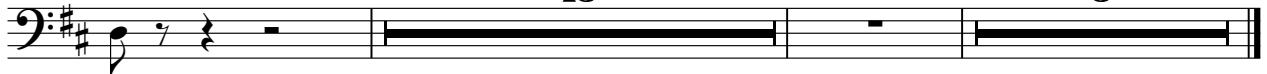

# Lead 1 (Square)

♩ = 130,000137

**33**

39

♩ = 132,000137

**14** **26** **14**

♩ = 126,999985

93

♩ = 132,000137

**32** **49**

♩ = 134,000061

174

♩ = 132,000137

**12** **13** **3**

♩ = 120,0000000054

FX 1 (Rain)

♩ = 130,000137                      ♩ = 132,000137                      ♩ = 126,999985

**52**                      **26**                      **14**

93    ♩ = 132,000137                      ♩ = 134,000061

**32**                      **17**

146

155

164

173                      ♩ = 132,000137

182                      ♩ = 129,000076

191

196                      ♩ = 122,999954                      ♩ = 122,999954                      ♩ = 122,999954

**3**