

♩ = 91,999985

Descant Recorder

Alto Saxophone

Percussion

Jazz Guitar

Jazz Guitar

Jazz Guitar

Electric Guitar

Kora

Electric Bass

Percussive Organ

♩ = 91,999985

Synth Voice

Solo

5

D. Rec.

J. Gtr.

J. Gtr.

J. Gtr.

7

D. Rec.

J. Gtr.

J. Gtr.

J. Gtr.

9

D. Rec.

J. Gtr.

J. Gtr.

J. Gtr.

11

D. Rec.

J. Gtr.

J. Gtr.

J. Gtr.

13

D. Rec.

J. Gtr.

J. Gtr.

J. Gtr.

15

D. Rec.

J. Gtr.

J. Gtr.

J. Gtr.

17

D. Rec.

J. Gtr.

J. Gtr.

J. Gtr.

19

D. Rec.

J. Gtr.

J. Gtr.

J. Gtr.

21

D. Rec.

J. Gtr.

J. Gtr.

J. Gtr.

23

D. Rec.

Perc.

J. Gtr.

J. Gtr.

J. Gtr.

E. Bass

25

D. Rec.

Perc.

J. Gtr.

J. Gtr.

J. Gtr.

E. Bass

27

D. Rec.

Perc.

J. Gtr.

J. Gtr.

J. Gtr.

E. Bass

29

D. Rec.
Perc.
J. Gtr.
J. Gtr.
J. Gtr.
E. Bass

31

D. Rec.
Perc.
J. Gtr.
J. Gtr.
J. Gtr.
E. Bass

33

D. Rec.
Perc.
J. Gtr.
J. Gtr.
J. Gtr.
E. Bass

35

D. Rec.
Perc.
J. Gtr.
J. Gtr.
J. Gtr.
E. Gtr.
E. Bass

37

D. Rec.
Alto Sax.
Perc.
J. Gtr.
J. Gtr.
J. Gtr.
E. Gtr.
E. Bass

38

D. Rec.

Alto Sax.

Perc.

J. Gtr.

J. Gtr.

J. Gtr.

E. Gtr.

E. Bass

40

D. Rec.

Alto Sax.

Perc.

J. Gtr.

J. Gtr.

J. Gtr.

E. Gtr.

E. Bass

41

D. Rec.

Alto Sax.

Perc.

J. Gtr.

J. Gtr.

J. Gtr.

E. Gtr.

E. Bass

43

D. Rec.

Alto Sax.

Perc.

J. Gtr.

J. Gtr.

J. Gtr.

E. Gtr.

E. Bass

Syn. Voice

45

Alto Sax.

Perc.

J. Gtr.

J. Gtr.

J. Gtr.

E. Gtr.

E. Bass

Syn. Voice

Detailed description of the musical score: The score is for page 9, starting at measure 45. It features seven staves. The Alto Saxophone staff begins with a triplet of eighth notes in measure 45. The Percussion staff shows a consistent rhythmic pattern with 'x' marks above the staff. The three Jazz Guitar (J. Gtr.) staves provide harmonic support with various chordal textures. The Electric Guitar (E. Gtr.) staff has a melodic line with slurs. The Electric Bass (E. Bass) staff has a simple bass line. The Syn. Voice staff has a few notes in measure 45.

46

D. Rec.

Alto Sax.

Perc.

J. Gtr.

J. Gtr.

J. Gtr.

E. Gtr.

E. Bass

Syn. Voice

Detailed description of the musical score: The score is for page 10, measures 46-49. It features seven staves. The top staff is for D. Rec. (Drum Set) in treble clef, showing a melodic line with notes and rests. The second staff is for Alto Sax. in treble clef, also with a melodic line and rests. The third staff is for Perc. (Percussion) in a standard percussion clef, showing a rhythmic pattern with accents. The fourth, fifth, and sixth staves are for J. Gtr. (Jazz Guitar) in treble clef, each with complex chordal and melodic textures. The seventh staff is for E. Gtr. (Electric Guitar) in treble clef, showing a melodic line with slurs. The eighth staff is for E. Bass (Electric Bass) in bass clef, showing a simple bass line. The ninth staff is for Syn. Voice (Synthesizer Voice) in treble clef, showing a single note. The key signature is one sharp (F#) and the time signature is 4/4.

47

Alto Sax.

Perc.

J. Gtr.

J. Gtr.

J. Gtr.

E. Gtr.

E. Bass

Syn. Voice

48

D. Rec.

Alto Sax.

Perc.

J. Gtr.

J. Gtr.

J. Gtr.

E. Gtr.

E. Bass

Syn. Voice

49

Alto Sax.

Perc.

J. Gtr.

J. Gtr.

J. Gtr.

E. Gtr.

E. Bass

Syn. Voice

Solo

50

D. Rec.

Alto Sax.

Perc.

J. Gtr.

J. Gtr.

J. Gtr.

Kora

E. Bass

Solo

52

D. Rec.

Perc.

J. Gtr.

J. Gtr.

J. Gtr.

Kora

E. Bass

Solo

54

D. Rec.
Perc.
J. Gtr.
J. Gtr.
J. Gtr.
Kora
E. Bass
Solo

56

D. Rec.
Perc.
J. Gtr.
J. Gtr.
J. Gtr.
Kora
E. Bass
Solo

58

D. Rec.

Perc.

J. Gtr.

J. Gtr.

J. Gtr.

Kora

E. Bass

Solo

60

D. Rec.

Perc.

J. Gtr.

J. Gtr.

J. Gtr.

Kora

E. Bass

Solo

62

D. Rec.

Perc.

J. Gtr.

J. Gtr.

J. Gtr.

E. Gtr.

Kora

E. Bass

Solo

64

D. Rec.

Perc.

J. Gtr.

J. Gtr.

J. Gtr.

E. Gtr.

Kora

E. Bass

Solo

65

D. Rec.

Perc.

J. Gtr.

J. Gtr.

J. Gtr.

E. Gtr.

Kora

E. Bass

Solo

66

D. Rec.

Perc.

J. Gtr.

J. Gtr.

J. Gtr.

E. Gtr.

Kora

E. Bass

Solo

67

D. Rec.
Perc.
J. Gtr.
J. Gtr.
J. Gtr.
E. Gtr.
Kora
E. Bass
Perc. Organ
Solo

69

D. Rec.
Perc.
J. Gtr.
J. Gtr.
J. Gtr.
E. Bass
Perc. Organ

71

D. Rec.

Perc.

J. Gtr.

J. Gtr.

J. Gtr.

E. Bass

Perc. Organ

73

D. Rec.

Perc.

J. Gtr.

J. Gtr.

J. Gtr.

E. Bass

Perc. Organ

75

D. Rec.
Perc.
J. Gtr.
J. Gtr.
J. Gtr.
E. Bass
Perc. Organ

77

Perc.
J. Gtr.
J. Gtr.
J. Gtr.
E. Bass
Perc. Organ

79

D. Rec.

Perc.

J. Gtr.

J. Gtr.

J. Gtr.

E. Bass

Perc. Organ

80

D. Rec.

Perc.

J. Gtr.

J. Gtr.

J. Gtr.

E. Bass

Perc. Organ

82

D. Rec.
Perc.
J. Gtr.
J. Gtr.
J. Gtr.
E. Gtr.
E. Bass
Perc. Organ

83

Perc.
J. Gtr.
J. Gtr.
J. Gtr.
E. Gtr.
E. Bass
Perc. Organ

85

87

88

D. Rec.

Perc.

J. Gtr.

J. Gtr.

J. Gtr.

E. Gtr.

E. Bass

Perc. Organ

89

D. Rec.

Perc.

J. Gtr.

J. Gtr.

J. Gtr.

E. Gtr.

E. Bass

Perc. Organ

90

D. Rec.

Perc.

J. Gtr.

J. Gtr.

J. Gtr.

E. Gtr.

E. Bass

Perc. Organ

91

D. Rec.

Perc.

J. Gtr.

J. Gtr.

J. Gtr.

E. Gtr.

E. Bass

Perc. Organ

93

D. Rec.

Perc.

J. Gtr.

J. Gtr.

J. Gtr.

E. Gtr.

E. Bass

Descant Recorder

♩ = 91,999985

2

8

12

16

21

25

29

33

38

43

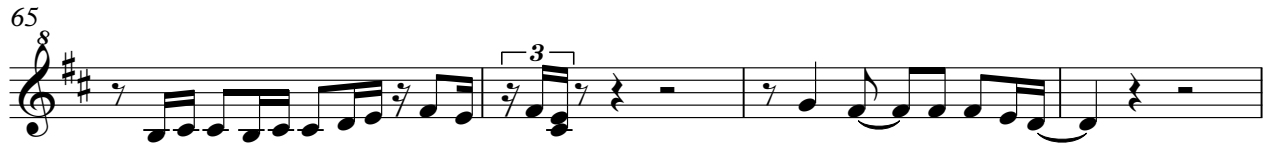

93

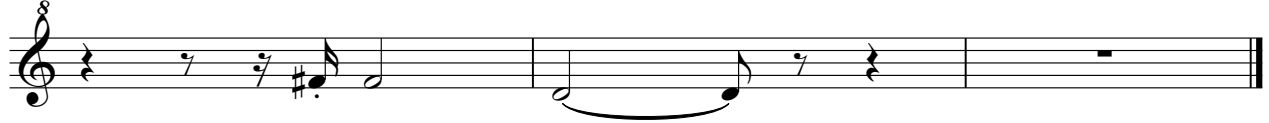

Alto Saxophone

♩ = 91,999985

36

39

42

45

48

50

40

91

4

Percussion

♩ = 91,999985

22

25

27

29

31

33

35

37

39

41

V.S.

43

45

47

49

51

53

55

57

59

61

63

65

67

69

71

73

75

77

79

81

V.S.

Percussion

83

85

87

88

89

90

91

92

Jazz Guitar

♩ = 91,999985

5

8

11

14

17

20

23

25

28

V.S.

30

33

36

38

40

42

44

46

48

50

3

52

55

57

60

62

64

66

68

71

73

V.S.

75

77

79

82

84

86

88

90

93

Jazz Guitar

♩ = 91,999985

5

8

10

13

16

19

21

24

27

V.S.

53

56

59

61

63

65

67

70

72

74

V.S.

76

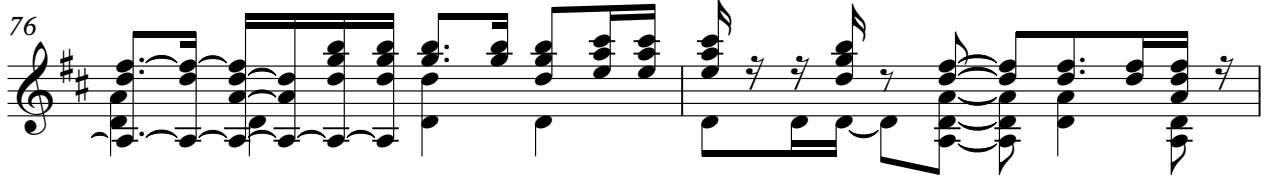

78

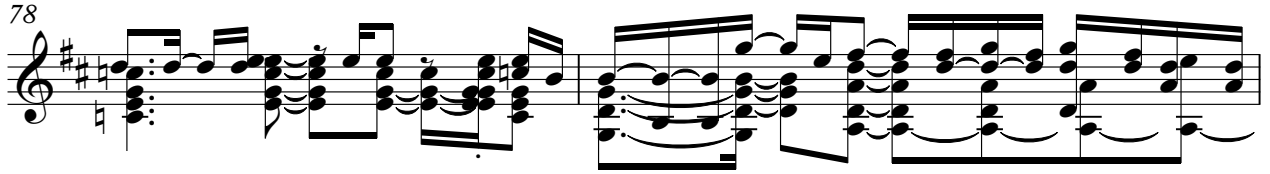

80

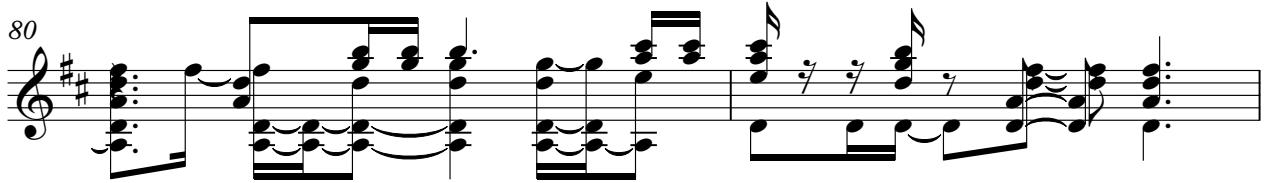

82

84

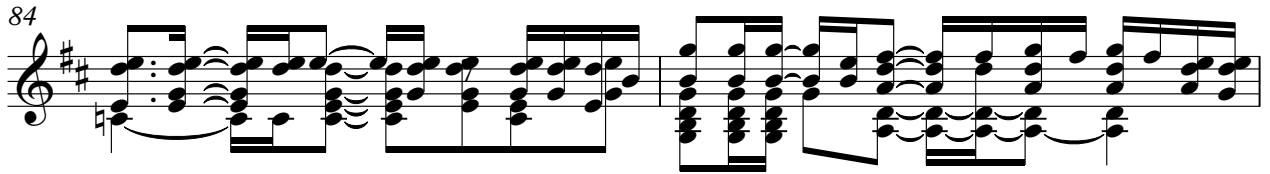

86

88

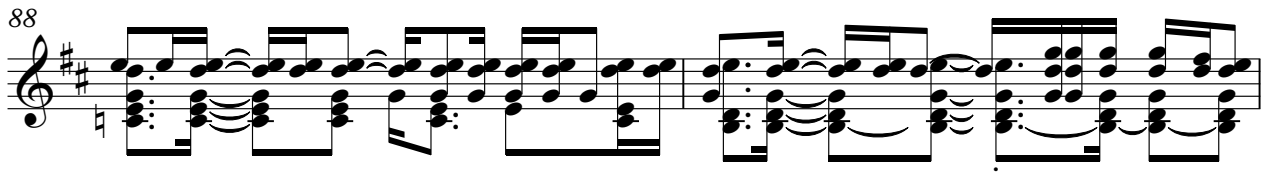

90

93

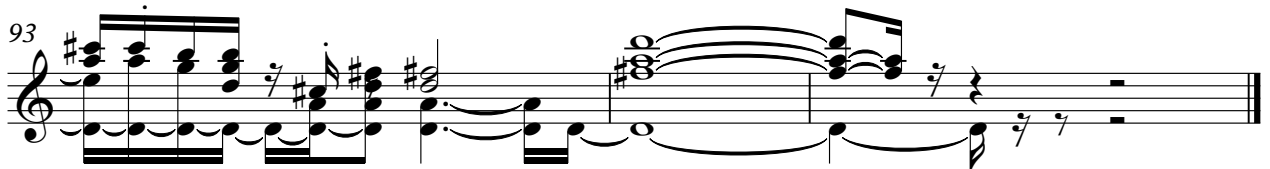

Jazz Guitar

♩ = 91,999985

5

7

8

9

10

11

13

15

17

V.S.

V.S.

52

54

56

58

60

62

64

65

66

67

V.S.

89

90

93

Electric Guitar

♩ = 91,999985

35

40

46

50

65

69

84

87

91

2

Kora

♩ = 91,999985

49

52

56

61

65

68

22

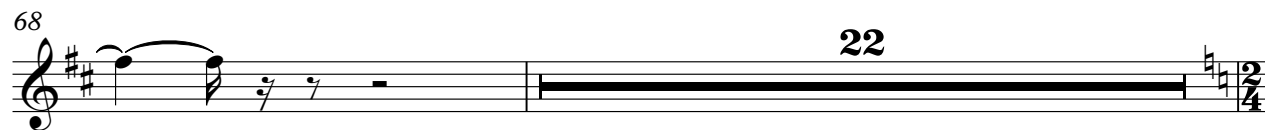

91

4

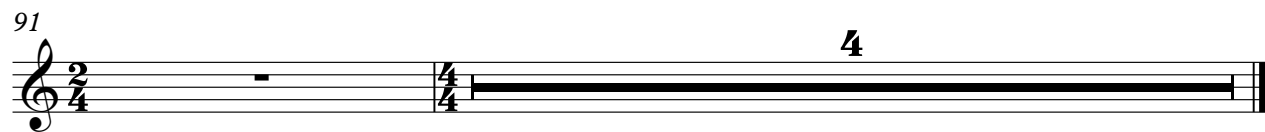

Electric Bass

♩ = 91,999985

22

26

31

36

40

44

48

53

58

63

V.S.

67

71

75

79

83

87

91

Percussive Organ

♩ = 91,999985

67

71

74

77

79

82

V.S.

Percussive Organ

85

88

Synth Voice

♩ = 91,999985

42

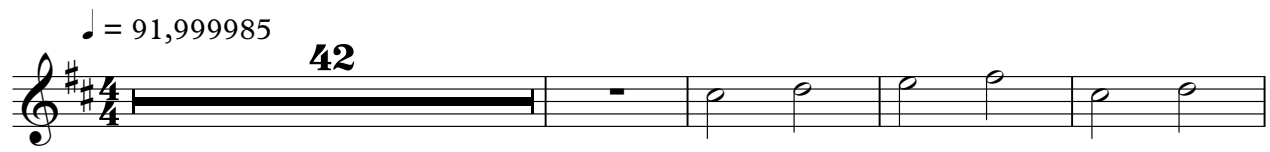

47

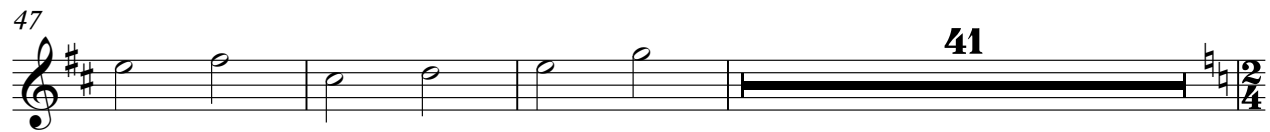

41

91

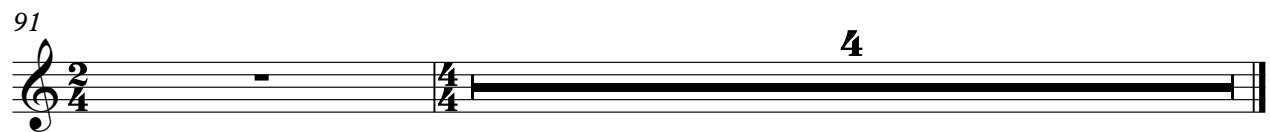

4

Solo

♩ = 91,999985

48

52

57

62

65

67

23

91

4