

Ciara - Goodies

♩ = 103,000046

Ocarina

Percussion

7

Oc.

Perc.

E. Gtr.

E. Gtr.

E. Gtr.

13

Oc.

Perc.

E. Gtr.

E. Gtr.

E. Gtr.

E. Bass

S. Bass

19

Oc.

Perc.

E. Gtr.

E. Gtr.

E. Gtr.

E. Bass

S. Bass

25

Oc.

Perc.

Flex.

Flex.

Flex.

Flex.

E. Gtr.

E. Gtr.

E. Bass

S. Bass

Vla.

28 3

31

36

42 5

Oc.

Perc.

Flex.

Flex.

Flex.

Flex.

E. Gtr.

E. Gtr.

E. Gtr.

E. Bass

S. Bass

Vla.

47

Oc.

Perc.

Flex.

Flex.

Flex.

Flex.

E. Gtr.

E. Gtr.

E. Bass

S. Bass

Vla.

50

Oc.

Perc.

Flex.

Flex.

Flex.

E. Gtr.

E. Gtr.

E. Gtr.

E. Gtr.

E. Bass

S. Bass

Vla.

7

54

Oc.

Perc.

E. Gtr.

E. Gtr.

E. Gtr.

E. Gtr.

E. Bass

S. Bass

8

59

Oc.

Perc.

E. Gtr.

E. Gtr.

E. Gtr.

E. Bass

S. Bass

65

Oc.

Perc.

E. Gtr.

E. Gtr.

E. Bass

S. Bass

71

Oc.

Perc.

Flex.

Flex.

Flex.

Flex.

E. Gtr.

E. Gtr.

E. Gtr.

E. Bass

S. Bass

Vla.

- Oc. (Oboe):** Melodic line with slurs and accents.
- Perc. (Percussion):** Rhythmic accompaniment with accents.
- E. Bass (Electric Bass):** Melodic line in the bass register.
- S. Bass (Soprano Bass):** Melodic line in the bass register.
- Vla. (Viola):** Complex chordal accompaniment in the bass register.

75

Oc.

Perc.

Flex.

Flex.

Flex.

Flex.

E. Gtr.

E. Gtr.

E. Bass

S. Bass

Vla.

78

Oc.

Perc.

Flex.

Flex.

Flex.

Flex.

E. Gtr.

E. Gtr.

E. Gtr.

E. Bass

S. Bass

Vla.

81

Oc.

Perc.

Flex.

E. Gtr.

E. Gtr.

E. Bass

S. Bass

Vla.

85

85

Oc.

Perc.

Flex.

E. Gtr.

E. Gtr.

E. Bass

S. Bass

Vla.

88

88

Oc.

Perc.

Flex.

E. Gtr.

E. Gtr.

E. Gtr.

E. Gtr.

E. Bass

S. Bass

Vla.

A double bar line is present between measures 100 and 101. Measure 101 begins with a new section for the Oboe and Percussion parts.

104

109

Ocarina Ciara - Goodies

♩ = 103,000046

Ocarina

103 Ocarina 3

108

111

Percussion Ciara - Goodies

♩ = 103,000046

6

11

16

21

26

31

36

41

46

51

56

61

66

71

76

81

86

91

96

101

106

110

Flexatone Ciara - Goodies

♩ = 103,000046

24

27

29

31

12

45

47

49

51

20

albertml3@excite.com website: www.goodies.com/musichearts2001

73

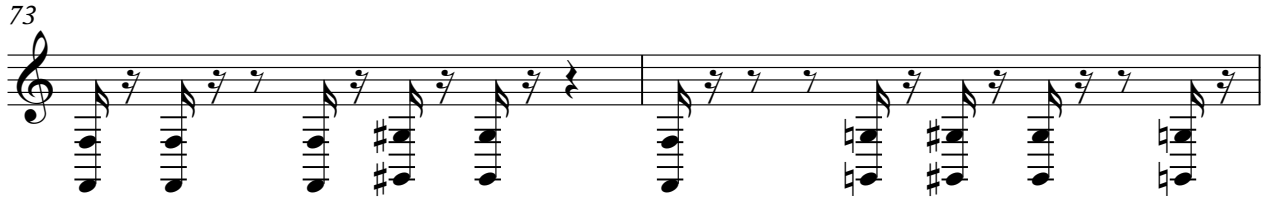

75

77

79

97

99

101

103

# Ciara - Goodies

Flexatone

♩ = 103,000046

24

27

31

46

50

73

77

81

100

103

12

16

20

9

albertm13@excite.com website: www.geocities.com/musichearts2001

# Ciara - Goodies

Flexatone

♩ = 103,000046

**24**

27

31

**12**

46

50

**20**

73

77

81

**16**

100

103

**9**

albertm13@excite.com website: www.geocities.com/musichearts2001

Flexatone Ciara - Goodies

♩ = 103,000046

24

27

29

31

12

46

48

50

52

20

73

76

78

81

84

86

89

8

99

101

103

9

Electric Guitar Ciara - Goodies

♩ = 103,000046

**52**

56

**32**

91

95

**17**

albertm13@excite.com website: www.geocities.com/musichearts2001

Electric Guitar Ciara - Goodies

♩ = 103,000046

7 2

14 2 2 2

24 2 2

33 2 2

42 2 2 2

52 2 2

61 2 2

70 2 2 2

80 2 2

88 2 2

albertm13@excite.com website: www.geocities.com/musichearts2001

2

Electric Guitar

96

2

105

2

Electric Guitar Ciara - Goodies

♩ = 103,000046

7 3 3

16 7 7

32 7 3

44 7 3

57 7 7

73 7 7

89 3 3 7

104 3 5

albertm13@excite.com website: www.geocities.com/musichearts2001

# Ciara - Goodies

## 7-string Electric Guitar

♩ = 103,000046

6 2

13 2 2

22 2 2 2

32 2 2

41 2 2

50 2 2 2

60 2 2

69 2 2

78 2 2 2

88 2 2

98 2 2

2 96

7-string Electric Guitar

**2** **2**

T  
A  
B

1 3 2 1 3 2 1 3 2 1 3 2 1 3 2

105

**2** **2**

T  
A  
B

1 3 2 1 3 2 1 3 2 1 3 2 1 3 2

# Ciara - Goodies

5-string Electric Bass

♩ = 103,000046

15 6

24 2

30 2 2

37 2 2

44 2

50 2 2

57 2 2

64 2

70 2 2

77 2 2

albertm13@excite.com website: www.geocities.com/musichearts2001

2

5-string Electric Bass

84

90

97

104

109

Synth Bass Ciara - Goodies

♩ = 103,000046

15 6

24 2

30 2 2

37 2 2

44 2

50 2 2

57 2 2

64 2

70 2 2

77 2 2

albertm13@excite.com website: www.geocities.com/musichearts2001

2

Synth Bass

84

90

97

104

109

Viola Ciara - Goodies

♩ = 103,000046

24

27

30

33

12

47

50

52

20

albertm13@excite.com website: www.geocities.com/musichearts2001

73

76

79

82

85

88

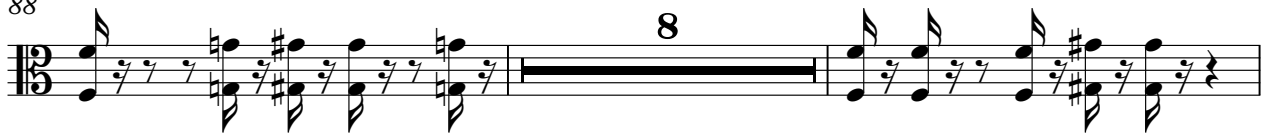

98

101

103

