

883 - Andr. Tutto Bene

♩ = 92,000130

Flute

Percussion

Jazz Guitar

Electric Bass

Tape Sampler Keyboard [Strings]

♩ = 92,000130

Tape Sampler Keyboard [Strings]

Solo

4

Perc.

J. Gtr.

E. Bass

Tape Smp. Str

Solo

7

Perc.

J. Gtr.

E. Bass

Tape Smp. Str

Solo

10

Fl.

Perc.

J. Gtr.

E. Bass

Tape Smp. Str

Solo

13

Fl.

Perc.

E. Bass

Tape Smp. Str

Solo

16

Fl.

Perc.

E. Bass

Tape Smp. Str

Solo

19

Fl.

Perc.

E. Bass

Tape Smp. Str

Solo

22

Fl.

Perc.

E. Bass

Tape Smp. Str.

Solo

25

Fl.

Perc.

J. Gtr.

E. Bass

Tape Smp. Str.

Tape Smp. Str.

Solo

27

Fl.

Perc.

J. Gtr.

E. Bass

Tape Smp. Str

Tape Smp. Str

Solo

==

30

Fl.

Perc.

J. Gtr.

E. Bass

Tape Smp. Str

Tape Smp. Str

Solo

33

Fl.

Perc.

J. Gtr.

E. Bass

Tape Smp. Str.

Tape Smp. Str.

Solo

36

Fl.

Perc.

E. Bass

Tape Smp. Str.

Solo

39

Fl.

Perc.

E. Bass

Tape Smp. Str

Solo

42

Fl.

Perc.

E. Bass

Tape Smp. Str

Solo

45

Fl.

Perc.

E. Bass

Tape Smp. Str

Solo

48

Fl. Perc. J. Gtr. E. Bass Tape Smp. Str. Tape Smp. Str. Solo

51

Fl. Perc. J. Gtr. E. Bass Tape Smp. Str. Tape Smp. Str. Solo

54

Fl.

Perc.

J. Gtr.

E. Bass

Tape Smp. Str.

Tape Smp. Str.

Solo

==

57

Fl.

Perc.

J. Gtr.

E. Bass

Tape Smp. Str.

Tape Smp. Str.

Solo

69

Fl.

Perc.

E. Bass

Tape Smp. Str

Solo

72

Fl.

Perc.

J. Gtr.

E. Bass

Tape Smp. Str

Tape Smp. Str

Solo

75

Fl.

Perc.

J. Gtr.

E. Bass

Tape Smp. Str.

Tape Smp. Str.

Solo

//

78

Fl.

Perc.

J. Gtr.

E. Bass

Tape Smp. Str.

Tape Smp. Str.

Solo

81

84

♩ = 91,048149 ~~♩ = 90,9746257~~ B

87

Fl.

Perc.

J. Gtr.

E. Bass

Tape Smp. Str.

Tape Smp. Str.

Solo

♩ = 91,048149 ~~♩ = 90,9746257~~ B

89

Fl.

Perc.

J. Gtr.

E. Bass

Tape Smp. Str.

Tape Smp. Str.

Solo

♩ = 85,71890280 ~~♩ = 85,6443787~~ B

Flute

883 - Andr. Tutto Bene

♩ = 92,000130

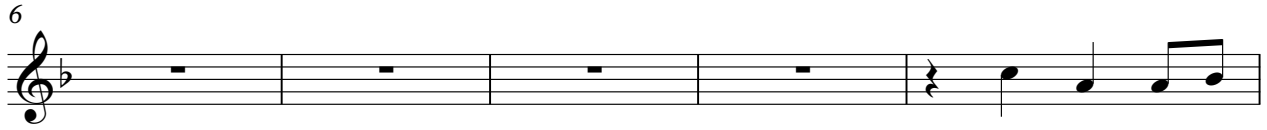
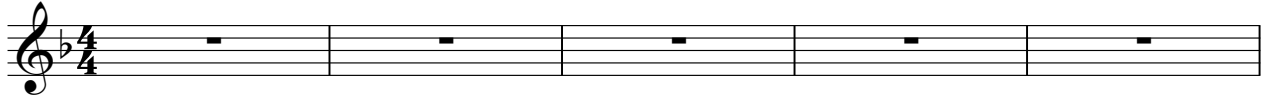

V.S.

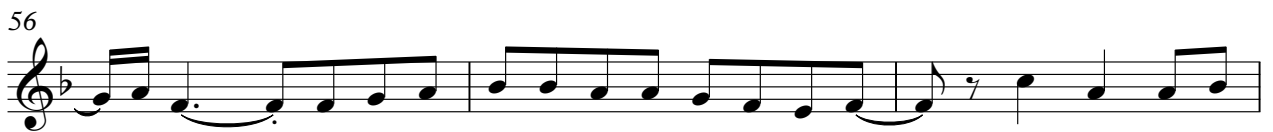

65

68

71

74

77

80

83

86

♩ = 91, 0480, 0700, 30297B

89

♩ = 86, 5200, 0700, 30297B

Percussion

883 - Andr. Tutto Bene

♩ = 92,000130

V.S.

23

25

27

29

31

33

35

37

39

41

Percussion

43

45

47

49

51

53

55

57

59

62

V.S.

65

68

70

73

75

77

79

81

83

85

Percussion

87

♩ = 91,048

5

89

♩ = 85,71

♩ = 92,000130

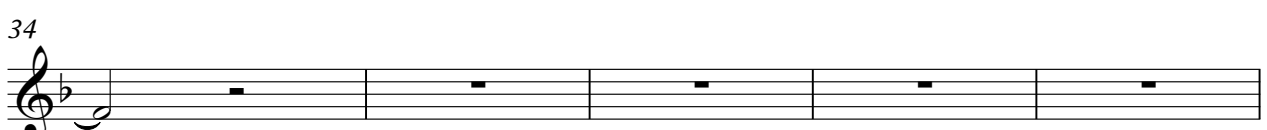
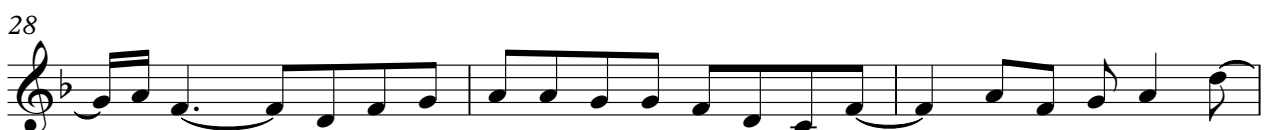
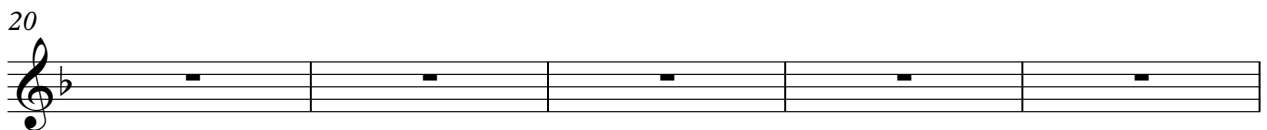
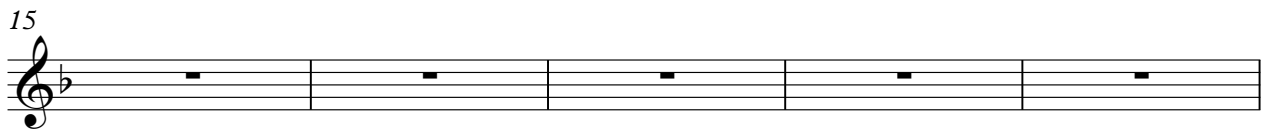
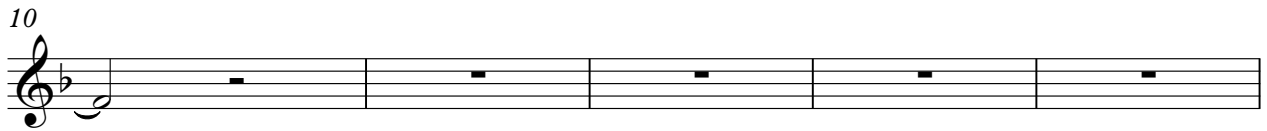

39

44

49

52

55

58

63

68

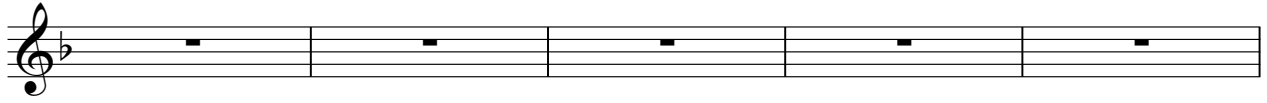

73

76

Electric Bass

883 - Andr. Tutto Bene

♩ = 92,000130

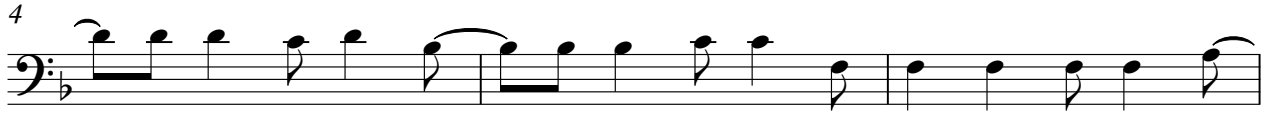

V.S.

31

34

37

40

43

46

49

52

55

58

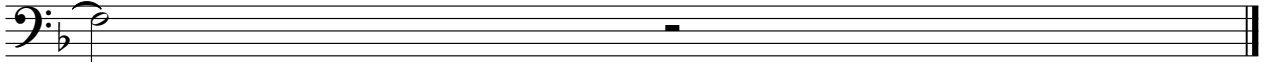

883 - Andr. Tutto Bene
Tape Sampler Keyboard [Strings]

♩ = 92,000130

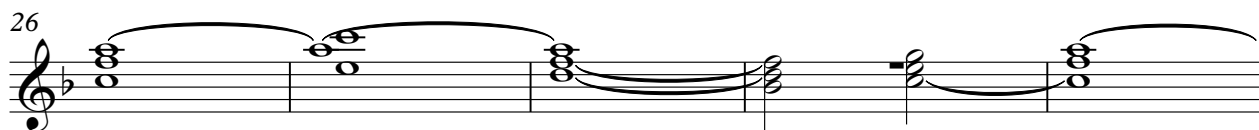
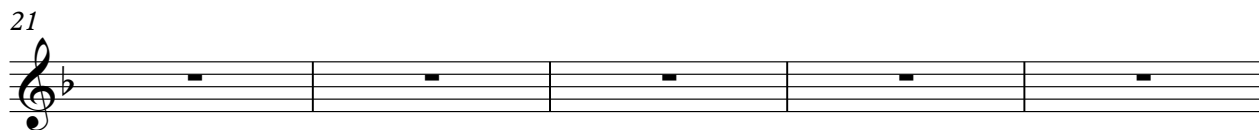
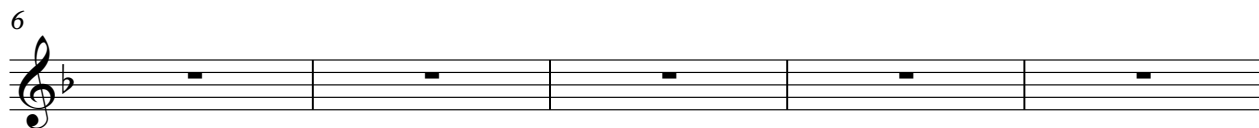

2

Tape Sampler Keyboard [Strings]

40

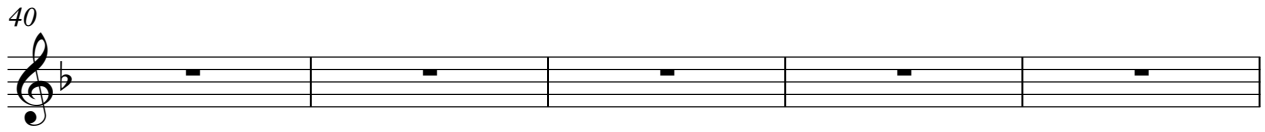

45

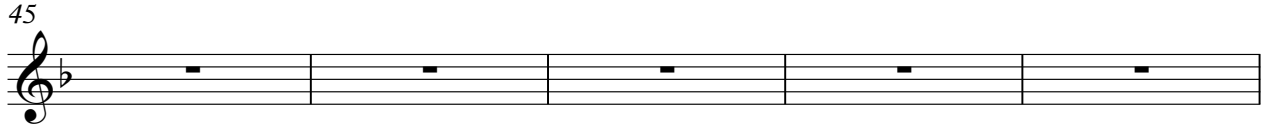

50

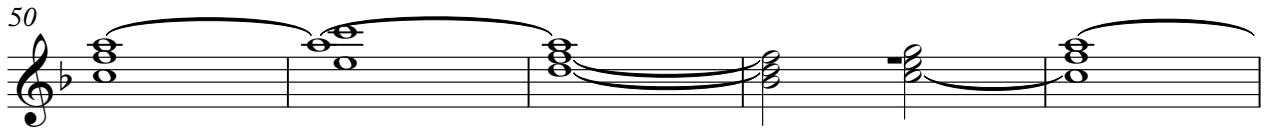

55

59

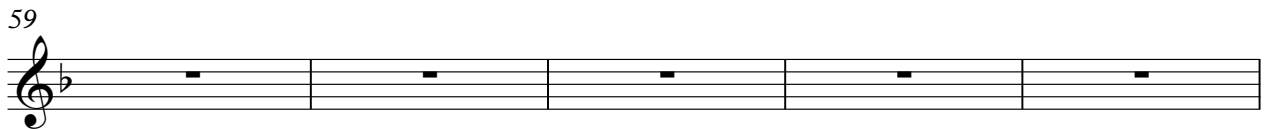

64

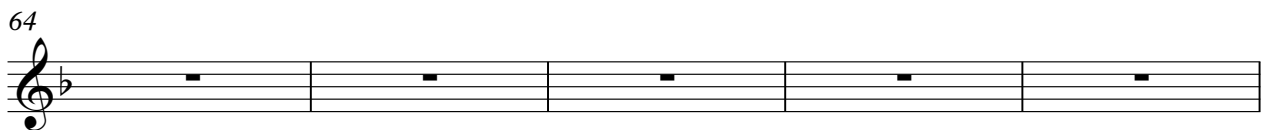

69

74

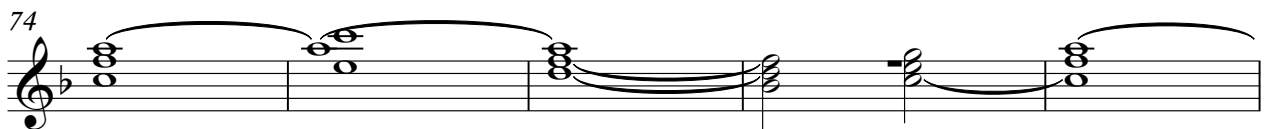

Tape Sampler Keyboard [Strings]

79

83

88

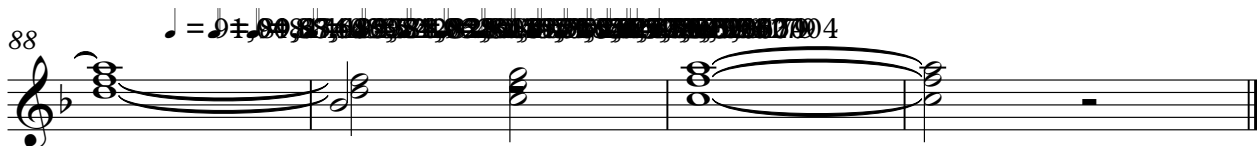

883 - Andr. Tutto Bene
Tape Sampler Keyboard [Strings]

♩ = 92,000130

6

11

16

20

24

28

V.S.

33

37

42

46

50

55

60

65

69

73

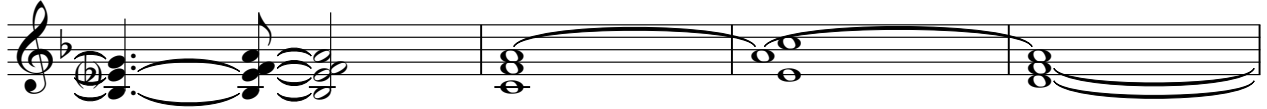

77

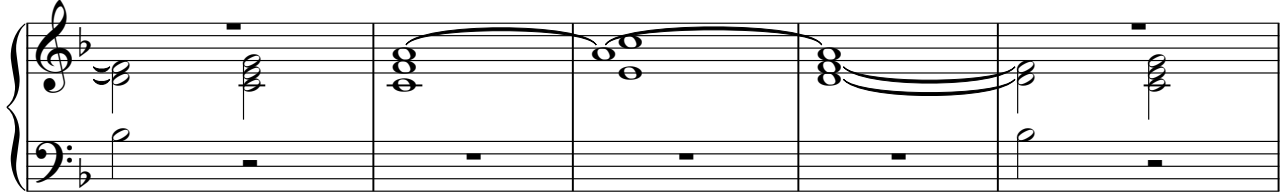

82

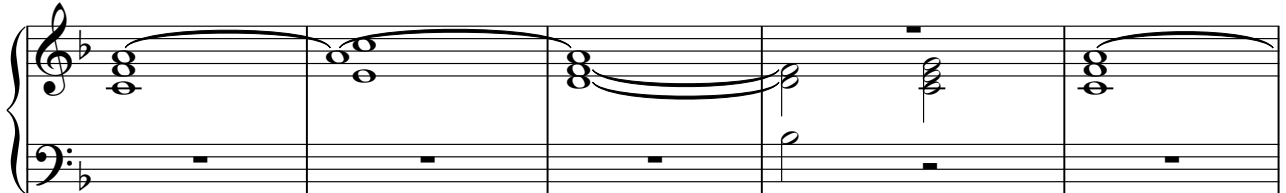

87

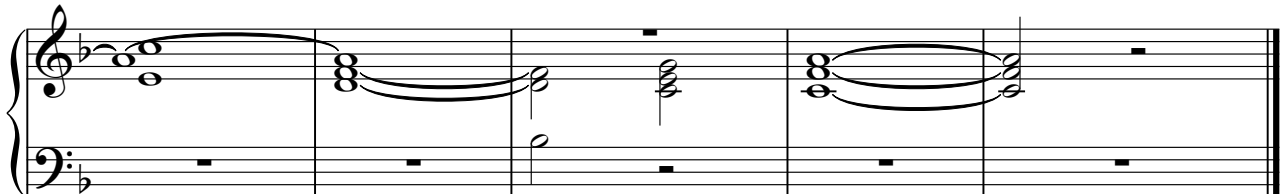

~~91 92 93 94 95 96 97 98 99 100 101 102 103 104~~

Solo

883 - Andr. Tutto Bene

♩ = 92,000130

V.S.

Measures shown: 26, 28, 31, 33, 36, 39, 41, 44, 46, 48.

V.S.

