

♩ = 125,000000

(c) 1994 INTERNATIONAL MIDI

4

7

10

Perc.

Flex.

S. Bass

Lead 3

Pad 3

Gun.

Di ci che quel lo non ti va per chi por ta i ca pel li un po' lun

13

Perc.

Flex.

S. Bass

Lead 3

Pad 3

Gun.

ghi

Quel lo lm ti pre oc

15

Perc.

Flex.

S. Bass

Lead 3

Pad 3

Gun.

cu pa per chi in ve ce ce li ha trop po cor

17

Perc.

Flex.

S. Bass

Lead 3

Pad 3

Gun.

ti u oh u oh Qua si vuoi far blin da re la U no per i nord

20

Perc.

Flex.

S. Bass

Lead 3

Pad 3

Gun.

a fri ca ni ai se ma fo ri

22

Perc.

Flex.

S. Bass

Lead 3

Pad 3

Gun.

Hai pa u ra di tut to e di tut ti e poi te la pren di coi de

25

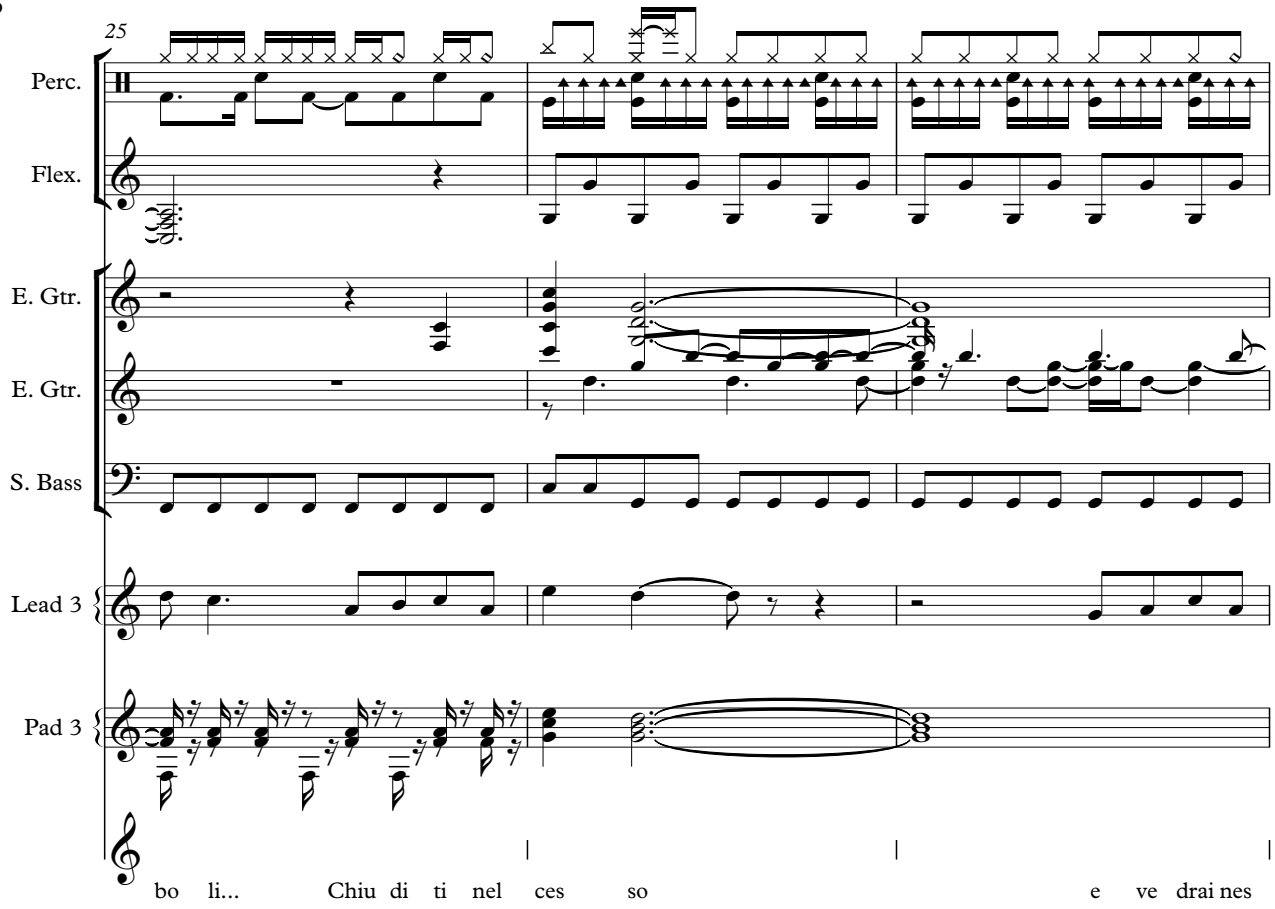

Perc.

Flex.

E. Gtr.

E. Gtr.

S. Bass

Lead 3

Pad 3

bo li... Chiu di ti nel ces so e ve drai nes

28

Perc.

Flex.

E. Gtr.

E. Gtr.

S. Bass

Lead 3

Pad 3

su no ti toc che ra! pe rr fal lo a des so

31

Perc.

Flex.

E. Gtr.

E. Gtr.

S. Bass

Lead 3

Pad 3

Gun.

sen nr l'uo mo ne ro ti pren de ra...

34

Perc.

Flex.

E. Gtr.

S. Bass

Lead 3

Pad 3

Gun.

Te la me ni per chi tua figlia e sce con

36

Perc.

Flex.

E. Gtr.

S. Bass

Lead 3

Pad 3

u no con un giub bot to

38

Perc.

Flex.

E. Gtr.

S. Bass

Lead 3

Pad 3

Gun.

tut to pie no di top pe stra ne e che con

40

Perc.

Flex.

E. Gtr.

S. Bass

Lead 3

Pad 3

il mo to ri no fa il mat to...

42

Perc.

Flex.

E. Gtr.

S. Bass

Lead 3

Pad 3

Gun.

E poi chia mi l'am mi ni stra to re per chi

44

Perc.

Flex.

E. Gtr.

S. Bass

Lead 3

Pad 3

quel tuo stra no vi ci no

46

Perc.

Flex.

E. Gtr.

S. Bass

Lead 3

Pad 3

Gun.

fa la por ta di un co lo re di ver so e per

48

Perc.

Flex.

E. Gtr.

S. Bass

Lead 3

Pad 3

il con do mi nio u un ca si no Chiu di ti nel

50

Perc.

Flex.

E. Gtr.

E. Gtr.

S. Bass

Lead 3

Pad 3

ces so e ve drai nes su no ti toc che ra

53

Perc.

Flex.

E. Gtr.

E. Gtr.

S. Bass

Lead 3

Pad 3

pe rr fal lo a des so sen nr l'uo mo

56

Alto Sax.

Perc.

Flex.

E. Gtr.

E. Gtr.

S. Bass

Lead 3

Pad 3

ne ro ti pren de ra | Chiu di ti nel ces so

Alto Sax.

Perc.

Flex.

E. Gtr.

E. Gtr.

S. Bass

Lead 3

Pad 3

por ta den tro tut ta la tua real ta pe rr fal lo a

62

Alto Sax.

Perc.

Flex.

E. Gtr.

E. Gtr.

S. Bass

Lead 3

Pad 3

des so sen nr pri ma ϕoi qual cu no en tre ra

65

Alto Sax.

Alto Sax.

Perc.

Flex.

J. Gtr.

E. Gtr.

E. Gtr.

S. Bass

Lead 3

Pad 3

FX 1

Gun.

Chiu di ti nel ces so

68

Alto Sax.

Alto Sax.

Perc.

J. Gtr.

Lead 3

FX 1

Gun.

pe rr fal lo a des so

71

Alto Sax.

Alto Sax.

Perc.

J. Gtr.

Lead 3

FX 1

Gun.

74

Alto Sax.

Perc.

Flex.

J. Gtr.

S. Bass

Lead 3

Pad 3

O gni se ra tu guar di il te le gior na

76

Perc.

Flex.

J. Gtr.

S. Bass

Lead 3

Pad 3

le con a ria schi fa ta

78

Perc.

Flex.

J. Gtr.

S. Bass

Lead 3

Pad 3

Gun.

Guar da te a che pun to sia mo la fi

80

Perc.

Flex.

J. Gtr.

S. Bass

Lead 3

Pad 3

ne del mon do ri arri va ta

82

Perc.

Flex.

E. Gtr.

S. Bass

Lead 3

Pad 3

Gun.

Non ti chie di che co sa fai tu per far

84

Perc.

Flex.

E. Gtr.

S. Bass

Lead 3

Pad 3

ri tor na re il se re no

86

Perc.

Flex.

E. Gtr.

S. Bass

Lead 3

Pad 3

Gun.

tu che guar di so lo den tro al tuo gu scio e poi il

88

Perc.

Flex.

E. Gtr.

S. Bass

Lead 3

Pad 3

res to non lo ca ghi nem me no Chiu di ti nel

90

Alto Sax.

Perc.

Flex.

E. Gtr.

E. Gtr.

S. Bass

Lead 3

Pad 3

ces so e ve drai nes su no ti toc che ra

93

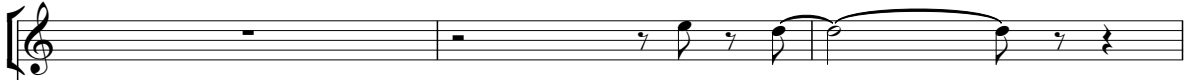
Alto Sax. 

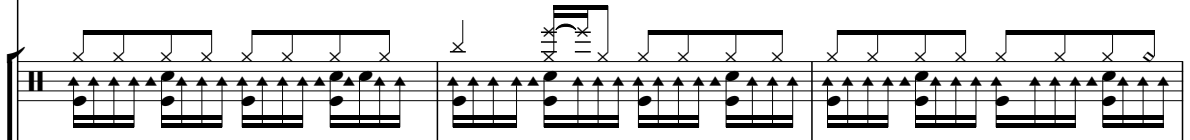
Perc. 

Flex. 

E. Gtr. 

E. Gtr. 

S. Bass 

Lead 3 

Pad 3 

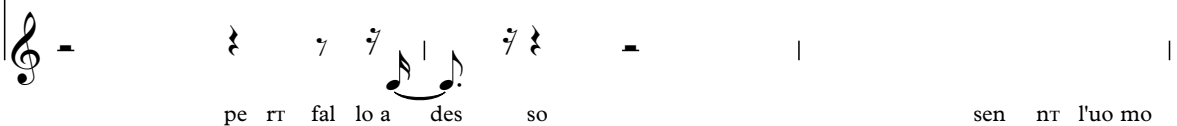

pe rr fal lo a des so sen nr l'uo mo

96

Alto Sax.

Perc.

Flex.

E. Gtr.

E. Gtr.

S. Bass

Lead 3

Pad 3

ne ro ti pren de ra | Chiu di ti nel ces so

Alto Sax.

Perc.

Flex.

E. Gtr.

E. Gtr.

S. Bass

Lead 3

Pad 3

por ta den tro tut ta la tua real ta

pe rr fal lo a

102

Alto Sax.

Perc.

Flex.

E. Gtr.

E. Gtr.

S. Bass

Lead 3

Pad 3

des so sen nr pri ma ϕoi qual cu no en tre ra

105

Alto Sax.
Perc.
Flex.
E. Gtr.
E. Gtr.
S. Bass
Lead 3
Pad 3

108

Alto Sax.
Perc.
Flex.
E. Gtr.
E. Gtr.
S. Bass
Pad 3

111

Alto Sax.
Perc.
Flex.
E. Gtr.
E. Gtr.
S. Bass
Pad 3

114

Alto Sax.
Perc.
Flex.
E. Gtr.
E. Gtr.
S. Bass
Pad 3

117

Alto Sax. 

Perc. 

Flex. 

E. Gtr. 

E. Gtr. 

S. Bass 

Pad 3 

120

Alto Saxophone

♩ = 126,000000

57

63

71

91

99

106

110

114

118

2

3

16

2

2

2

2

2

Alto Saxophone

♩ = 125,000000

66

71

74

47 **2**

Percussion

♩ = 126,000000

4

6

8

10

13

16

19

22

25

V.S.

Percussion

27

29

31

33

35

38

41

44

47

49

51

53

55

57

59

61

63

65

67

69

V.S.

71

73

75

77

79

81

83

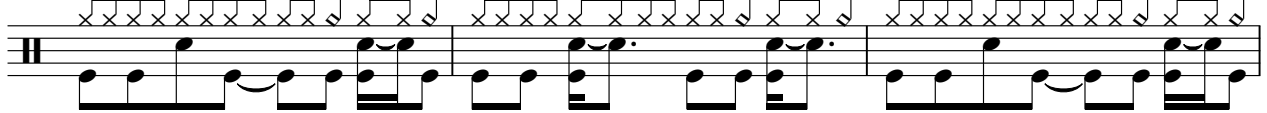

86

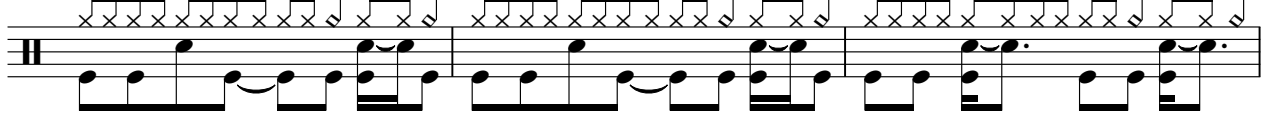

89

91

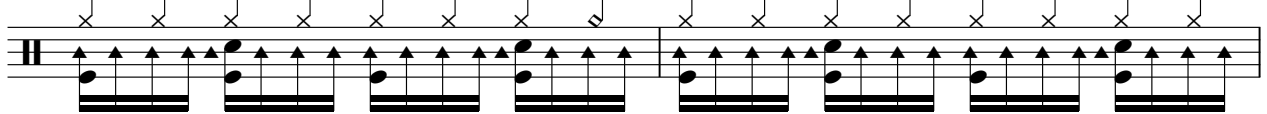

Percussion

93

95

97

99

101

103

105

107

109

111

V.S.

6

Percussion

113

115

117

119

121

Flexatone

♩ = 125,000000

47

52

56

60

64

9

76

81

87

92

96

100

104

108

112

116

119

Jazz Guitar

♩ = 125,000000

4

6

8 **56**

66

68

70

72

74

76

V.S.

78

80

82

Electric Guitar

♩ = 125,000000

24

30

36

39

42

45

48

53

60

64

16

82

85

88

93

100

107

114

118

Electric Guitar

♩ = 125,000000

25

28

31

34

16

52

55

58

61

64

24

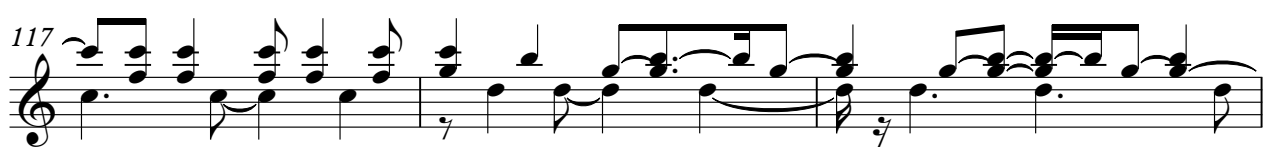
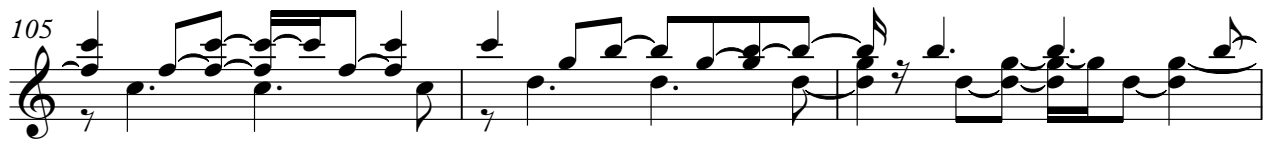
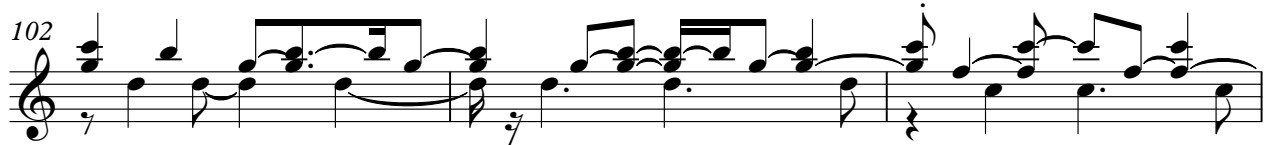
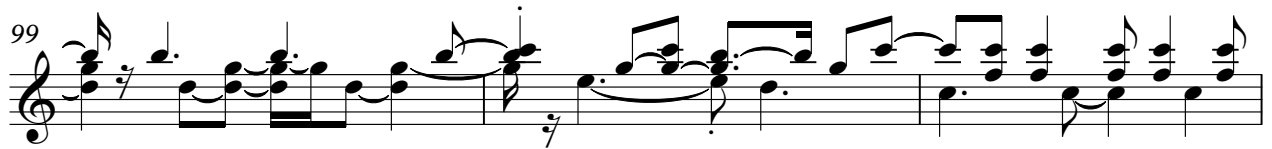
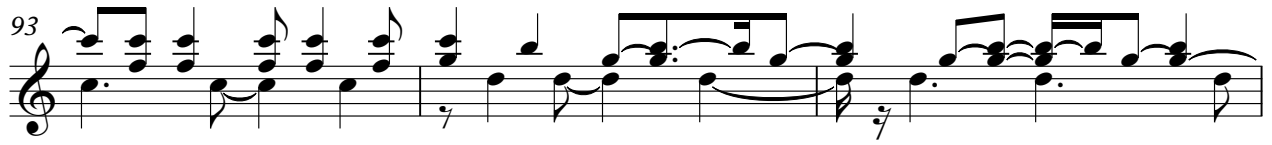

Electric Guitar

120

2

Synth Bass

♩ = 125,000000

9

12

15

18

21

24

28

32

35

38

V.S.

41

44

47

51

55

59

63

75

82

85

88

92

96

100

104

108

112

116

119

2

Lead 3 (Calliope)

♩ = 125,000000

9

13

18

22

26

31

36

40

44

48

V.S.

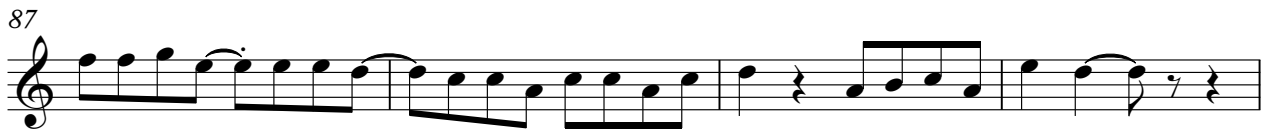

Lead 3 (Calliope)

3

101

104

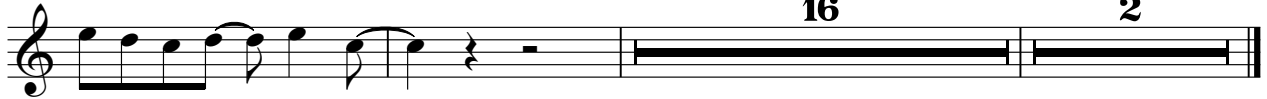

Pad 3 (Polysynth)

♩ = 125,000000

9

12

14

16

18

20

22

24

27

34

V.S.

36

38

40

42

44

46

48

51

58

65

76

78

80

82

84

86

88

92

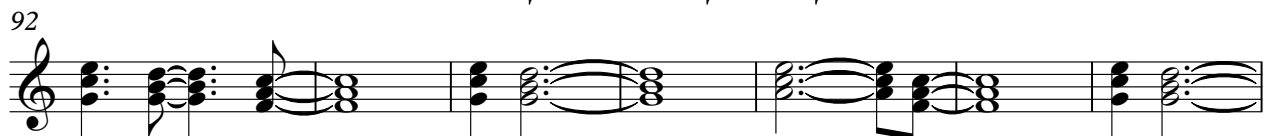

99

106

V.S.

4

Pad 3 (Polysynth)

113

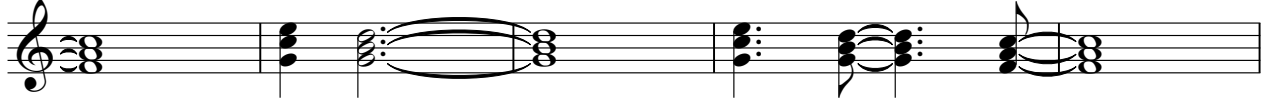

118

FX 1 (Rain)

♩ = 125,000000

10

56

71

48

2

Gunshot

♩ = 125,000000

4/4

2

9

2

17

24

8

3

38

3

3

47

19

71

4

3

82

3

87

35

[No instrument (barlines shown)]

♩ = 125,000000

INTERNASIONALMILANO Publishing Distribution ti vapelpor

tao di uo n ghi Quel no ec cu pa cler vin cellitropor ti uoh u olQua flita

re laU nparord afrani sina fori Hpa radit todituti poi terendie bdi.Chidimel

cesso extrais snuiochera! perfal lo a des so serlumo

neroprende ra... Tanpichi tufglia con unongibbt to tutpiedip pestrachon

intorifeniat to... Echitami sirato repchi qustranovici no falpodi un

lorcuersoper il conuoci no Chidimel cesso extrais snuiochera perfal lo a

des so serlumo neoprende ra Chidimel cesso potano totalaurealta

perfal lo a des so sermpoi quentre ra Chidimel ces so

perfa a des so Quis guar di ilte gion leon rifa ta Guarepen

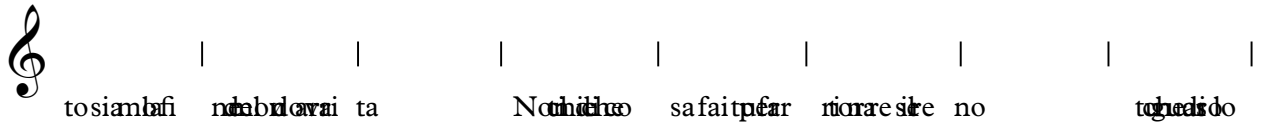

to si am bi no ta bo va i ta No u bis sa fa it per no ra re no tu do

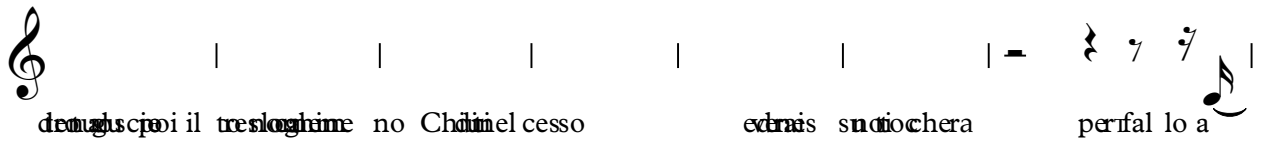

de us qui il tes sig ni ce no Chri ste el cesso edis su o chera per fal lo a

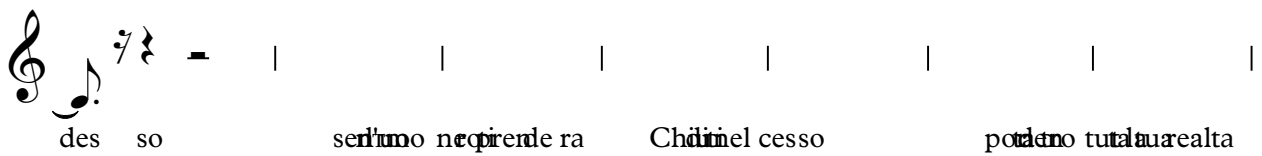

des so sem per no ne pi re ra Chri ste el cesso po te ro tu ta la re al ta

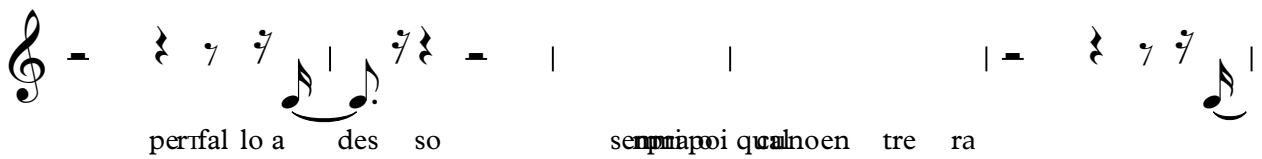

per fal lo a des so sem per no ne pi re ra Chri ste el cesso po te ro tu ta la re al ta

per fal lo a des so sem per no ne pi re ra Chri ste el cesso po te ro tu ta la re al ta

per fal lo a des so sem per no ne pi re ra Chri ste el cesso po te ro tu ta la re al ta