

♩ = 75,000000  
Seq-1

Electric Guitar

Kora

Synth Strings

Solo

3

Kora

Syn. Str.

Solo

5

Perc.

Vib.

Kora

Syn. Str.

Solo

Perc. 

Vib. 

Syn. Str. 

Solo 

11

Whist. 

Perc. 

Vib. 

Kora 

E. Bass 

Rev. Cym. 

Syn. Str. 

Pad 1 

Solo 

14

Whist.

Perc.

Vib.

E. Bass

Syn. Str.

Pad 1

Solo

16

Whist.

Perc.

Vib.

E. Bass

A.

Syn. Str.

Pad 1

Solo

18

Whist.

Perc.

Vib.

E. Bass

Syn. Str.

Pad 1

Solo

20

Whist.

Perc.

Vib.

E. Bass

A.

Syn. Str.

Pad 1

FX 3

Vla.

Solo

22

24

26

Perc. Vib. E. Bass Syn. Str. FX 1 FX 3 Vla. Solo

29

Perc.

Vib.

E. Gtr.

Kora

E. Bass

Rev. Cym.

Syn. Str.

FX 1

Solo

31

Perc. Vib. E. Gtr. Kora E. Bass Syn. Str. Solo

33

Perc. Vib. E. Gtr. Kora E. Bass Syn. Str. Solo

35

Perc. Vib. E. Gtr. Kora E. Bass Syn. Str. Solo

37

Whist. Perc. Vib. E. Gtr. Kora E. Bass Syn. Str. Solo

39

Whist.

Perc.

Vib.

E. Bass

Syn. Str.

Pad 1

Solo

41

Whist.

Perc.

Vib.

E. Bass

A.

Syn. Str.

Pad 1

Solo

43

Whist.

Perc.

Vib.

E. Bass

A.

Syn. Str.

Pad 1

Solo

45

Whist.

Perc.

Vib.

E. Bass

Syn. Str.

Pad 1

FX 3

Vla.

Solo

47

49

51

Perc. Vib. E. Gtr. E. Bass Rev. Cym. Syn. Str. FX 1 FX 3 Vla. Solo

Detailed description of the musical score: The score consists of ten staves. The Percussion staff (Perc.) features a complex rhythmic pattern with 'x' marks above notes. The Vibraphone (Vib.) staff has a melodic line with a triplet of eighth notes. The Electric Guitar (E. Gtr.) staff is mostly silent with a few notes at the end. The Electric Bass (E. Bass) staff has a steady eighth-note bass line. The Reversed Cymbal (Rev. Cym.) staff is mostly silent with a few notes at the end. The Synthesizer Strings (Syn. Str.) staff has a blocky, chordal texture. The FX 1 staff is mostly silent with a few notes at the end. The FX 3 staff has a few bursts of high-frequency sound. The Viola (Vla.) staff has a few notes. The Solo staff has a complex melodic line with many notes.

54

Perc. Vib. E. Gtr. Kora E. Bass Syn. Str. Solo

56

Perc. Vib. E. Gtr. Kora E. Bass Syn. Str. Solo

58

Perc.

Vib.

E. Gtr.

Kora

E. Bass

Syn. Str.

Solo

60

Perc.

Vib.

E. Gtr.

Kora

E. Bass

Syn. Str.

Solo

61

Perc. Vib. E. Gtr. Kora E. Bass Syn. Str. Solo

62

Perc. Vib. E. Gtr. Kora E. Bass Syn. Str. Vla. Solo

64

Perc.

Vib.

E. Gtr.

Kora

E. Bass

Syn. Str.

Vla.

Solo

65

Perc.

Vib.

E. Gr.

Kora

E. Bass

Syn. Str.

Vla.

Solo

66

Perc.

Vib.

E. Gtr.

Kora

E. Bass

Syn. Str.

Vla.

Solo

68

Perc.

Vib.

E. Gtr.

Kora

E. Bass

Syn. Str.

Vla.

Solo

69

71

73

74

76

Perc. E. Gtr. Kora E. Bass Syn. Str. Vla. Solo

77

Perc. E. Gtr. Kora E. Bass Syn. Str. Vla. Solo

# Whistling

♩ = 75,000000

6

11

15

17

19

21

24

29

34

# Whistling

38

40

42

44

46

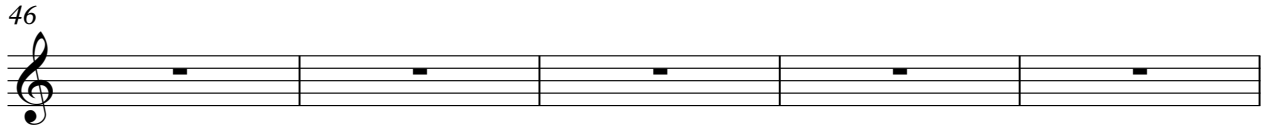

51

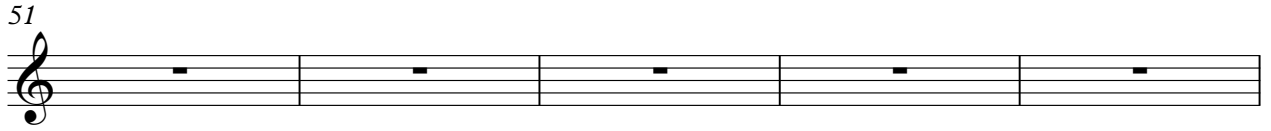

56

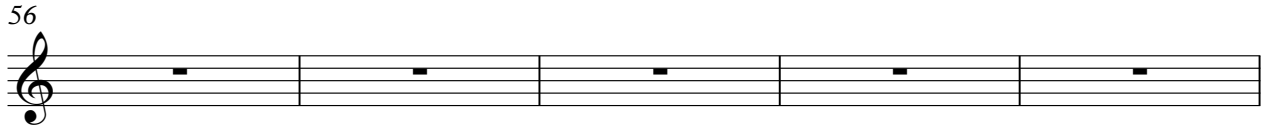

61

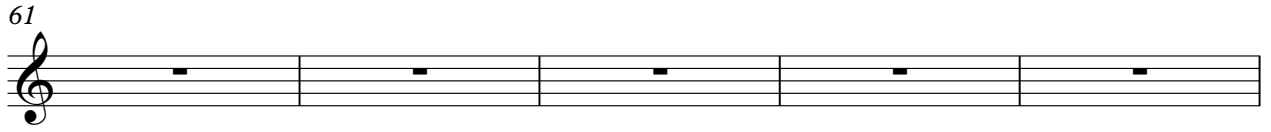

66

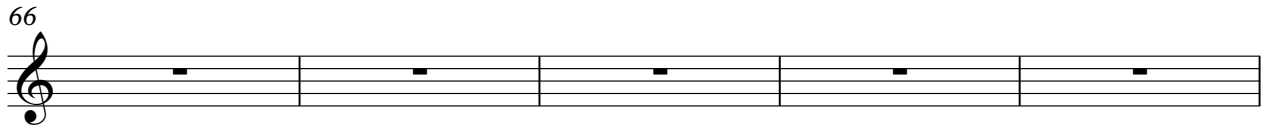

71

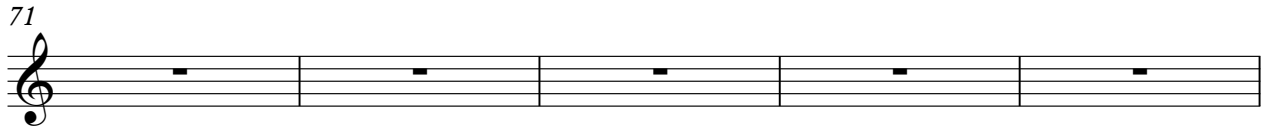

Whistling

3

76

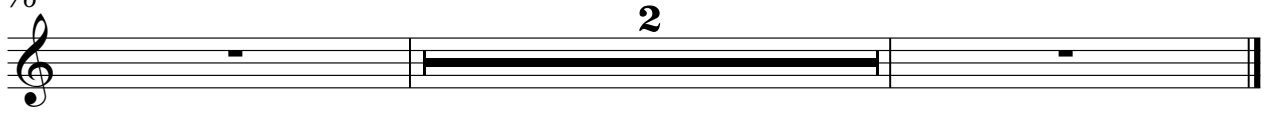

# Percussion

♩ = 75,000000

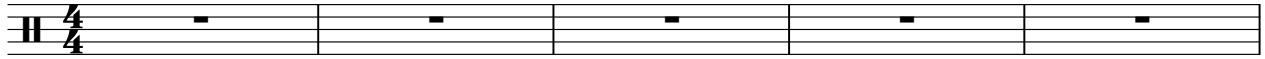

6

10

14

16

18

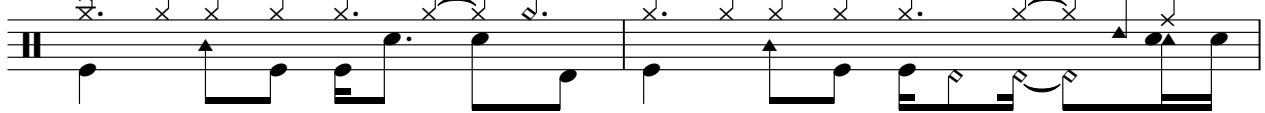

20

22

24

26

V.S.

28

30

32

34

36

38

40

42

44

46

Percussion

48

50

52

54

56

58

60

62

64

66

V.S.

Percussion

68

70

72

74

76

79

Empty musical notation for measures 79-80.

# Vibraphone

♩ = 75,000000

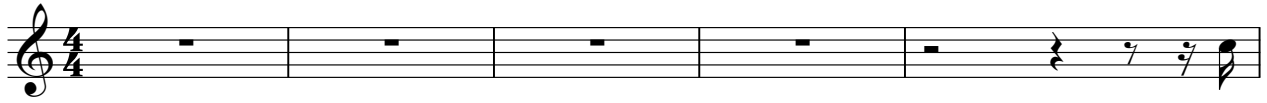

V.S.

Vibraphone

V.S.

4

66

Vibraphone

68

70

75

2

# Electric Guitar

♩ = 75,000000  
Seq-1

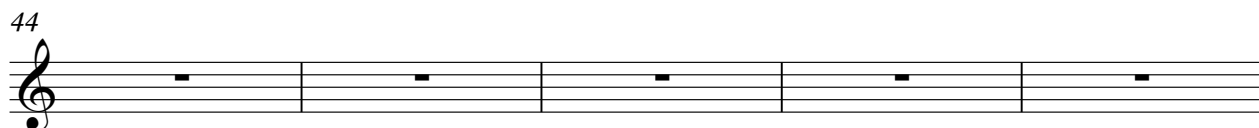
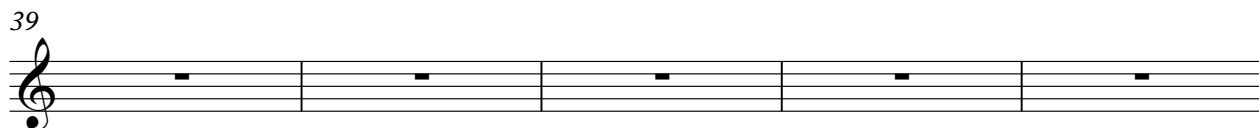
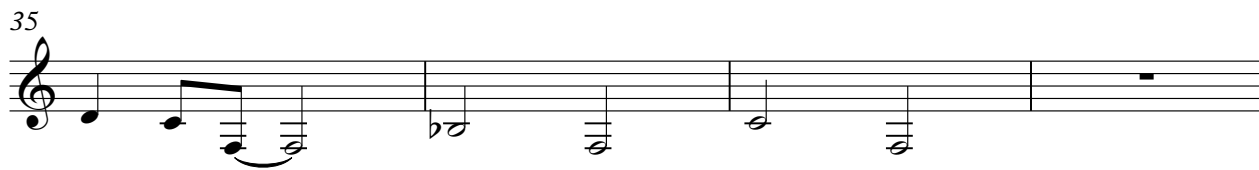
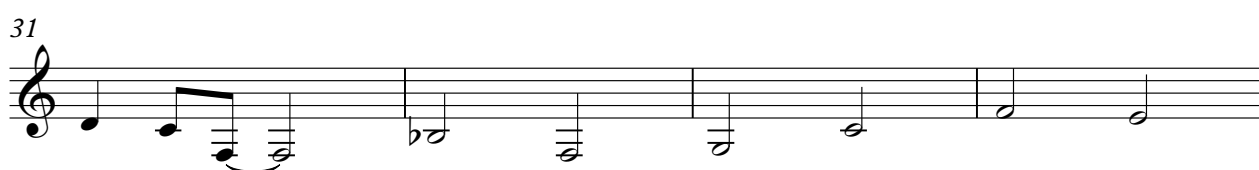
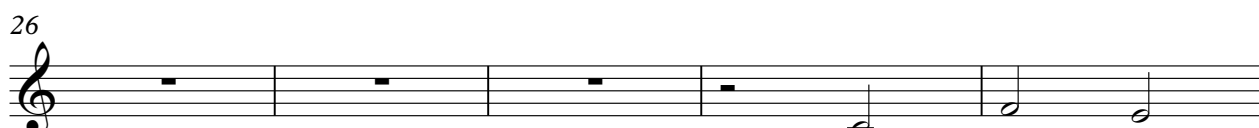
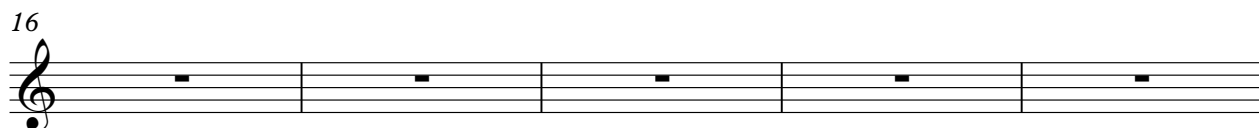
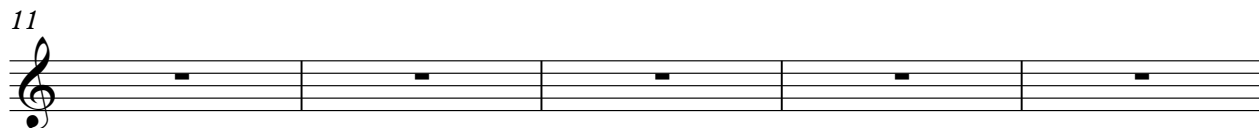
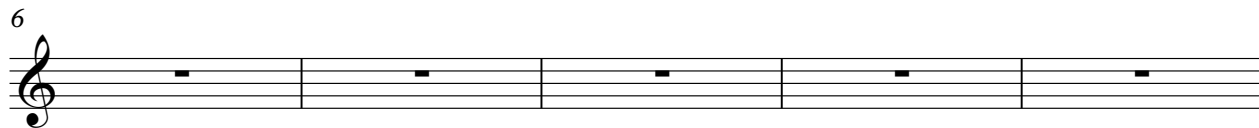
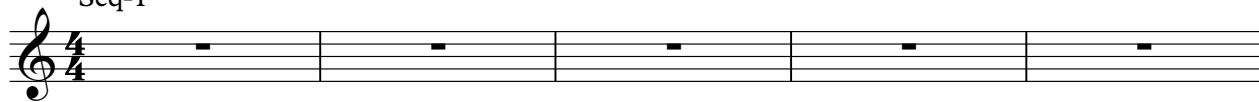

49

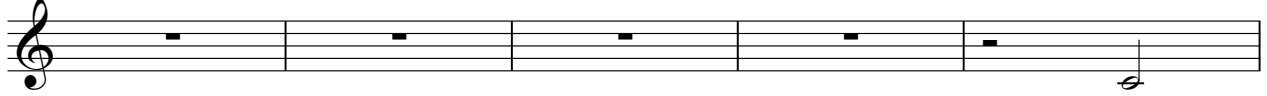

54

58

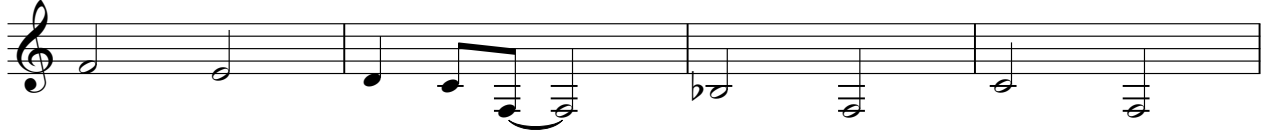

62

66

70

74

79

# Kora

♩ = 75,000000

3

5

7

12

16

21

26

30

32

33

34

36

37

38

43

48

53

55

57

58

60

61

62

64

65

66

68

V.S.

Kora

69

70

72

73

74

76

77

# Fretless Electric Bass

♩ = 75,000000

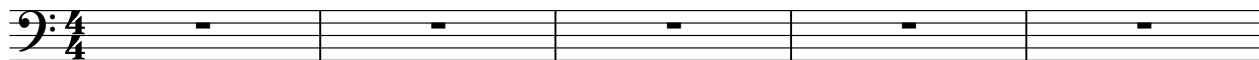

6

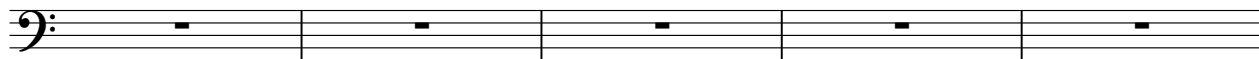

11

14

17

20

23

26

29

32

V.S.

# Alto

♩ = 75,000000

6

11

16

21

26

31

36

41

45

2

# Alto

50

55

60

65

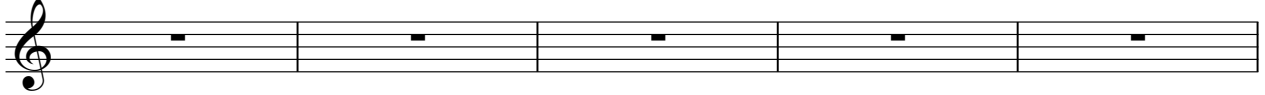

70

75

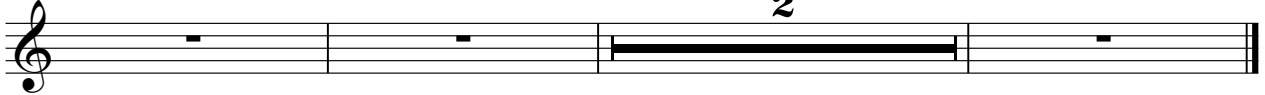

# Reverse Cymbals

♩ = 75,000000

6

11

16

21

26

31

36

41

46

# Reverse Cymbals

51

56

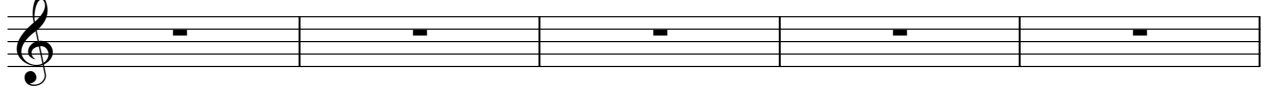

61

66

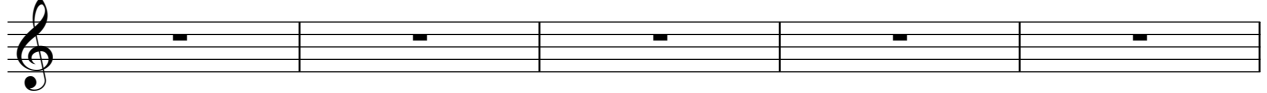

71

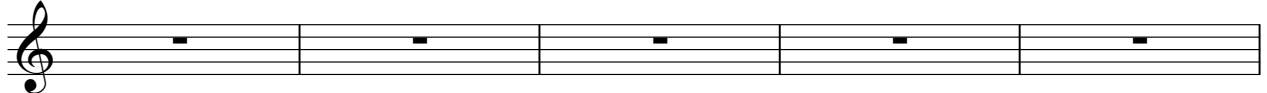

76

# Synth Strings

♩ = 75,000000

5

8

12

16

20

24

28

31

35

V.S.

Synth Strings

39

42

46

49

53

56

60

64

68

72

76

# Pad 1 (New Age)

♩ = 75,000000

6

11

16

20

22

27

32

37

2

Pad 1 (New Age)

39

42

45

48

53

58

63

68

73

79

# FX 1 (Rain)

♩ = 75,000000

2

FX 1 (Rain)

51

56

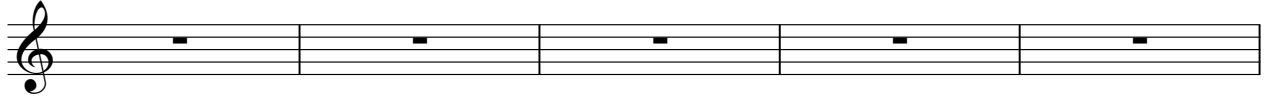

61

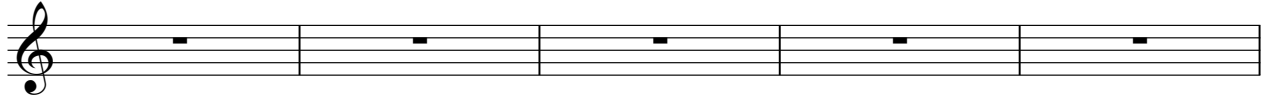

66

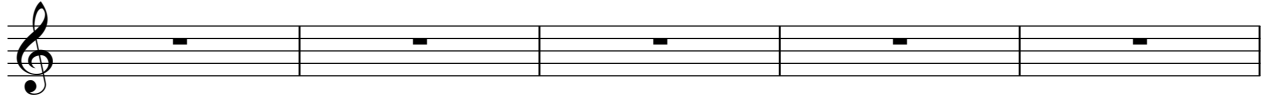

71

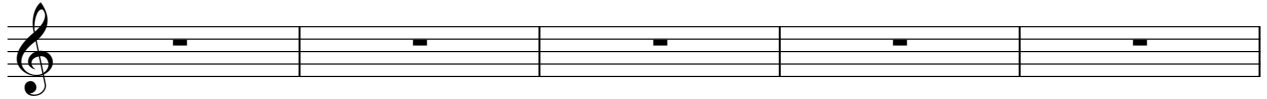

76

2

# FX 3 (Crystal)

♩ = 75,000000

6

11

16

21

24

27

30

35

40

2

FX 3 (Crystal)

45

48

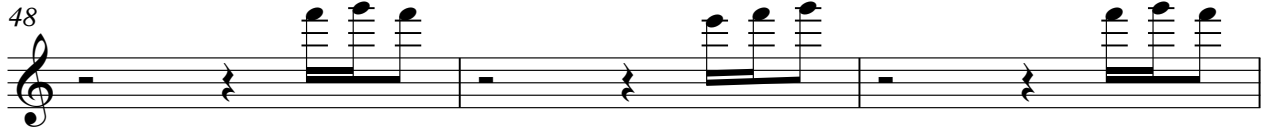

51

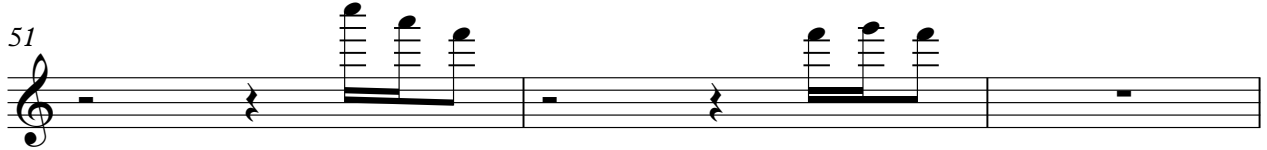

54

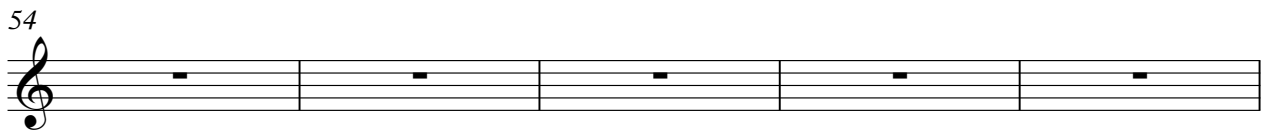

59

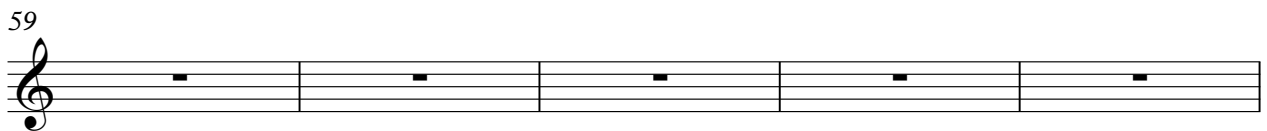

64

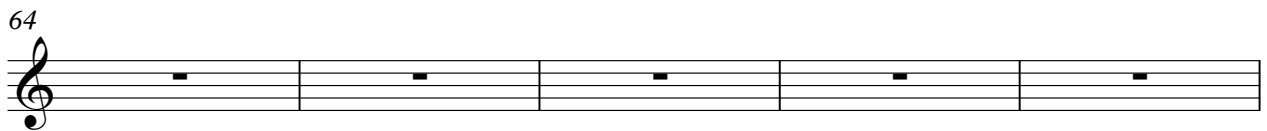

69

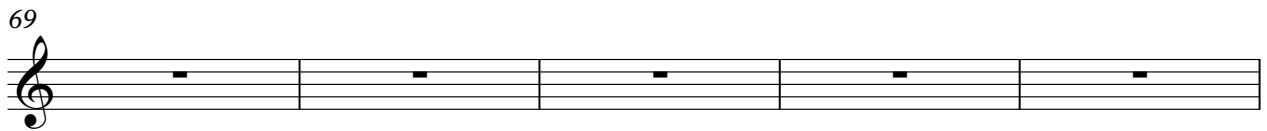

74

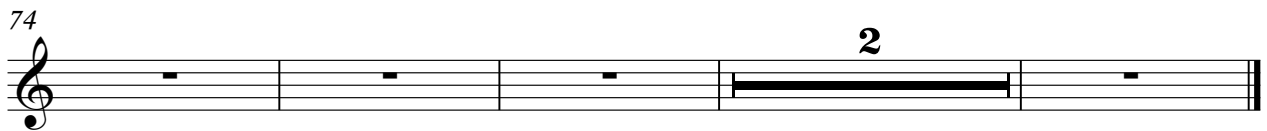

# Viola

♩ = 75,000000

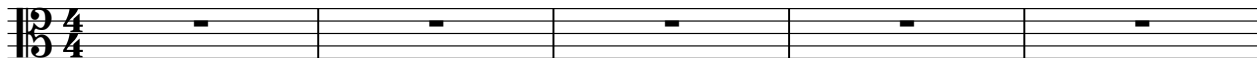

6

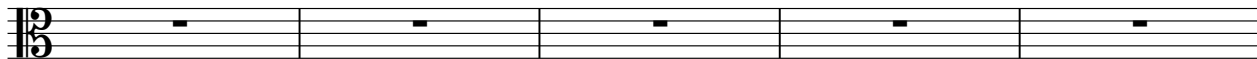

11

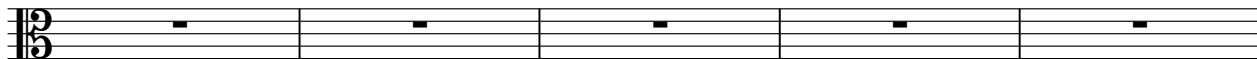

16

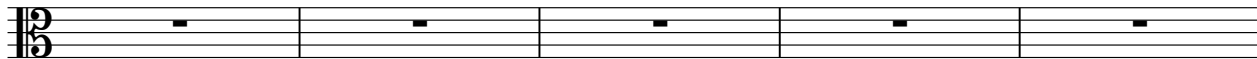

21

24

27

31

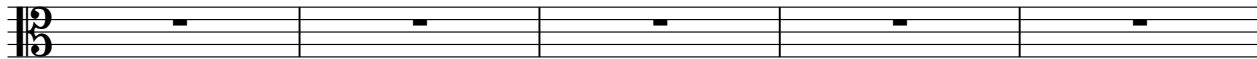

36

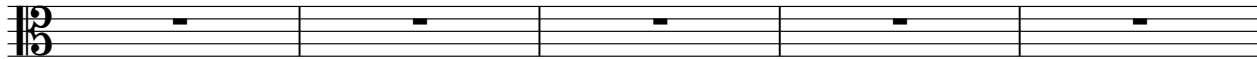

41

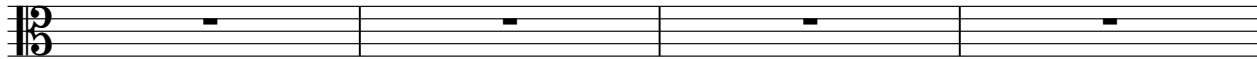

2

Viola

45

48

51

55

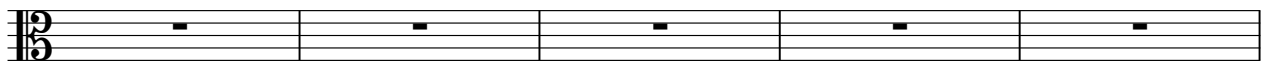

60

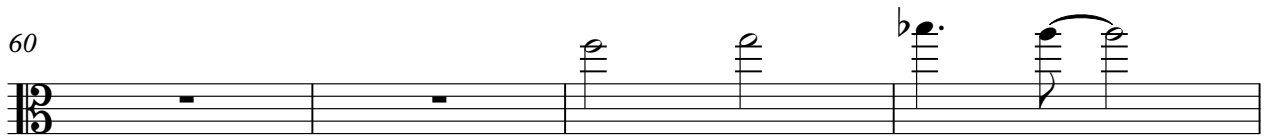

64

68

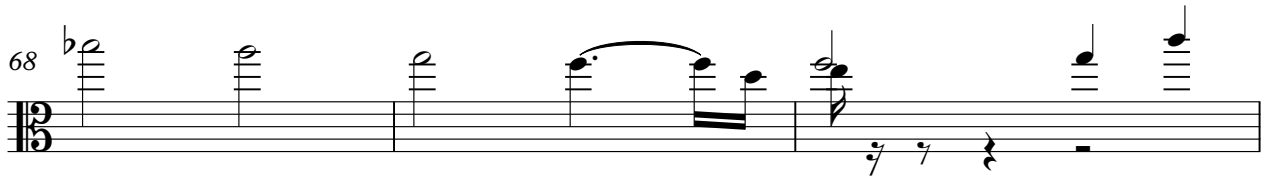

71

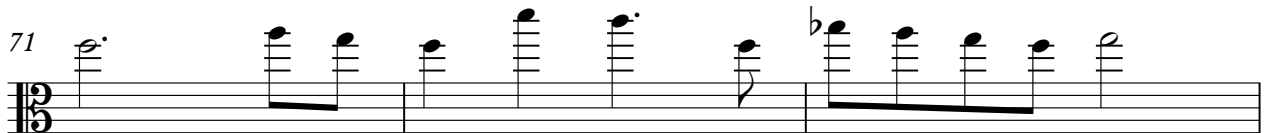

74

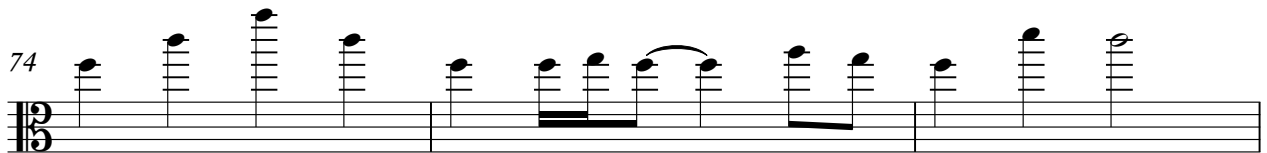

77

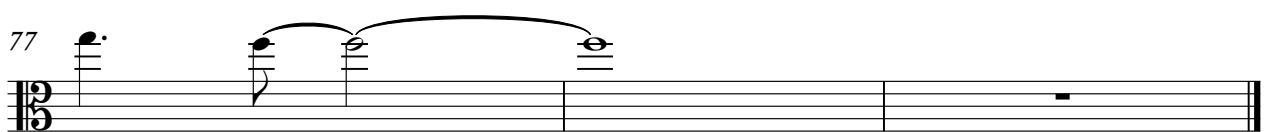

Solo

♩ = 75,000000

V.S.

