

Carol of the Bells

♩ = 170,000565

Arrangement Copyright © 2008 by Roger K. Myers

11

Flute 1

Flute 2

Oboe

Clarinet 1

Clarinet 2

Clarinet 3

Alto Clarinet

Bass Clarinet

Alto Sax. 1

Alto Sax. 2

Tenor Sax. 1

Tenor Sax. 2

Baritone Sax.

Horn 1

Horn 2

Trombone 1

Trombone 2

Baritone Horn

Timpani

Triangle & Cymbals

Chimes

Bells

20

Flute 1

Flute 2

Oboe

Clarinet 1

Clarinet 2

Clarinet 3

Alto Clarinet

Bass Clarinet

Alto Sax. 1

Alto Sax. 2

Tenor Sax. 1

Tenor Sax. 2

Baritone Sax.

Horn 1

Horn 2

Trombone 1

Trombone 2

Baritone Horn

Timpani

Triangle & Cymbals

Chimes

Bells

31

Flute 1
Flute 2
Oboe
Clarinet 1
Clarinet 2
Clarinet 3
Alto Clarinet
Bass Clarinet
Alto Sax. 1
Alto Sax. 2
Tenor Sax. 1
Tenor Sax. 2
Baritone Sax.
Horn 1
Trumpet 2
Trombone 1
Trombone 2
Baritone Horn
Tuba
Timpani
Snare Drum
Bass Drum
Triangle & Cymbals
Chimes
Bells
Trumpet 1

39

49

Clarinet 1

Clarinet 2

Clarinet 3

Alto Clarinet

Bass Clarinet

Alto Sax. 1

Alto Sax. 2

Tenor Sax. 1

Tenor Sax. 2

Baritone Sax.

Horn 1

Horn 2

Trombone 1

Trombone 2

Baritone Horn

Timpani

Snare Drum

Bass Drum

Triangle & Cymbals

Chimes

Bells

Trumpet 1

60

Flute 1

Flute 2

Oboe

Clarinet 1

Clarinet 2

Clarinet 3

Alto Clarinet

Bass Clarinet

Alto Sax. 1

Alto Sax. 2

Tenor Sax. 1

Tenor Sax. 2

Baritone Sax.

Snare Drum

Bass Drum

68

Flute 1

Flute 2

Oboe

Clarinet 1

Clarinet 2

Clarinet 3

Alto Clarinet

Bass Clarinet

Alto Sax. 1

Alto Sax. 2

Tenor Sax. 1

Tenor Sax. 2

Baritone Sax.

Timpani

Snare Drum

Bass Drum

Triangle & Cymbals

76

Flute 1

Flute 2

Oboe

Clarinet 1

Clarinet 2

Clarinet 3

Alto Clarinet

Bass Clarinet

Alto Sax. 1

Alto Sax. 2

Tenor Sax. 1

Tenor Sax. 2

Baritone Sax.

Timpani

Snare Drum

Bass Drum

Chimes

84

Flute 1
Flute 2
Oboe
Clarinet 1
Clarinet 2
Clarinet 3
Alto Clarinet
Bass Clarinet
Alto Sax. 1
Alto Sax. 2
Tenor Sax. 1
Tenor Sax. 2
Baritone Sax.
Horn 1
Horn 2
Trumpet 2
Trombone 1
Trombone 2
Baritone Horn
Timpani
Snare Drum
Bass Drum
Chimes
Trumpet 1

93

Oboe

Clarinet 1

Clarinet 2

Clarinet 3

Alto Clarinet

Bass Clarinet

Alto Sax. 1

Alto Sax. 2

Tenor Sax. 1

Tenor Sax. 2

Baritone Sax.

Horn 1

Horn 2

Trumpet 2

Trumpet 3

Trombone 1

Trombone 2

Baritone Horn

Tuba

Timpani

Snare Drum

Bass Drum

Chimes

Trumpet 1

100

Oboe

Clarinet 2

Clarinet 3

Alto Clarinet

Bass Clarinet

Alto Sax. 1

Alto Sax. 2

Tenor Sax. 1

Tenor Sax. 2

Baritone Sax.

Horn 1

Horn 2

Trumpet 2

Trumpet 3

Trombone 1

Trombone 2

Baritone Horn

Tuba

Timpani

Snare Drum

Bass Drum

Chimes

Bells

Trumpet 1

105

Flute 1
Flute 2
Oboe
Clarinet 1
Clarinet 2
Clarinet 3
Alto Clarinet
Bass Clarinet
Alto Sax. 1
Alto Sax. 2
Tenor Sax. 1
Tenor Sax. 2
Baritone Sax.
Horn 1
Horn 2
Trumpet 2
Trumpet 3
Trombone 1
Trombone 2
Baritone Horn
Tuba
Timpani
Snare Drum
Bass Drum
Triangle & Cymbals
Chimes
Bells
Trumpet 1

112

Flute 1
Flute 2
Oboe
Clarinet 1
Clarinet 2
Clarinet 3
Alto Clarinet
Bass Clarinet
Alto Sax. 1
Alto Sax. 2
Tenor Sax. 1
Tenor Sax. 2
Baritone Sax.
Horn 1
Horn 2
Trumpet 2
Trumpet 3
Trombone 1
Trombone 2
Baritone Horn
Tuba
Timpani
Snare Drum
Bass Drum
Triangle & Cymbals
Chimes
Bells
Trumpet 1

120

Flute 1
Flute 2
Oboe
Clarinet 1
Clarinet 2
Clarinet 3
Alto Clarinet
Bass Clarinet
Alto Sax. 1
Alto Sax. 2
Tenor Sax. 1
Tenor Sax. 2
Baritone Sax.
Horn 1
Horn 2
Trumpet 2
Trumpet 3
Trombone 1
Trombone 2
Baritone Horn
Tuba
Timpani
Snare Drum
Bass Drum
Triangle & Cymbals
Chimes
Bells
Trumpet 1

128

Flute 1

Flute 2

Oboe

Clarinet 1

Clarinet 2

Clarinet 3

Alto Clarinet

Bass Clarinet

Alto Sax. 1

Alto Sax. 2

Tenor Sax. 1

Tenor Sax. 2

Baritone Sax.

Horn 1

Horn 2

Trumpet 2

Trombone 1

Trombone 2

Baritone Horn

Tuba

Timpani

Snare Drum

Bass Drum

Triangle & Cymbals

Chimes

Bells

Trumpet 1

133

Flute 1
Flute 2
Oboe
Clarinet 1
Clarinet 2
Clarinet 3
Alto Clarinet
Bass Clarinet
Alto Sax. 1
Alto Sax. 2
Tenor Sax. 1
Tenor Sax. 2
Baritone Sax.
Horn 1
Horn 2
Trumpet 2
Trumpet 3
Trombone 1
Trombone 2
Baritone Horn
Tuba
Timpani
Snare Drum
Bass Drum
Triangle & Cymbals
Chimes
Bells
Trumpet 1

Carol of the Bells

Flute 1

♩ = 170,000565

10 5

22 2

32 30

67 2

74 4

84 20

109

116 7 6

132 2

Arrangement Copyright © 2008 by Roger K. Myers

Carol of the Bells

Flute 2

$\text{♩} = 170,000565$

Arrangement Copyright © 2008 by Roger K. Myers

Carol of the Bells

Oboe

$\text{♩} = 170,000565$

Arrangement Copyright © 2008 by Roger K. Myers

2

Oboe

124

6

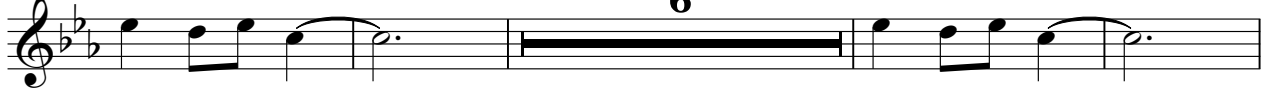

134

Carol of the Bells

Clarinet 1

♩ = 170,000565

10

19

29

36 **23**

64

70

77

81 **2**

Arrangement Copyright © 2008 by Roger K. Myers

87

94

105

114

125

133

Clarinet 2

Carol of the Bells

♩ = 170,000565

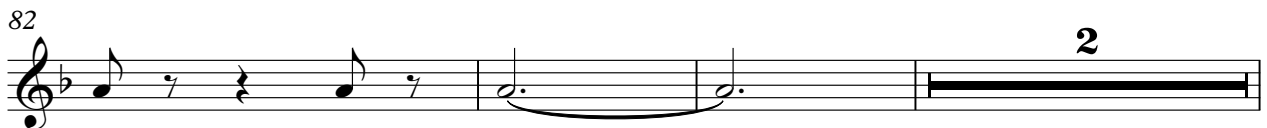

Arrangement Copyright © 2008 by Roger K. Myers

87

94

102

108

115

122

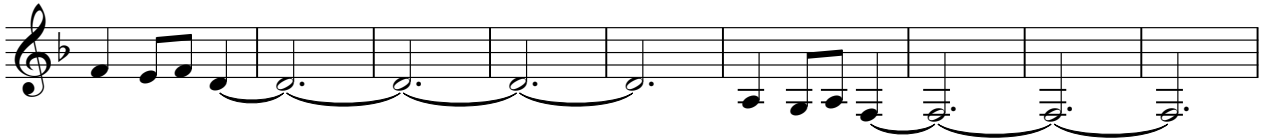

131

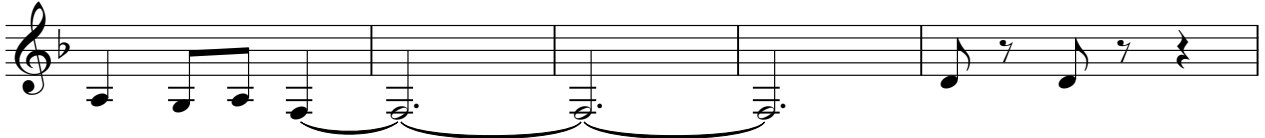

136

Carol of the Bells

Clarinet 3

♩ = 170,000565

10

19

29

36

63

69

74

80

2

Arrangement Copyright © 2008 by Roger K. Myers

Carol of the Bells

Alto Clarinet

♩ = 170,000565

Arrangement Copyright © 2008 by Roger K. Myers

132

Carol of the Bells

Bass Clarinet

♩ = 170,000565

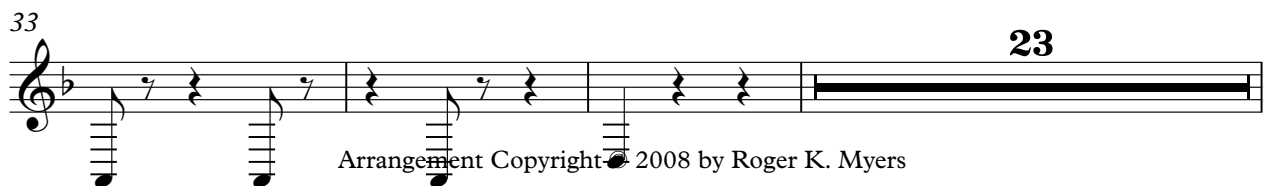
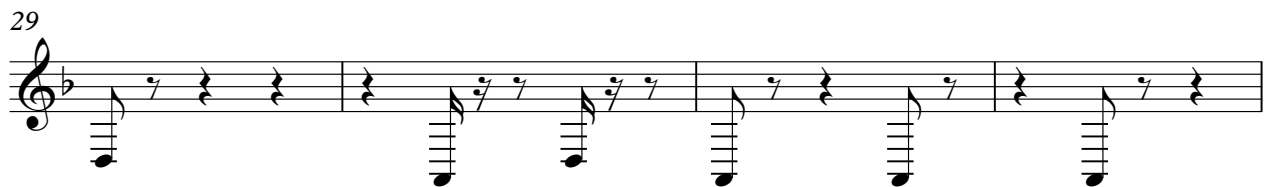
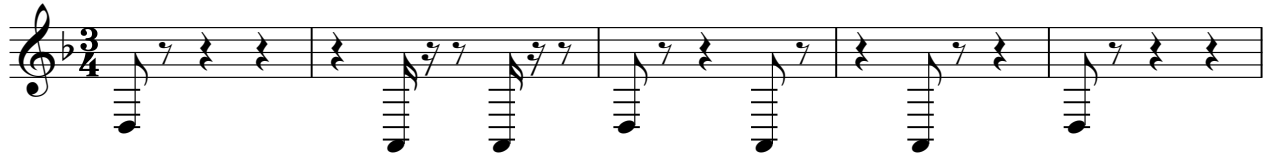

Arrangement Copyright © 2008 by Roger K. Myers

59

65

70

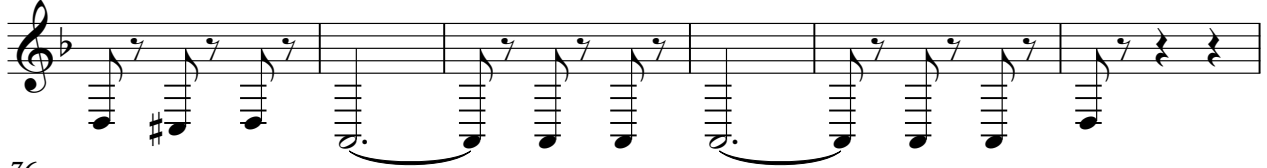

76

82

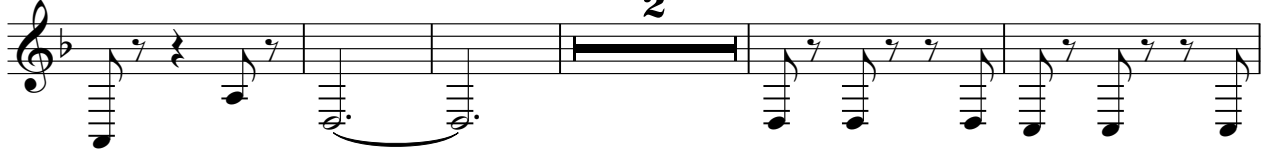

89

94

100

106

111

Carol of the Bells

Alto Sax. 1

♩ = 170,000565

Arrangement Copyright © 2008 by Roger K. Myers

87

92

98

106

111

116

121

129

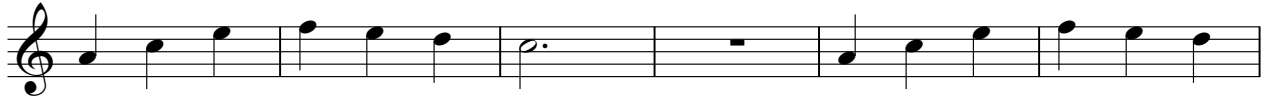

135

Carol of the Bells

Alto Sax. 2

♩ = 170,000565

2

11

20

29

36 23

64

70 4

79 2

Arrangement Copyright © 2008 by Roger K. Myers

87

92

98

106

111

116

121

129

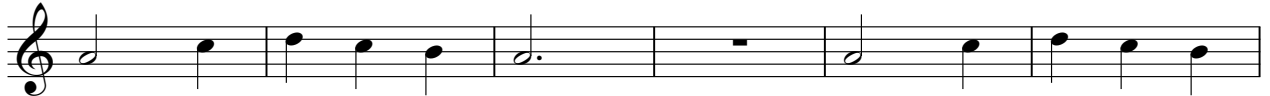

135

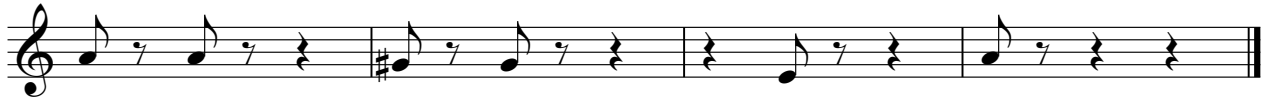

Carol of the Bells

Tenor Sax. 1

♩ = 170,000565

7

13

19

25

31

23

59

65

71

77

Arrangement Copyright © 2008 by Roger K. Myers

V.S.

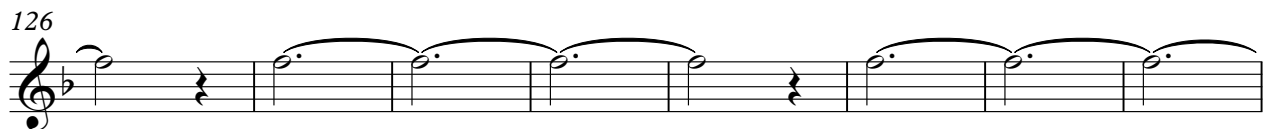
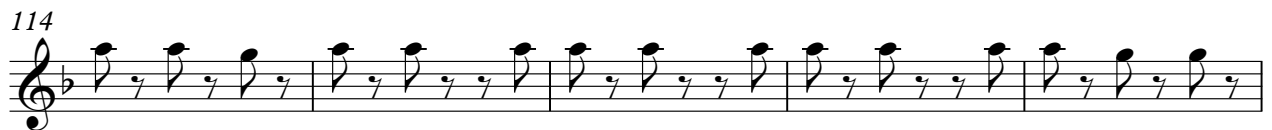
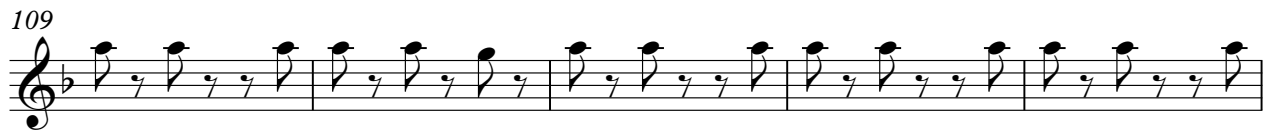
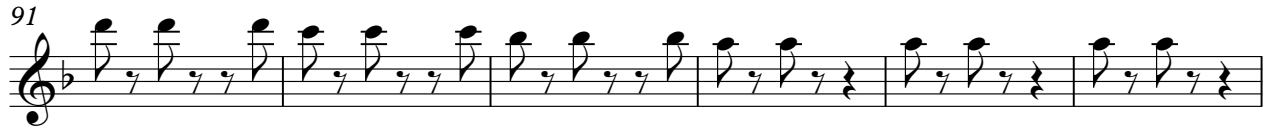

119

126

134

116

121

129

135

Carol of the Bells

Horn 1

$\text{♩} = 170,000565$

Arrangement Copyright © 2008 by Roger K. Myers

2

Horn 1

132

Carol of the Bells

Horn 2

$\text{♩} = 170,000565$

Arrangement Copyright © 2008 by Roger K. Myers

Carol of the Bells

Trumpet 2

♩ = 170,000565

36

41

47

40

92

98

3

106

113

120

4

131

136

Arrangement Copyright © 2008 by Roger K. Myers

Carol of the Bells

Trumpet 3

♩ = 170,000565

38

43

48

95

5

105

111

118

126

8

Arrangement Copyright © 2008 by Roger K. Myers

Carol of the Bells

Trombone 1

♩ = 170,000565

18

25

33

42

50

30

87

92

96

2

Arrangement Copyright © 2008 by Roger K. Myers

101

107

112

117

122

130

135

Carol of the Bells

Trombone 2

♩ = 170,000565

16

21

27

33

12

50

30

87

92

98

104

110

Arrangement Copyright © 2008 by Roger K. Myers

V.S.

Carol of the Bells

Baritone Horn

♩ = 170,000565
16

23

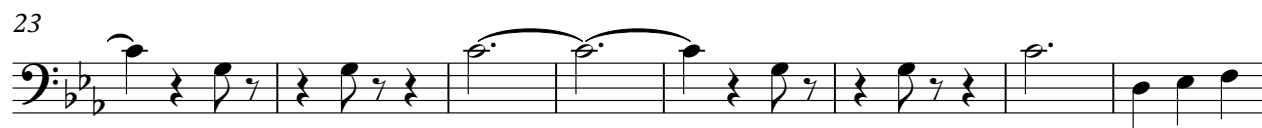

31

41

50

87

94

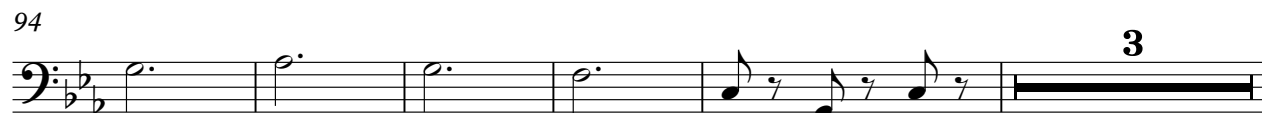

Arrangement Copyright © 2008 by Roger K. Myers

102

109

120

130

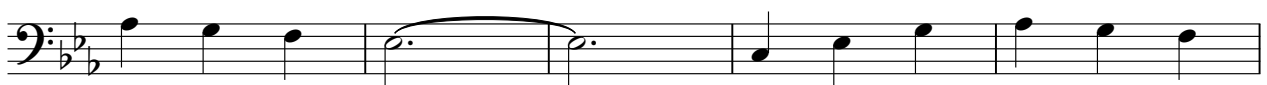

135

Carol of the Bells

Tuba

$\text{♩} = 170,000565$

30

36

59

99

106

112

118

125

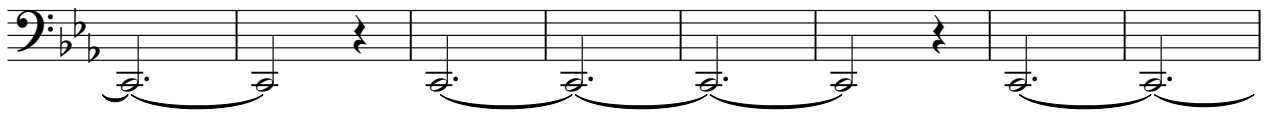

133

Arrangement Copyright © 2008 by Roger K. Myers

Carol of the Bells

Timpani

♩ = 170,000565

14

18

24

30

33

11

47

51

3

57

13

Arrangement Copyright © 2008 by Roger K. Myers

Timpani

72

85

91

97

101

104

107

113

120

127

134

Snare Drum

Carol of the Bells

$\text{♩} = 170,000565$

30

33

11

47

52

3

60

65

70

74

79

84

Snare Drum

89

93

97

101

105

109

113

117

121

125

Snare Drum

129

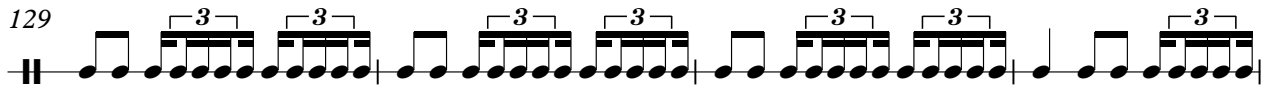

133

Carol of the Bells

Bass Drum

♩ = 170,000565

34 11

3/4

50 3

61

70

79

88

96

105

113

121

Arrangement Copyright © 2008 by Roger K. Myers

V.S.

Carol of the Bells

♩ = 170,000565

10

18

26

34

51

105

112

126

133

Carol of the Bells

Chimes

$\text{♩} = 170,000565$

Arrangement Copyright © 2008 by Roger K. Myers

Carol of the Bells

Bells

♩ = 170,000565

Arrangement Copyright © 2008 by Roger K. Myers

V.S.

2

Bells

134

Trumpet 1

Carol of the Bells

♩ = 170,000565

34

39

45

4

54

34

93

99

5

109

116

127

4

135

Arrangement Copyright © 2008 by Roger K. Myers