

883 - Dimmi Perch

♩ = 114,000168

Flute

Percussion

Jazz Guitar

Jazz Guitar

Electric Guitar

5-string Electric Bass

♩ = 114,000168
Midifile
883

Rock Organ

Orchestra Hit

Contrabass

4

Perc.

J. Gtr.

J. Gtr.

E. Gtr.

7

10

12

14

Perc.

J. Gtr.

J. Gtr.

E. Gtr.

Organ

16

Fl.

Perc.

J. Gtr.

J. Gtr.

E. Gtr.

E. Bass

Organ

19

Fl. Perc. J. Gtr. E. Gtr. E. Bass

22

Fl. Perc. J. Gtr. E. Gtr. E. Bass

25

Fl.

Perc.

J. Gtr.

J. Gtr.

E. Gtr.

E. Bass

Organ

Orch. Hit

27

Perc.

J. Gtr.

J. Gtr.

E. Gtr.

E. Bass

Organ

Orch. Hit

29

Fl. Perc. J. Gtr. J. Gtr. E. Gtr. E. Bass Organ Orch. Hit

31

Fl. Perc. J. Gtr. E. Gtr. E. Bass Organ Orch. Hit

34

Fl.

Perc.

J. Gtr.

E. Gtr.

E. Bass

Organ

Orch. Hit

37

Fl.

Perc.

J. Gtr.

E. Gtr.

E. Bass

Orch. Hit

Cb.

40

Fl. Perc. J. Gtr. E. Gtr. E. Bass Orch. Hit Cb.

42

Fl. Perc. J. Gtr. J. Gtr. E. Gtr. E. Bass Organ Orch. Hit

44

Fl. Perc. J. Gtr. J. Gtr. E. Gtr. E. Bass Organ Orch. Hit

46

Fl. Perc. J. Gtr. J. Gtr. E. Gtr. E. Bass Organ Orch. Hit

48

Fl.

Perc.

J. Gtr.

J. Gtr.

E. Gtr.

E. Bass

Organ

Orch. Hit

50

Perc.

J. Gtr.

E. Gtr.

E. Bass

Orch. Hit

52

Perc.

J. Gtr.

E. Gtr.

E. Bass

Orch. Hit

54

Fl.

Perc.

J. Gtr.

E. Gtr.

E. Bass

Organ

Orch. Hit

57

Fl. Perc. J. Gtr. E. Gtr. E. Bass Organ Orch. Hit

60

Fl. Perc. J. Gtr. E. Gtr. E. Bass Orch. Hit Cb.

63

Fl. Perc. J. Gtr. E. Gtr. E. Bass Orch. Hit Cb.

66

Fl. Perc. J. Gtr. J. Gtr. E. Gtr. E. Bass Organ Orch. Hit

68

Fl.

Perc.

J. Gtr.

J. Gtr.

E. Gtr.

E. Bass

Organ

Orch. Hit

70

Fl.

Perc.

J. Gtr.

J. Gtr.

E. Gtr.

E. Bass

Organ

Orch. Hit

72

Fl.
Perc.
J. Gtr.
J. Gtr.
E. Gtr.
E. Bass
Organ
Orch. Hit

74

Perc.
J. Gtr.
E. Gtr.
E. Bass
Cb.

76

Perc. J. Gtr. E. Gtr. E. Bass Cb.

78

Perc. J. Gtr. E. Gtr. E. Bass Cb.

80

Perc. J. Gtr. E. Gtr. E. Bass Orch. Hit Cb.

82

Fl. Perc. J. Gtr. E. Gtr. E. Bass Orch. Hit Cb.

85

Fl. Perc. J. Gtr. J. Gtr. E. Gtr. E. Bass Organ Orch. Hit Cb.

87

Fl.

Perc.

J. Gtr.

J. Gtr.

E. Gtr.

E. Bass

Organ

Orch. Hit

89

Fl.

Perc.

J. Gtr.

J. Gtr.

E. Gtr.

E. Bass

Organ

Orch. Hit

91

Fl. Perc. J. Gtr. J. Gtr. E. Gtr. E. Bass Organ Orch. Hit

93

Fl. Perc. J. Gtr. J. Gtr. E. Gtr. E. Bass Organ Orch. Hit

95

Fl.

Perc.

J. Gtr.

J. Gtr.

E. Gtr.

E. Bass

Organ

Orch. Hit

97

Fl.

Perc.

J. Gtr.

J. Gtr.

E. Gtr.

E. Bass

Organ

Orch. Hit

99

Fl.

Perc.

J. Gtr.

J. Gtr.

E. Gtr.

E. Bass

Organ

Orch. Hit

This block contains the musical notation for measures 99 and 100. It features seven staves: Flute (Fl.), Percussion (Perc.), two electric guitar parts (J. Gtr.), electric guitar (E. Gtr.), electric bass (E. Bass), organ, and orchestral hits (Orch. Hit). The notation includes various musical symbols such as notes, rests, and accidentals.

101

Fl.

Perc.

J. Gtr.

J. Gtr.

E. Gtr.

E. Bass

Organ

Orch. Hit

This block contains the musical notation for measures 101 and 102. It features the same seven staves as the previous block: Flute (Fl.), Percussion (Perc.), two electric guitar parts (J. Gtr.), electric guitar (E. Gtr.), electric bass (E. Bass), organ, and orchestral hits (Orch. Hit). The notation continues with various musical symbols.

103

Fl.

Perc.

J. Gtr.

J. Gtr.

E. Gtr.

E. Bass

Organ

Orch. Hit

105

Perc.

J. Gtr.

J. Gtr.

E. Gtr.

E. Bass

Organ

Orch. Hit

Flute

883 - Dimmi Perch

♩ = 114,000168

6

11

16

19

21

23

25

29

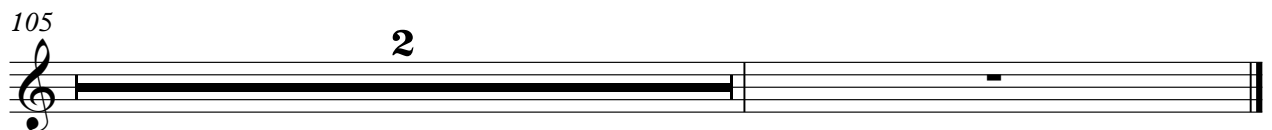

883 - Dimmi Perch

Percussion

$\text{♩} = 114,000168$

V.S.

Percussion

22

24

26

28

30

32

34

36

38

40

Percussion

42

44

46

48

50

52

54

56

58

60

V.S.

Percussion

82

84

86

88

90

92

94

96

98

100

V.S.

6

Percussion

102

104

107

An empty musical staff for measure 107, consisting of five horizontal lines.

♩ = 114,000168

4

6

8

10

12

14

16

18

20

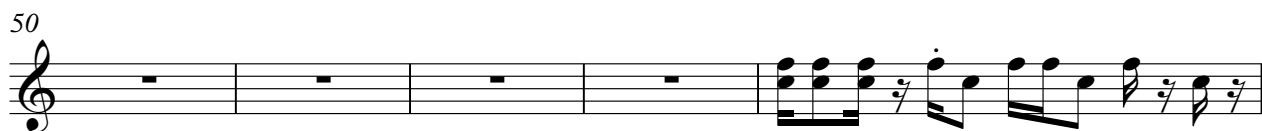

V.S.

V.S.

105

♩ = 114,000168

54

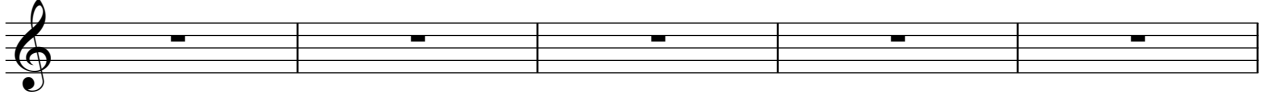

59

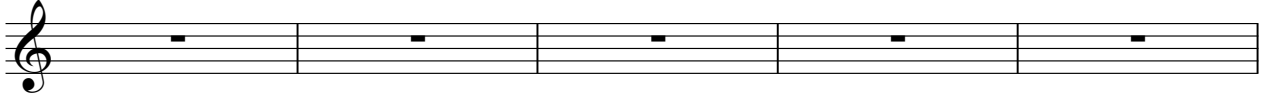

64

68

70

72

74

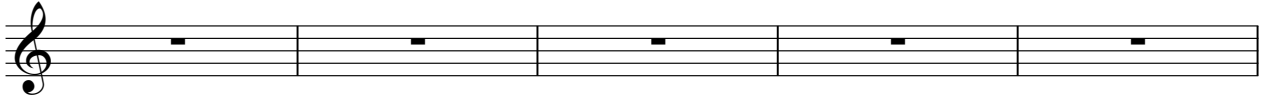

79

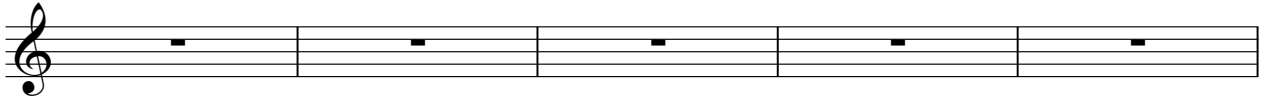

84

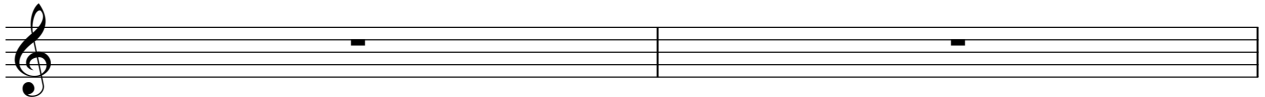

107

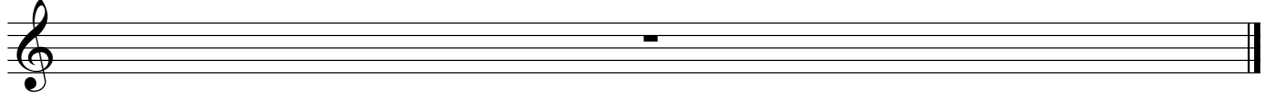

♩ = 114,000168

22

24

26

28

30

32

34

36

38

40

42

44

46

48

50

52

54

56

58

60

82

84

86

88

90

92

94

96

98

100

5-string Electric Bass

883 - Dimmi Perch

♩ = 114,000168

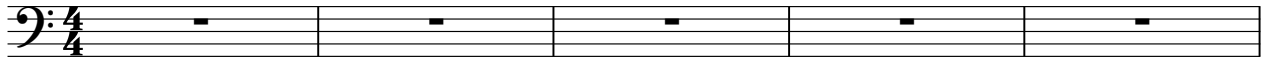

6

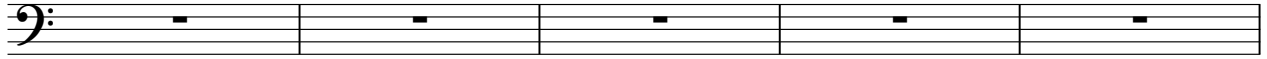

11

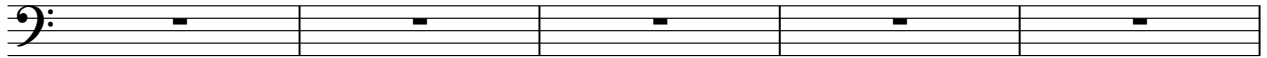

16

20

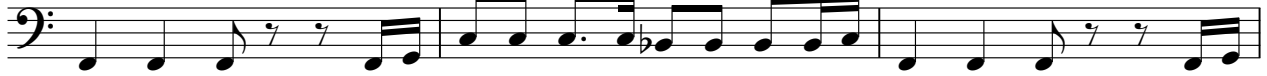

23

26

29

32

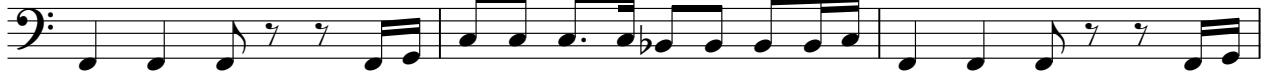

35

V.S.

38

41

44

47

50

52

54

57

60

63

66

69

72

75

77

79

81

84

87

90

V.S.

93

96

99

102

105

883 - Dimmi Perch

Rock Organ

♩ = 114,000168

883
Midifile

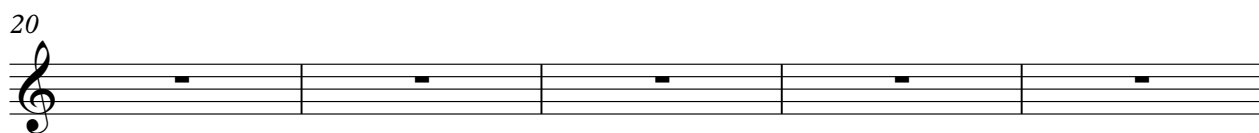
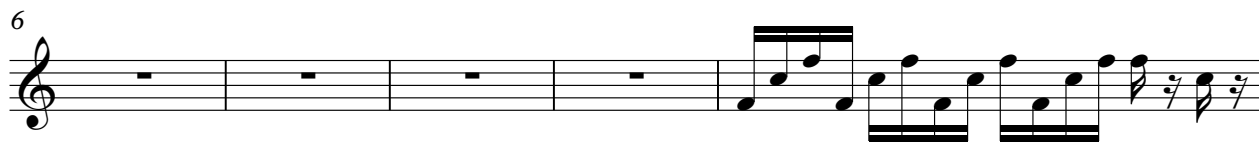
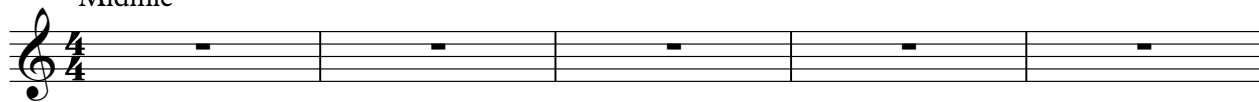

Rock Organ

34

38

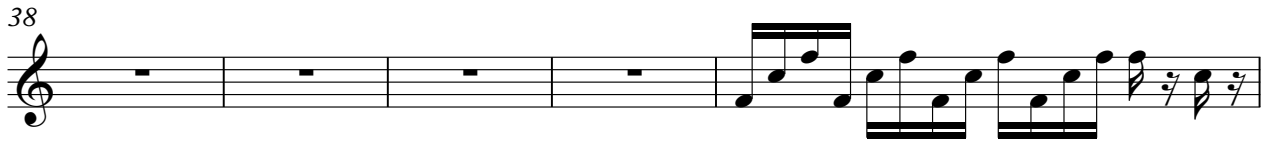

43

45

47

49

52

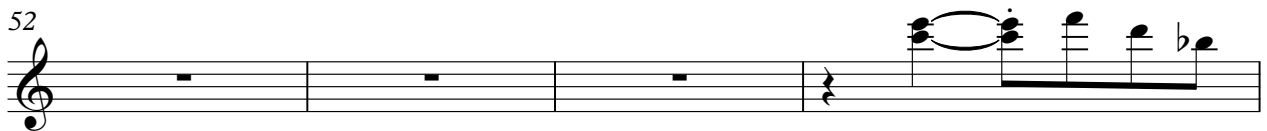

56

60

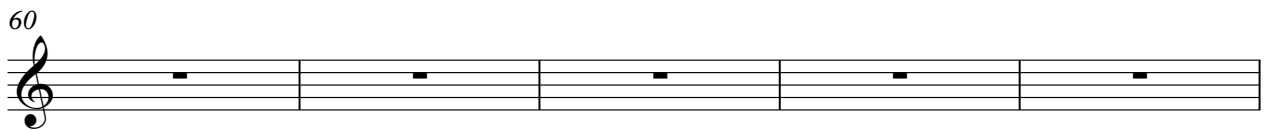

65

♩ = 114,000168

6

11

16

21

26

28

30

34

38

V.S.

68

70

72

74

79

82

86

88

90

92

V.S.

94

96

98

100

102

104

107

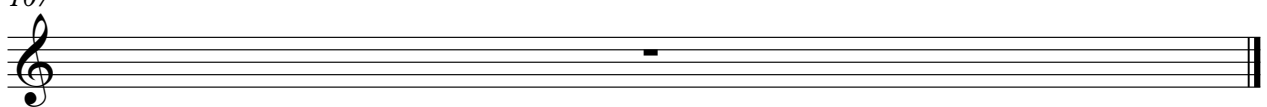

Contrabass

883 - Dimmi Perch

♩ = 114,000168

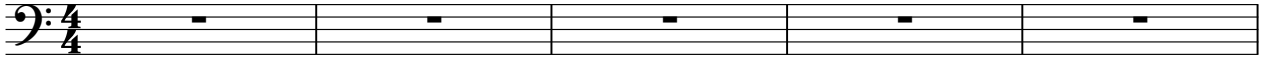

6

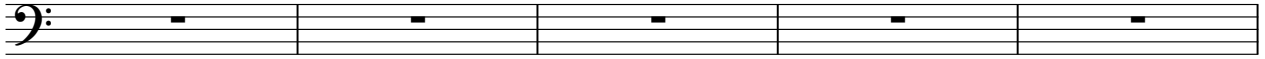

11

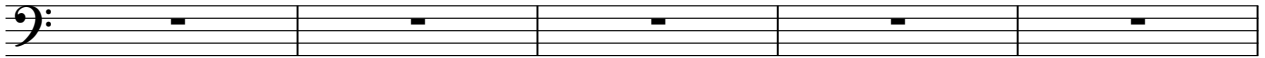

16

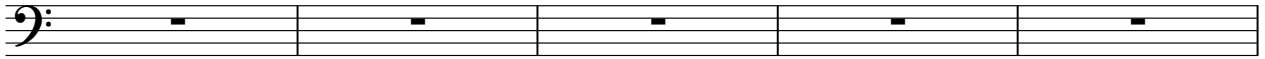

21

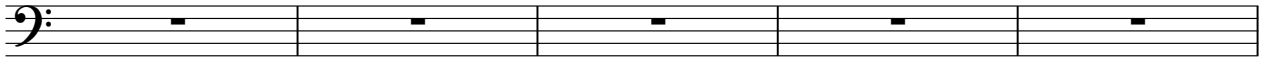

26

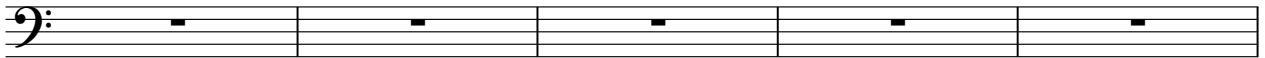

31

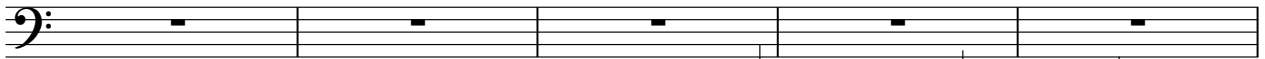

36

40

44

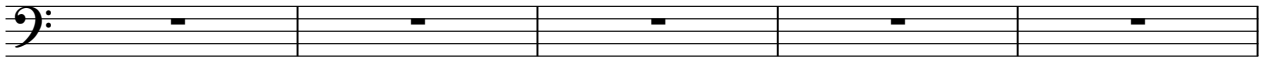

49

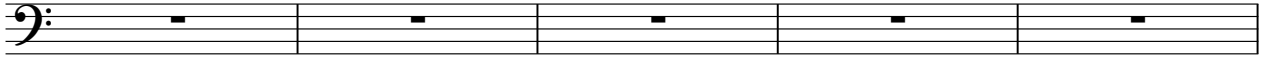

54

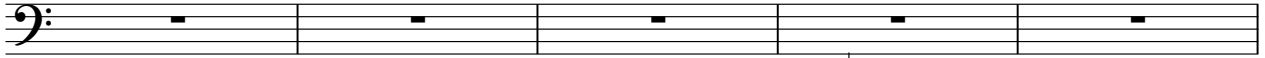

59

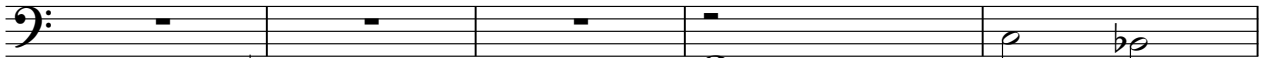

64

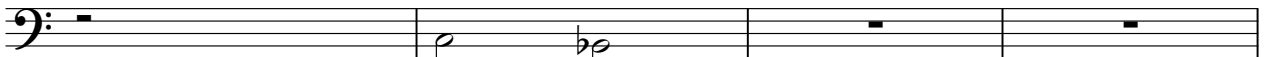

68

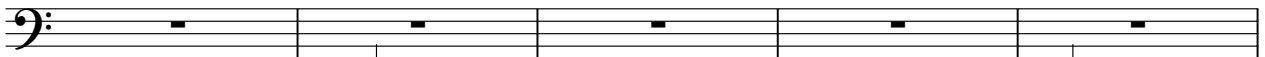

73

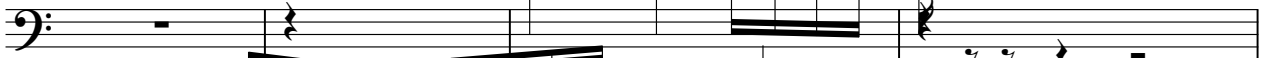

77

80

84

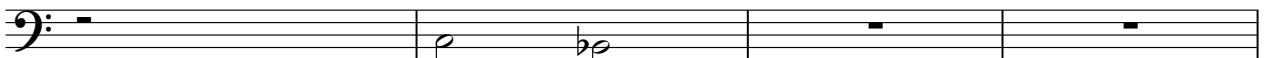

88

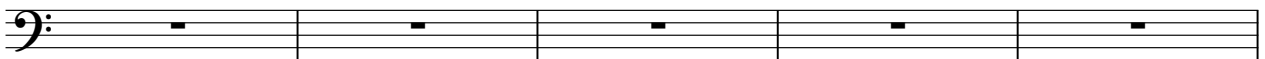

93

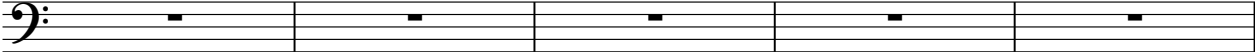

98

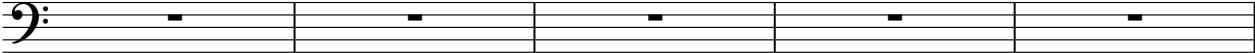

103

2

