

♩ = 120,000000

Percussion

Electric Guitar

Electric Guitar

Electric Guitar

Electric Bass

Electric Clavichord

Rock Organ

Lead 3 (Calliope)

Pad 5 (Bowed)

FX 5 (Brightness)

Solo

Helicopter

Hanno uc

6

Perc.

E. Gtr.

E. Bass

Pad 5

FX 5

Solo

Heli.

10

13

16

19

22

Perc.

E. Gtr.

E. Gtr.

E. Bass

E. Clav.

Organ

Lead 3

Pad 5

25

Perc.

E. Gtr.

E. Gtr.

E. Bass

E. Clav.

Organ

Lead 3

Pad 5

Heli.

28

Perc.

E. Gtr.

E. Gtr.

E. Bass

E. Clav.

Organ

Lead 3

Pad 5

31

Perc.

E. Gtr.

E. Gtr.

E. Bass

E. Clav.

Organ

Lead 3

Pad 5

34

Perc.

E. Gtr.

E. Gtr.

E. Gtr.

E. Bass

E. Clav.

Organ

Lead 3

Pad 5

FX 5

Solo

Heli.

37 7

Perc.  
E. Gtr.  
E. Gtr.  
E. Gtr.  
E. Bass  
Lead 3  
Pad 5  
FX 5  
Solo  
Heli.

40

Perc.  
E. Gtr.  
E. Gtr.  
E. Bass  
Lead 3  
Pad 5  
Solo

43

46

49 Perc. E. Gtr. E. Gtr. E. Bass E. Clav. Organ Lead 3 Pad 5

52 Perc. E. Gtr. E. Gtr. E. Bass E. Clav. Organ Lead 3 Pad 5

10

55

Perc.

E. Gtr.

E. Gtr.

E. Bass

E. Clav.

Organ

Lead 3

Pad 5

58

Perc.

E. Gtr.

E. Gtr.

E. Bass

E. Clav.

Organ

Lead 3

Pad 5

61 Perc.

E. Gtr.

E. Gtr.

E. Gtr.

E. Bass

E. Clav.

Organ

Lead 3

Pad 5

FX 5

Solo

Heli.

12

64

67

70

73

76

79

83

Perc.  
E. Gtr.  
E. Gtr.  
E. Bass  
E. Clav.  
Organ  
Lead 3  
Pad 5

86

Perc.  
E. Gtr.  
E. Gtr.  
E. Bass  
E. Clav.  
Organ  
Lead 3  
Pad 5

89

Perc.

E. Gtr.

E. Gtr.

E. Gtr.

E. Bass

E. Clav.

Organ

Lead 3

Pad 5

FX 5

Solo

92

Perc.

E. Gtr.

E. Gtr.

E. Gtr.

E. Bass

Pad 5

FX 5

Solo

96

Perc. E. Gtr. E. Bass Pad 5 FX 5 Solo

99

Perc. E. Gtr. E. Gtr. E. Bass

102

Perc. E. Gtr. E. Gtr. E. Bass

18

105

Perc.

E. Gtr.

E. Gtr.

E. Bass

E. Clav.

Organ

Lead 3

Pad 5

108

Perc.

E. Gtr.

E. Gtr.

E. Bass

E. Clav.

Organ

Lead 3

Pad 5

111

Perc. E. Gtr. E. Gtr. E. Bass E. Clav. Organ Lead 3 Pad 5

114

Perc. E. Gtr. E. Gtr. E. Gtr. E. Bass E. Clav. Organ Lead 3 Pad 5 FX 5 Solo

117

Perc.

E. Gtr.

E. Bass

Pad 5

FX 5

Solo

120

Perc.

E. Gtr.

E. Bass

Pad 5

FX 5

Solo

# Percussion

$\text{♩} = 120,000000$

5

7

9

10

12

15

18

20

23

V.S.

Percussion

26

28

30

32

34

36

38

40

43

46

Percussion

3

V.S.

Percussion

94

96

98

100

102

104

106

108

110

112

V.S.

6

Percussion

114

116

118

120

122

Electric Guitar

$\text{♩} = 120,000000$

9

13

15

18

21

24

27

29

31

33

V.S.

37 **2**

41

43

46

49

52

55

57

59

61

65 **2**

69

71

74

77

80

83

85

87

89

93 **6**

101

104

107

109

111

113

115 **9**

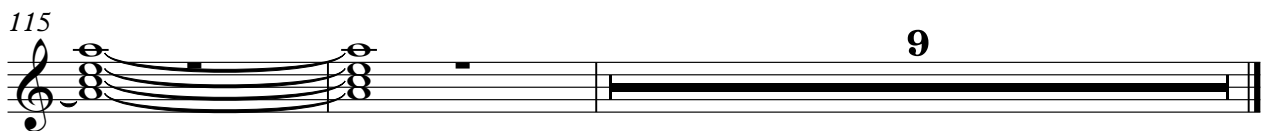

Electric Guitar

♩ = 120,000000

9

14

18

22

26

29

31

33

34

39

43

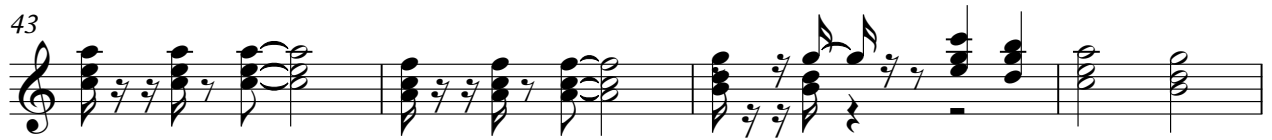

47

51

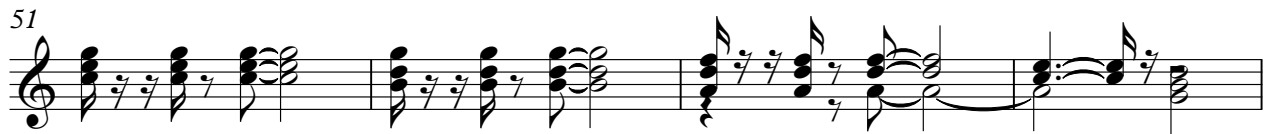

55

57

59

61

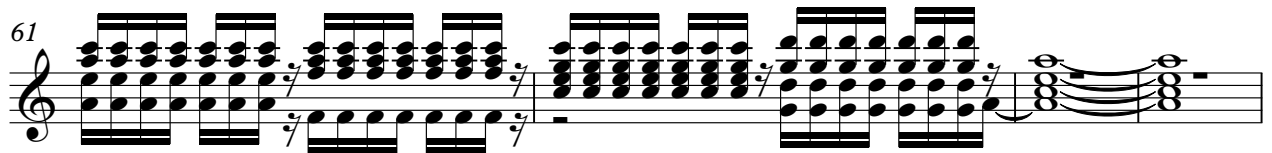

65

70

74

78

82

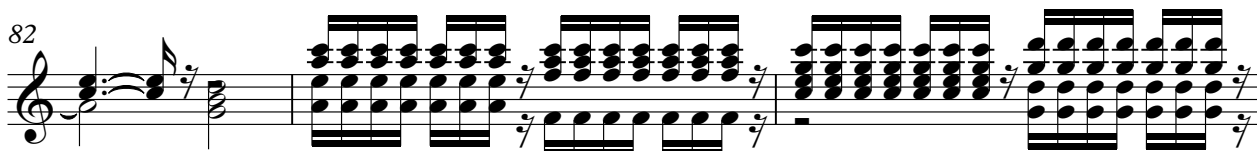

85

87

89

91

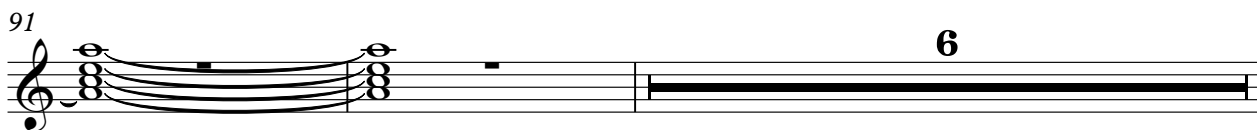

Electric Guitar

99

101

103

105

107

109

111

113

115

# Electric Bass

♩ = 120,000000

8

12

16

20

24

28

31

34

40

V.S.

84

87

90

96

100

103

106

109

112

117

V.S.

121

# Electric Clavichord

♩ = 120,000000

9

13

16

19

22

25

V.S.

Electric Clavichord

28

30

32

34

48

51

54

57

59

61

67

70

73

76

79

V.S.

82

85

87

89

107

109

111

113

# Rock Organ

♩ = 120,000000

17

24

31

48

56

62

80

87

108

112

# Lead 3 (Calliope)

♩ = 120,000000

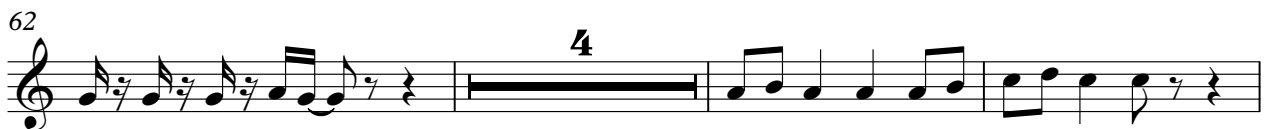

83

86

89

106

110

113

# Pad 5 (Bowed)

♩ = 120,000000

V.S.

Pad 5 (Bowed)

79

87

94

107

114

120

# FX 5 (Brightness)

♩ = 120,000000

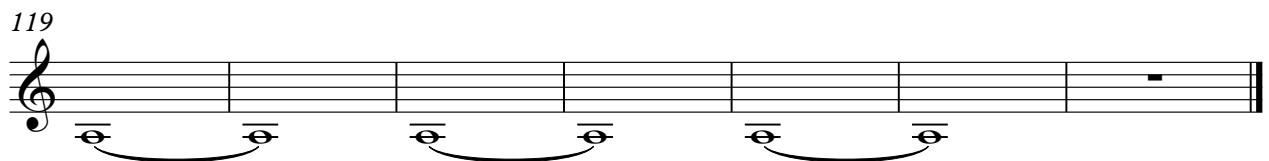
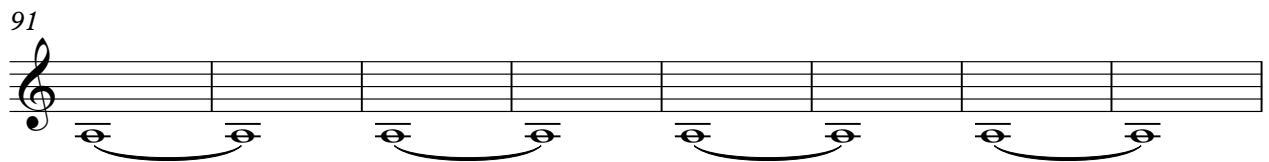
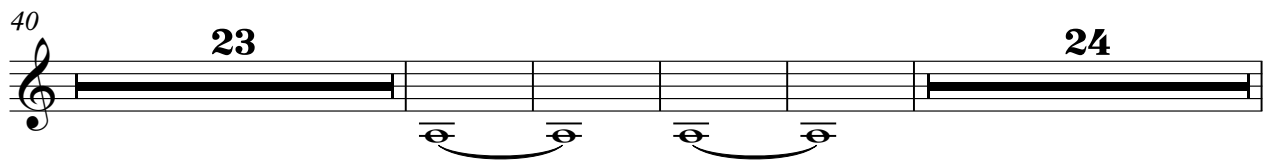
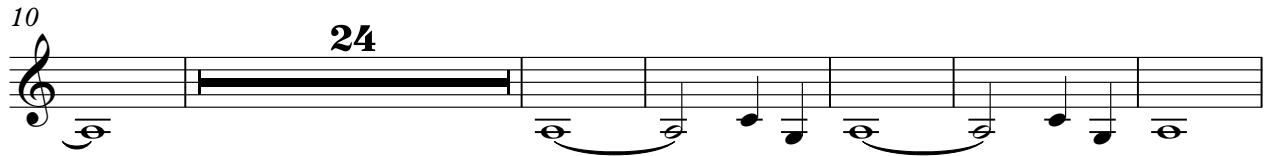
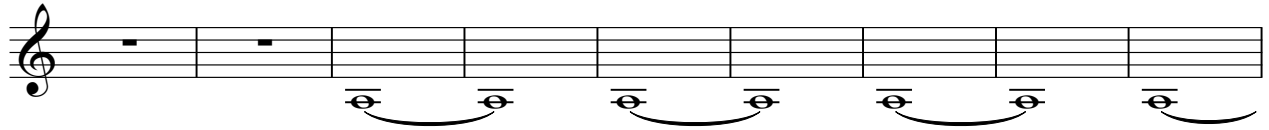

Solo

♩ = 120,000000

# Helicopter

Hanno uc ♩ = 120,000000

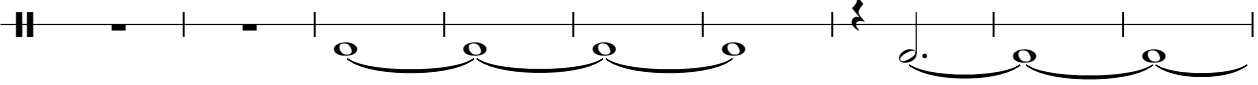

10

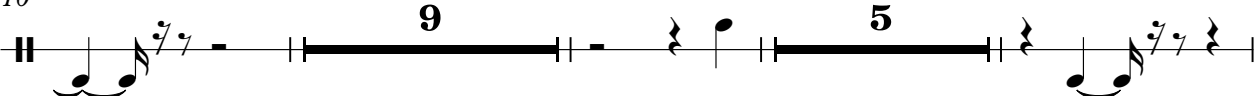

27

63

