

Ciara - Love sex magic feat. Justin Timberlake

00:00:00:00
1.1.00
Ciara - Love Sex Magic - Justin Timberlake midi trouvé par JC sur le net.

4

7

10

Pan.

Perc.

Flex.

J. Gtr.

Tape Smp. Brs

Lead 8

Solo

13

Pan.

Perc.

Flex.

J. Gtr.

Tape Smp. Brs

Lead 8

Solo

15

Pan.

Perc.

Flex.

J. Gtr.

Tape Smp. Brs

Lead 8

Solo

17

Pan.

Perc.

Flex.

J. Gtr.

Tape Smp. Brs

Lead 8

Solo

19

Pan.

Perc.

Flex.

J. Gtr.

Tape Smp. Brs

Lead 8

Solo

21

Pan.

Perc.

Flex.

J. Gtr.

Tape Smp. Brs

Lead 8

Solo

23

Pan.

Perc.

Flex.

J. Gtr.

Tape Smp. Brs

Lead 8

Solo

25

Pan.

Perc.

Flex.

J. Gtr.

Tape Smp. Brs

Lead 8

Solo

27

Pan. Perc. Flex. J. Gtr. Tape Smp. Brs Lead 1 Lead 8 Solo

29

Pan. Perc. Flex. J. Gtr. Tape Smp. Brs Lead 1 Lead 8 Solo

31

Pan.

Perc.

Flex.

J. Gtr.

Hpsd.

Tape Smp. Brs

Lead 1

Lead 8

Solo

33

Pan.

Perc.

Flex.

J. Gtr.

Tape Smp. Brs

Lead 1

Lead 8

Solo

==

35

Pan.

Perc.

Flex.

J. Gtr.

Hpsd.

Tape Smp. Brs

Lead 8

Solo

37

Pan.

Perc.

Flex.

J. Gtr.

Tape Smp. Brs

Solo

39

Pan.
Perc.
Flex.
J. Gtr.
Tape Smp. Brs
Lead 8
Solo

41

Pan.
Perc.
Flex.
J. Gtr.
Tape Smp. Brs
Lead 8
Solo

43

Pan.

Perc.

Flex.

J. Gtr.

Tape Smp. Brs

Lead 8

Solo

45

Pan.

Perc.

Flex.

J. Gtr.

Tape Smp. Brs

Lead 8

Solo

47

Pan.

Perc.

Flex.

J. Gtr.

Tape Smp. Brs

Lead 8

Solo

49

Pan.

Perc.

Flex.

J. Gtr.

Tape Smp. Brs

Lead 8

Solo

51

Pan.

Perc.

Flex.

J. Gtr.

Tape Smp. Brs

Lead 1

Lead 8

Solo

==

53

Pan.

Perc.

Flex.

J. Gtr.

Tape Smp. Brs

Lead 1

Lead 8

Solo

55

Pan. Perc. Flex. J. Gtr. Hpsd. Tape Smp. Brs Lead 1 Lead 8 Solo

57

Pan. Perc. Flex. J. Gtr. Tape Smp. Brs Lead 1 Lead 8 Solo

59

Pan.

Tbn.

Perc.

J. Gtr.

A.

E. Piano

Hpsd.

Tape Smp. Brs

Lead 8

Solo

62

Pan. Tbn. Perc. A. E. Piano Lead 8

65

Pan. Tbn. Perc. A. E. Piano Lead 8

68

Perc.

Flex.

J. Gtr.

Tape Smp. Brs

Lead 8

Solo

71

Pan.

Perc.

Flex.

J. Gtr.

Tape Smp. Brs

Lead 1

Lead 8

Solo

73

Pan.

Perc.

Flex.

J. Gtr.

Tape Smp. Brs

Lead 1

Lead 8

Solo

75

Pan.

Perc.

Flex.

J. Gtr.

Hpsd.

Tape Smp. Brs

Lead 1

Lead 8

Solo

==

77

Pan.

Perc.

Flex.

J. Gtr.

Tape Smp. Brs

Lead 1

Lead 8

Solo

79

Pan.

Perc.

Flex.

J. Gtr.

Hpsd.

Tape Smp. Brs

Lead 1

Lead 8

Solo

Detailed description of the musical score: The score is for page 19, measures 77-79. It features multiple staves for different instruments. The top staff is Pan. (Pansy), followed by Perc. (Percussion), Flex. (Flexatone), J. Gtr. (Jazz Guitar), Tape Smp. Brs (Tape Samples/Brushes), Lead 1, Lead 8, Solo, and Hpsd. (Hammond Organ). The score is divided into two systems by a double bar line. The first system covers measures 77-78, and the second system covers measures 79-80. The Solo part is written in a lower register, likely for a synthesizer or electric piano. The Hpsd. part is written in a higher register, likely for a Hammond organ. The Lead 1 and Lead 8 parts are written in a higher register, likely for lead guitars. The Tape Smp. Brs part is written in a higher register, likely for tape samples or brushes. The J. Gtr. part is written in a higher register, likely for jazz guitar. The Flex. part is written in a higher register, likely for flexatone. The Perc. part is written in a higher register, likely for percussion. The Pan. part is written in a higher register, likely for pansy. The Solo part is written in a lower register, likely for a synthesizer or electric piano. The Hpsd. part is written in a higher register, likely for a Hammond organ.

81

Pan.

Perc.

Flex.

J. Gtr.

Tape Smp. Brs

Lead 1

Lead 8

Solo

83

Pan.

Perc.

Flex.

J. Gtr.

Hpsd.

Tape Smp. Brs

Lead 1

Lead 8

Solo

||

85

Musical score for multiple instruments:

- Pan.**: Treble clef, melodic line with slurs and accents.
- Perc.**: Percussion clef, rhythmic accompaniment with 'x' marks.
- Flex.**: Treble clef, rests followed by a chordal sequence.
- J. Gtr.**: Treble clef, sparse chordal accompaniment.
- Tape Smp. Brs**: Treble clef, melodic line with slurs.
- Lead 1**: Treble clef, mostly rests with a final chord.
- Lead 8**: Treble clef, melodic line with slurs.
- Solo**: Treble clef, dense melodic line with many notes.

87

Pan.

Perc.

Flex.

J. Gtr.

A.

Hpsd.

Tape Smp. Brs

Lead 1

Lead 8

Solo

89

91

93

Pan.

Perc.

Flex.

J. Gtr.

Tape Smp. Brs

Lead 8

Solo

3

95

Pan.

Perc.

Flex.

J. Gtr.

Tape Smp. Brs

Lead 8

Solo

97

Pan.

Perc.

Flex.

J. Gtr.

Tape Smp. Brs

Lead 8

Solo

- Pan.
- Tbn.
- Perc.
- Flex.
- J. Gtr.
- A.
- E. Piano
- Hpsd.
- Tape Smp. Brs
- Lead 1
- Lead 8
- Vc.
- Solo
- Seash.

Ciara - Love sex magic feat. Justin Timberlake

V.S.

41

44

47

50

53

56

59

63

67

Ciara - Love sex magic feat. Justin Timberlake

73

Panpipes

76

79

82

85

88

92

95

97

Ciara - Love sex magic feat. J

Trombone

Ciara - Love sex magic feat. Justin Timberlake

Ciara - Love sex magic feat. Justin Tir

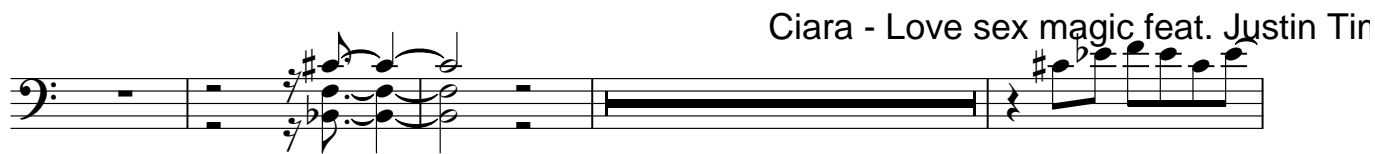

61 Ciara - Love sex magic feat. Justin Timberlake

66 Ciara - Love sex magic feat. Justin Timberl

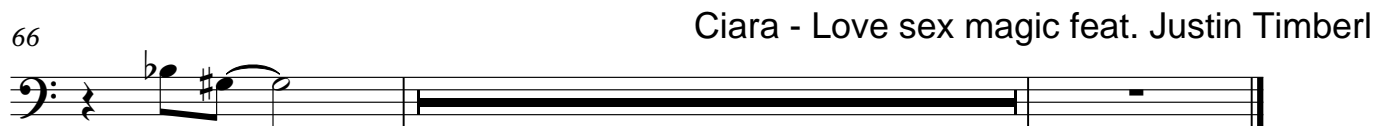

Ciara - Love sex magic feat. Justin Timberlake

7

11

15

19

23

27

31

34

37

3

41

45

49

53

57

62

67

71

75

79

83

87

91

95

Ciara - Love sex magic

Ciara - Love sex magic feat. Justin Timberlake

Ciara - Love sex magic fe

69

75

81

87

93

97

Ciara - Love sex magic feat. Justin Timberlake

43

47

51

55

Ciara - Love sex magic feat. Justin Timberlake

59

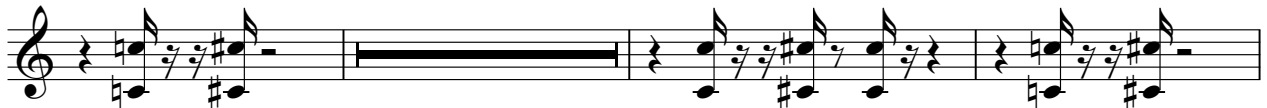

70

74

78

82

86

90

94

97

Alto

Ciara - Love sex magic feat. Justin Timberlake

Ciara - Love sex magic feat. Justin Timberlake

Ciara - Love sex magic feat. Justin Timberlake

64

Ciara - Love sex magic feat. Ju

Ciara - Love sex magic feat. Justin Timberlake

Ciara - Love sex

35

Ciara - Love sex magic feat. Justin Tim

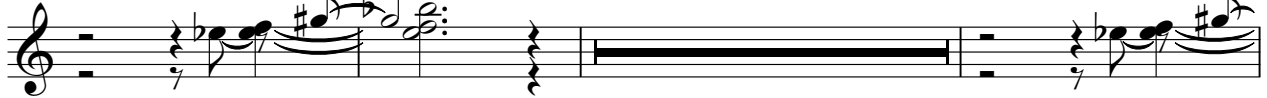

56

Ciara - Love sex magic feat. Justin Timberlake Ciara - Love sex r

75

Ciara - Love sex magic feat. Justin Timberlake

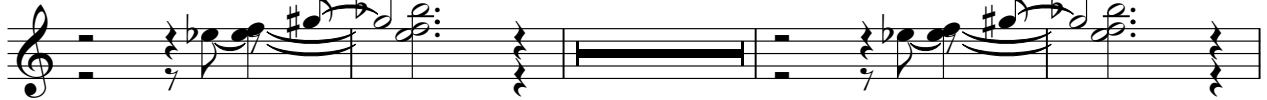

81

Ciara - Love sex magic feat. Justin Timberlake Ciara - Love sex magic feat. Jus

88

Ciara - Love sex magic feat. Justin Timberlake

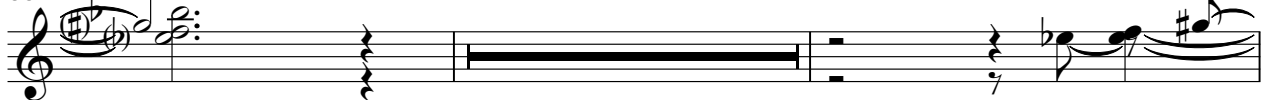

92

Ciara - Love sex magic feat. Justin Timbe

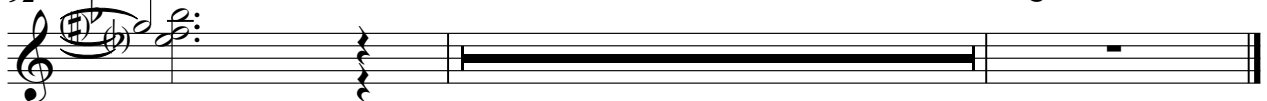

Tape Sampler Keyboard [Brass] Ciara - Love sex magic feat. Justin Timberlake

Ciara - Love sex magic feat. Justin Timberlake

7

10

13

16

19

22

25

28

31

V.S.

Lead 1 (Square)

Ciara - Love sex magic feat. Justin Timberlake

Ciara - Love sex magic feat. Justin Timberlake

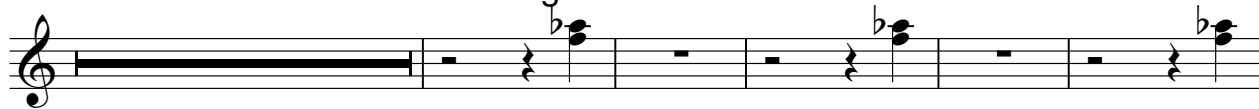

33

Ciara - Love sex magic feat. Justin Timberlake

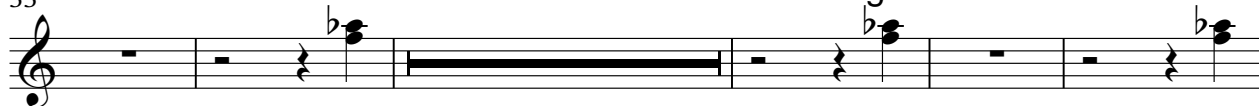

55

Ciara - Love sex magic feat. Justin T

74

81

87

Ciara - Love sex magic feat.

Ciara - Love sex magic feat. Justin Timberlake

6

9

12

15

18

21

24

27

30

V.S.

33

Ciara - Love sex magic feat. Justin Timberlake

36

42

45

48

51

54

57

60

64

68

71

74

77

80

83

86

89

92

95

V.S.

Lead 8 (Bass + Lead)

98

Violoncello

Ciara - Love sex magic feat. Justin Timberlake

Ciara - Love sex magic feat. Justin Timbe

Ciara - Love sex magic feat. Justin Timberlake

Solo

Ciara - Love sex magic feat. Justin Timberlake

V.S.

35

37

39

41

43

45

47

49

52

54

57

59 Cjara - Love sex magic feat. Justin Timberlake

69

72

74

77

79

81

83

85

V.S.

87

89

91

93

95

97

99

Ciara - Love sex magic feat. Justin Timberlake

