

883 - Innamorare Tanto

♩ = 131,000076

BATTERIA1

BATTERIA2

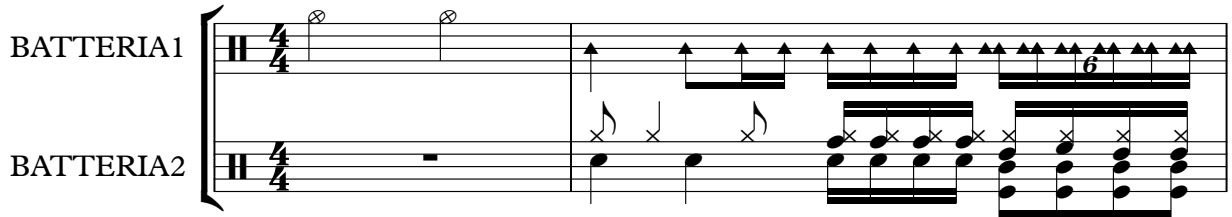

BATTERIA1

BATTERIA2

BASSO

PIANO

ORGANO2

ORGANO1

SINTH1

VIOLINI

11

BATTERIA1

BATTERIA2

BASSO

VOCE

PIANO

SINTH1

VIOLINI

Detailed description of the musical score: The score is for page 5, starting at measure 11. It features seven staves. BATTERIA1 (top) has a snare drum part with a steady quarter-note pattern. BATTERIA2 (second) has a complex drum part with various patterns, including a triangle in the first measure. BASSO (third) is a bass line in bass clef with a steady eighth-note pattern. VOCE (fourth) is a vocal line in treble clef with a melodic line. PIANO (fifth), SINTH1 (sixth), and VIOLINI (seventh) all play sustained chords, indicated by long horizontal lines with a double bar line in the middle.

13

BATTERIA1

BATTERIA2

BASSO

VOCE

PIANO

SINTH1

VIOLINI

15

BATTERIA1

BATTERIA2

BASSO

VOCE

PIANO

SINTH1

VIOLINI

17

BATTERIA1

BATTERIA2

BASSO

VOCE

PIANO

SINTH1

VIOLINI

19

BATTERIA1

BATTERIA2

BASSO

VOCE

PIANO

ORGANO2

SINTH2

SINTH1

VIOLINI

21

BATTERIA1

BATTERIA2

BASSO

VOCE

PIANO

ORGANO2

SINTH2

SINTH1

VIOLINI

23 11

BATTERIA1

BATTERIA2

BASSO

VOCE

PIANO

ORGANO2

SINTH2

SINTH1

VIOLINI

25

BATTERIA1

BATTERIA2

BASSO

VOCE

PIANO

ORGANO2

SINTH2

SINTH1

VIOLINI

26

BATTERIA1

BATTERIA2

BASSO

VOCE

PIANO

ORGANO2

ORGANO1

SINTH2

VIOLINI

27

BATTERIA1

BATTERIA2

BASSO

VOCE

PIANO

ORGANO2

ORGANO1

SINTH2

SINTH1

VIOLINI

29 15

BATTERIA1

BATTERIA2

BASSO

VOCE

PIANO

ORGANO2

ORGANO1

SINTH2

SINTH1

VIOLINI

31

BATTERIA1

BATTERIA2

BASSO

VOCE

PIANO

ORGANO2

ORGANO1

SINTH2

SINTH1

VIOLINI

33

BATTERIA2

BASSO

VOCE

PIANO

ORGANO1

SINTH1

CORO

VIOLINI

35

BATTERIA1

BATTERIA2

BASSO

VOCE

PIANO

ORGANO2

ORGANO1

SINTH2

SINTH1

CORO

VIOLINI

37

BATTERIA1

BATTERIA2

BASSO

VOCE

PIANO

ORGANO2

ORGANO1

SINTH2

SINTH1

CORO

VIOLINI

Detailed description of the musical score: The score is arranged in a vertical stack of staves. At the top, a bracket groups 'BATTERIA1' and 'BATTERIA2'. 'BATTERIA1' has a drum set icon and a staff with rhythmic notation. 'BATTERIA2' also has a drum set icon and a staff with rhythmic notation. Below is 'BASSO' in bass clef with a continuous eighth-note line. 'VOCE' is in treble clef with a melodic line. 'PIANO' and 'VIOLINI' are in treble clef and share a long, sustained chord in the first measure, indicated by a large oval. 'ORGANO2' and 'SINTH2' are in treble clef with a melodic line. 'ORGANO1' and 'SINTH1' are in treble clef with a melodic line. 'CORO' is in treble clef with a melodic line. The score consists of two measures of music, starting at measure 37. The first measure is a long sustained chord for piano and violin. The second measure continues the melodic lines for the other instruments.

39

BATTERIA1

BATTERIA2

BASSO

VOCE

PIANO

ORGANO2

ORGANO1

SINTH2

SINTH1

CORO

VIOLINI

41 21

BATTERIA1

BATTERIA2

BASSO

VOCE

PIANO

ORGANO2

ORGANO1

SINTH2

SINTH1

CORO

VIOLINI

43

BATTERIA1

BATTERIA2

BASSO

VOCE

PIANO

ORGANO2

ORGANO1

SINTH2

SINTH1

CORO

VIOLINI

45 23

BATTERIA1

BATTERIA2

BASSO

VOCE

PIANO

ORGANO2

ORGANO1

SINTH2

SINTH1

CORO

VIOLINI

47

BATTERIA1

BATTERIA2

BASSO

VOCE

PIANO

ORGANO2

ORGANO1

SINTH2

SINTH1

CORO

VIOLINI

49

BATTERIA1

BATTERIA2

BASSO

VOCE

PIANO

ORGANO2

ORGANO1

SINTH2

SINTH1

CORO

VIOLINI

51

BATTERIA1

BATTERIA2

BASSO

VOCE

PIANO

ORGANO1

SINTH1

VIOLINI

53 27

BATTERIA1

BATTERIA2

BASSO

VOCE

PIANO

ORGANO1

SINTH1

VIOLINI

55

BATTERIA1

BATTERIA2

BASSO

VOCE

PIANO

ORGANO1

SINTH1

VIOLINI

57 29

BATTERIA1

BATTERIA2

BASSO

VOCE

PIANO

ORGANO1

SINTH1

VIOLINI

59

BATTERIA1

BATTERIA2

BASSO

VOCE

PIANO

ORGANO2

ORGANO1

SINTH1

VIOLINI

61

BATTERIA1

BATTERIA2

BASSO

VOCE

PIANO

ORGANO2

ORGANO1

SINTH1

VIOLINI

63

BATTERIA1

BATTERIA2

BASSO

VOCE

PIANO

ORGANO2

ORGANO1

SINTH1

VIOLINI

65

BATTERIA1

BATTERIA2

BASSO

VOCE

PIANO

ORGANO2

ORGANO1

SINTH1

VIOLINI

66

BATTERIA1

BATTERIA2

BASSO

VOCE

PIANO

ORGANO2

ORGANO1

SINTH2

SINTH1

VIOLINI

67

BATTERIA1

BATTERIA2

BASSO

VOCE

PIANO

ORGANO2

ORGANO1

SINTH2

SINTH1

VIOLINI

69

BATTERIA1

BATTERIA2

BASSO

VOCE

PIANO

ORGANO2

ORGANO1

SINTH2

SINTH1

VIOLINI

71 37

BATTERIA1

BATTERIA2

BASSO

VOCE

PIANO

ORGANO2

ORGANO1

SINTH2

SINTH1

VIOLINI

73

BATTERIA1

BATTERIA2

BASSO

VOCE

PIANO

ORGANO2

SINTH2

SINTH1

CORO

VIOLINI

75 39

BATTERIA1

BATTERIA2

BASSO

VOCE

PIANO

ORGANO2

ORGANO1

SINTH2

SINTH1

CORO

VIOLINI

77

BATTERIA1

BATTERIA2

BASSO

VOCE

PIANO

ORGANO2

ORGANO1

SINTH2

SINTH1

CORO

VIOLINI

79

BATTERIA1

BATTERIA2

BASSO

VOCE

PIANO

ORGANO2

ORGANO1

SINTH2

SINTH1

CORO

VIOLINI

81

BATTERIA1

BATTERIA2

BASSO

VOCE

PIANO

ORGANO2

ORGANO1

SINTH2

SINTH1

CORO

VIOLINI

83 43

BATTERIA1

BATTERIA2

BASSO

VOCE

PIANO

ORGANO2

ORGANO1

SINTH2

SINTH1

CORO

VIOLINI

85

BATTERIA1

BATTERIA2

BASSO

VOCE

PIANO

ORGANO2

ORGANO1

SINTH2

SINTH1

CORO

VIOLINI

87

BATTERIA1

BATTERIA2

BASSO

VOCE

PIANO

ORGANO2

ORGANO1

SINTH2

SINTH1

CORO

VIOLINI

Detailed description of the musical score: The score is arranged in a vertical stack of staves. At the top right, the page number '45' is present. On the left side, the instrument names are listed: BATTERIA1, BATTERIA2, BASSO, VOCE, PIANO, ORGANO2, ORGANO1, SINTH2, SINTH1, CORO, and VIOLINI. A bracket on the left groups the first two staves. The first measure (measure 87) contains rhythmic notation for the drums, a bass line with eighth notes, a vocal line with quarter notes, and piano, organ, and synth parts with sustained chords. The second measure continues these parts, with the piano, organ, and synth parts showing a change in chord structure.

89

BATTERIA1

BATTERIA2

BASSO

VOCE

PIANO

ORGANO2

ORGANO1

SINTH2

SINTH1

CORO

VIOLINI

91 47

BATTERIA1

VOCE

PIANO

ORGANO2

ORGANO1

SINTH2

SINTH1

VIOLINI

94

BATTERIA1

VOCE

PIANO

ORGANO2

ORGANO1

SINTH2

SINTH1

VIOLINI

96 49

BATTERIA1

VOCE

PIANO

ORGANO2

ORGANO1

SINTH2

SINTH1

VIOLINI

98

BATTERIA1

BASSO

VOCE

PIANO

ORGANO2

ORGANO1

SINTH2

SINTH1

VIOLINI

100 51

BATTERIA1

BASSO

VOCE

PIANO

ORGANO2

ORGANO1

SINTH2

SINTH1

VIOLINI

102

BATTERIA1

BATTERIA2

BASSO

VOCE

PIANO

ORGANO2

ORGANO1

SINTH2

SINTH1

VIOLINI

104

BATTERIA1

BATTERIA2

BASSO

VOCE

ORGANO2

ORGANO1

SINTH2

SINTH1

VIOLINI

106

BATTERIA1

BATTERIA2

BASSO

VOCE

PIANO

ORGANO2

ORGANO1

SINTH2

SINTH1

VIOLINI

108

BATTERIA1

BATTERIA2

BASSO

VOCE

PIANO

ORGANO2

ORGANO1

SINTH2

SINTH1

VIOLINI

110

BATTERIA1

BATTERIA2

BASSO

VOCE

PIANO

ORGANO2

ORGANO1

SINTH2

SINTH1

VIOLINI

112 57

BATTERIA1

BATTERIA2

BASSO

VOCE

PIANO

ORGANO2

ORGANO1

SINTH2

SINTH1

VIOLINI

114

BATTERIA1

BATTERIA2

BASSO

VOCE

PIANO

ORGANO2

ORGANO1

SINTH2

SINTH1

CORO

VIOLINI

116

BATTERIA1

BATTERIA2

BASSO

VOCE

PIANO

ORGANO2

ORGANO1

SINTH2

SINTH1

CORO

VIOLINI

118

BATTERIA1

BATTERIA2

BASSO

VOCE

PIANO

ORGANO2

ORGANO1

SINTH2

SINTH1

CORO

VIOLINI

120

BATTERIA1

BATTERIA2

BASSO

VOCE

PIANO

ORGANO2

ORGANO1

SINTH2

SINTH1

CORO

VIOLINI

122

BATTERIA1

BATTERIA2

BASSO

VOCE

PIANO

ORGANO2

ORGANO1

SINTH2

SINTH1

CORO

VIOLINI

124

BATTERIA1

BATTERIA2

BASSO

VOCE

PIANO

ORGANO2

ORGANO1

SINTH2

SINTH1

CORO

VIOLINI

126

BATTERIA1

BATTERIA2

BASSO

VOCE

PIANO

ORGANO2

ORGANO1

SINTH2

SINTH1

CORO

VIOLINI

128

BATTERIA1

BATTERIA2

BASSO

VOCE

PIANO

ORGANO2

ORGANO1

SINTH2

SINTH1

CORO

VIOLINI

130

BATTERIA1

BATTERIA2

BASSO

VOCE

PIANO

ORGANO2

ORGANO1

SINTH2

SINTH1

CORO

VIOLINI

131

BATTERIA2

BASSO

VOCE

PIANO

ORGANO2

ORGANO1

SINTH2

SINTH1

VIOLINI

BATTERIA1

883 - Innamorare Tanto

♩ = 131,000076

6

5

9

13

19

22

25

28

31

2

BATTERIA1

BATTERIA1

65

68

71

74

77

80

83

86

89

92

V.S.

BATTERIA1

125

BATTERIA1

5

128

2

BATTERIA2

883 - Innamorare Tanto

♩ = 131,000076

5

8

11

13

15

17

19

21

23

V.S.

BATTERIA2

BATTERIA2

3

V.S.

BATTERIA2

66

66

68

68

70

70

72

72

75

75

77

77

79

79

81

81

83

83

85

85

BATTERIA2

87

87

89

89

91

11

6 6

105

105

108

108

110

110

112

112

114

114

116

116

118

118

6

BATTERIA2

120

122

124

126

128

130

BASSO

883 - Innamorare Tanto

♩ = 131,000076

2

5

7

9

12

16

20

24

28

32

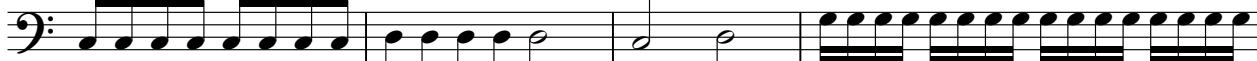

V.S.

36

38

40

42

44

46

48

50

53

57

61

65

68

70

72

76

78

80

82

84

86

88

90

100

106

109

111

114

117

119

121

123

125

127

129

883 - Innamorare Tanto

VOCE

♩ = 131,000076
10

14

18

22

26

30

34

38

42

45

V.S.

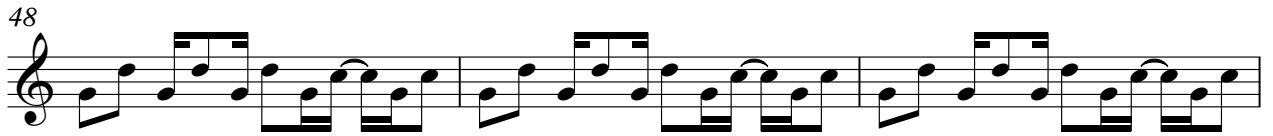

127

130

PIANO

883 - Innamorare Tanto

♩ = 131,000076

2

10

18

26

34

40

46

51

53

55

V.S.

57

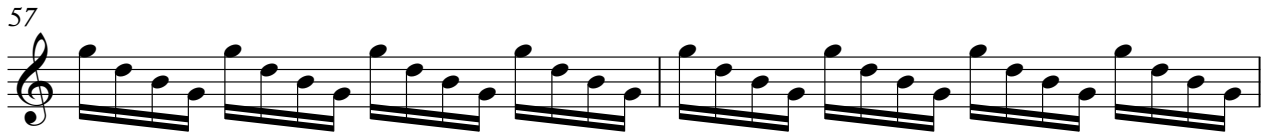

59

61

63

65

70

78

84

90

96

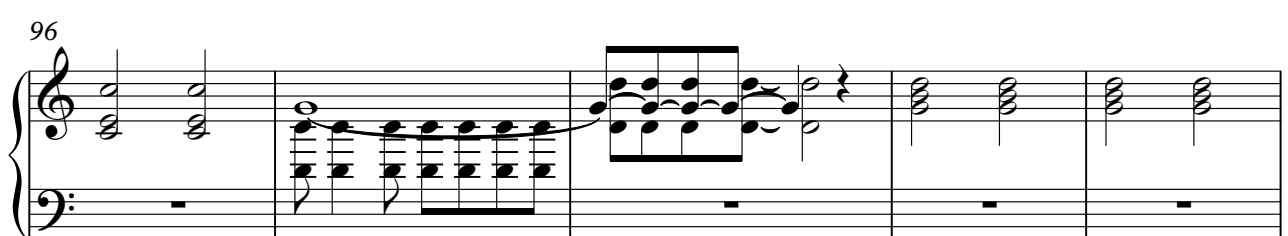

101

110

117

124

128

♩ = 131,000076

2

10

8

24

33

2

38

41

46

8

59

66

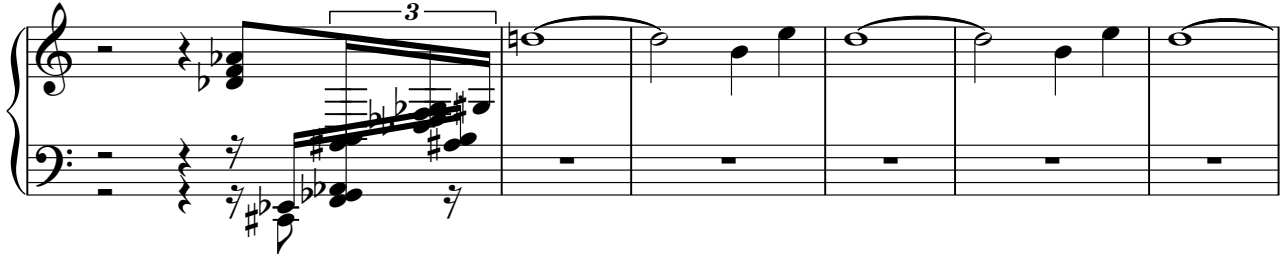

72

77

80

83

86

89

93

98

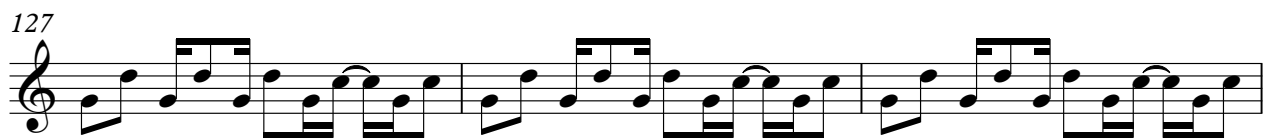
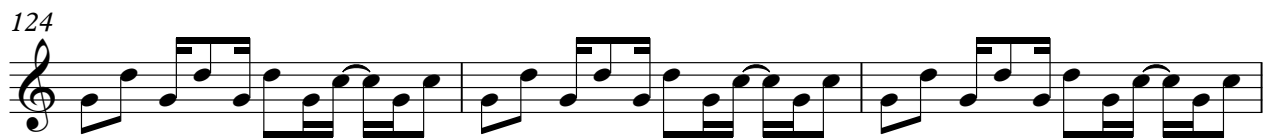
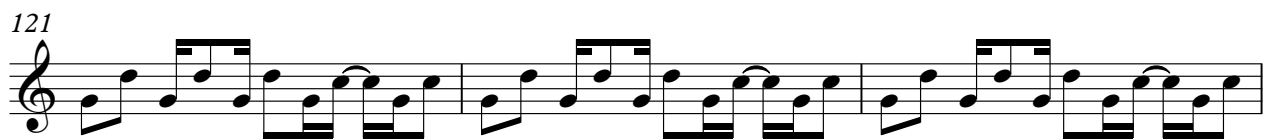
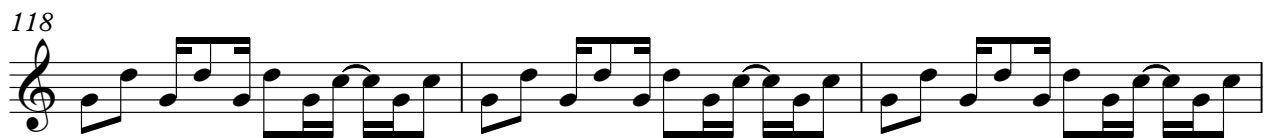
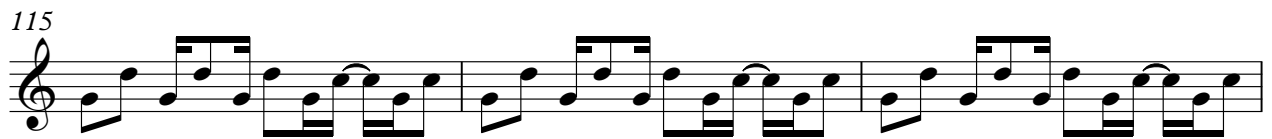
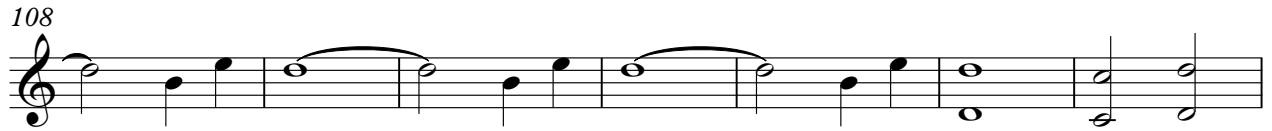

♩ = 131,000076

2

10

15

15

3

29

35

38

41

44

47

50

57

65

75

82

89

94

98

103

111

118

ORGANO1

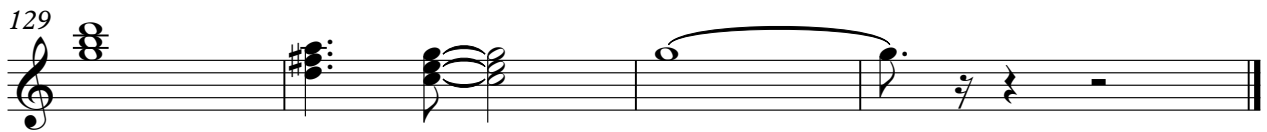
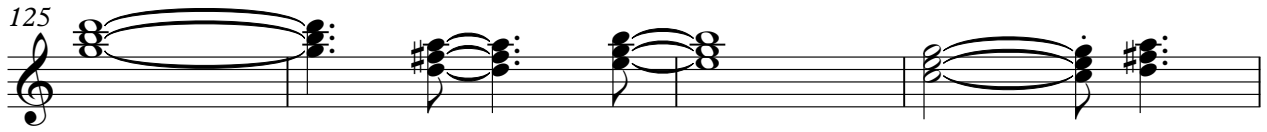

♩ = 131,000076

18

25

35

38

41

44

47

50

15

15

3

67

♩ = 131,000076

2

10

18

26

33

37

40

44

50

V.S.

105

112

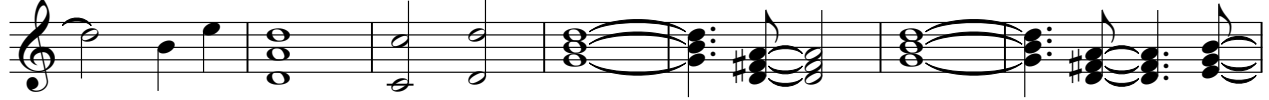

119

126

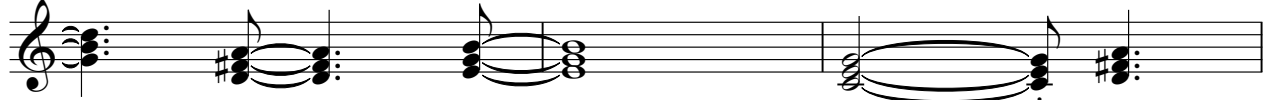

129

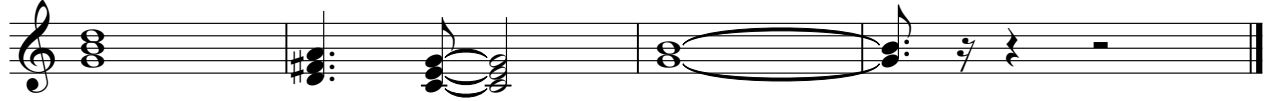

♩ = 131,000076

33

37

41

45

48

51

23

77

81

85

89

24

115

119

123

127

129

2

VIOLINI

883 - Innamorare Tanto

♩ = 131,000076

2

10

18

26

35

42

48

55

63

72

V.S.

