

883 - Io Ci Sar

00:00:02:29
2.1,00
Intro

♩ = 80,000000

Alto Flute

Percussion

Jazz Guitar

Electric Guitar

Electric Guitar

Electric Guitar

Electric Bass

♩ = 80,000000

Viola

Violoncello

♩ = 80,000000

Contrabass

00:00:26:29
10.1,00
Verse 1

7

A. Fl.

Perc.

J. Gtr.

E. Gtr.

E. Gtr.

E. Bass

Vla.

Vc.

Cb.

♩ = 10.1,00

11

A. Fl.
Perc.
J. Gtr.
E. Gtr.
E. Gtr.
E. Bass
Cb.

00:00:50:28
18.1.00
Verse 2

15

A. Fl.
Perc.
J. Gtr.
E. Gtr.
E. Gtr.
E. Bass
Vla.
Vc.
Cb.

19

A. Fl.

Perc.

J. Gtr.

E. Gtr.

E. Gtr.

E. Bass

Vla.

Vc.

Cb.

00:01:14:27
26.1,00
Chorus 1

23

A. Fl.

Perc.

J. Gtr.

E. Gtr.

E. Gtr.

E. Bass

Vla.

Vc.

Cb.

27

A. Fl. Perc. J. Gtr. E. Gtr. E. Gtr. E. Bass Vla. Vc. Cb.

31

A. Fl. Perc. J. Gtr. E. Gtr. E. Gtr. E. Bass Vla. Vc. Cb.

34

A. Fl.
Perc.
J. Gtr.
E. Gtr.
E. Gtr.
E. Gtr.
E. Bass
Cb.

37

A. Fl.
Perc.
J. Gtr.
E. Gtr.
E. Gtr.
E. Gtr.
E. Bass
Vc.
Cb.

40

A. Fl.
Perc.
J. Gtr.
E. Gtr.
E. Gtr.
E. Bass
Vla.
Vc.
Cb.

44

A. Fl.
Perc.
J. Gtr.
E. Gtr.
E. Gtr.
E. Bass
Vla.
Vc.
Cb.

47

A. Fl.

Perc.

J. Gtr.

E. Gtr.

E. Gtr.

E. Gtr.

E. Bass

Vla.

Vc.

Cb.

6

3

00:02:26:25
50.1.00
Chorus 2

50

A. Fl.

Perc.

J. Gtr.

E. Gtr.

E. Gtr.

E. Gtr.

E. Bass

Vla.

Vc.

Cb.

3

54

A. Fl.

Perc.

J. Gtr.

E. Gtr.

E. Gtr.

E. Gtr.

E. Bass

Vla.

Vc.

Cb.

00:02:50:24
58.1,00
Instrumental

57

A. Fl.

Perc.

J. Gtr.

E. Gtr.

E. Gtr.

E. Gtr.

E. Bass

Vla.

Vc.

Cb.

60

63

00:03:14:24
66.1.00
Verse 5

10

66

A. Fl.
Perc.
J. Gtr.
E. Gtr.
E. Gtr.
E. Bass
Cb.

00:03:38:23
74.1.00
Chorus 3

71

A. Fl.
Perc.
J. Gtr.
E. Gtr.
E. Gtr.
E. Gtr.
E. Bass
Vla.
Vc.
Cb.

75

A. Fl.
Perc.
J. Gtr.
E. Gtr.
E. Gtr.
E. Gtr.
E. Bass
Vla.
Vc.
Cb.

78

A. Fl.
Perc.
J. Gtr.
E. Gtr.
E. Gtr.
E. Gtr.
E. Bass
Vla.
Vc.
Cb.

12

81

A. Fl.
Perc.
J. Gtr.
E. Gtr.
E. Gtr.
E. Gtr.
E. Bass
Vla.
Vc.
Cb.

84

A. Fl.
Perc.
J. Gtr.
E. Gtr.
E. Gtr.
E. Gtr.
E. Bass
Vla.
Vc.
Cb.

87

A. Fl.
Perc.
J. Gtr.
E. Gtr.
E. Gtr.
E. Gtr.
E. Bass
Vla.
Vc.
Cb.

00:04:26:22
90.1.00
Fine

89

A. Fl.
Perc.
J. Gtr.
E. Gtr.
E. Gtr.
E. Gtr.
E. Bass
Vla.
Vc.
Cb.

Alto Flute

883 - Io Ci Sar

♩ = 80,000000

(C) 1998 by M-LIVE s.r.l.;Ed. D.J's Gang - RTI Music
(C) 1998 by M-LIVE s.r.l.;Ed. D.J's Gang - RTI Music

V.S.

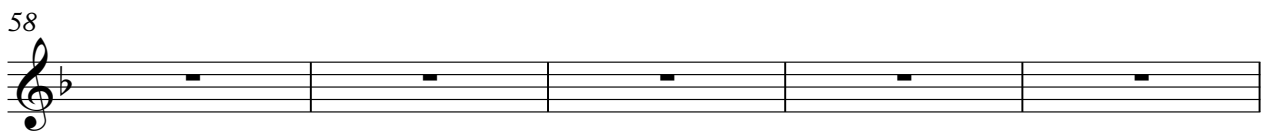
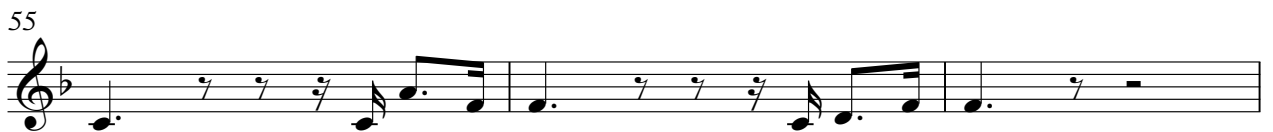

67

70

73

76

79

82

85

88

93

Percussion

883 - Io Ci Sar

♩ = 80,000000

(C) 1998 by M-LIVE s.r.l.;Ed. D.J's Gang - RTI Music
(C) 1998 by M-LIVE s.r.l.;Ed. D.J's Gang - RTI Music

V.S.

Percussion

44

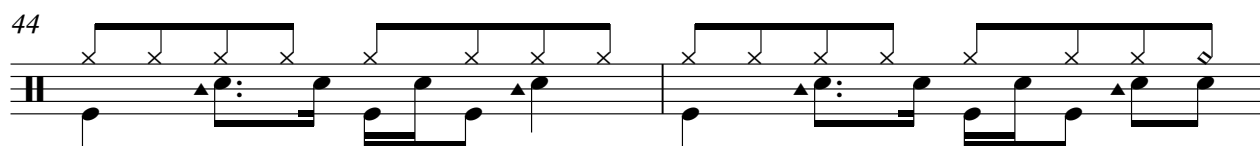

46

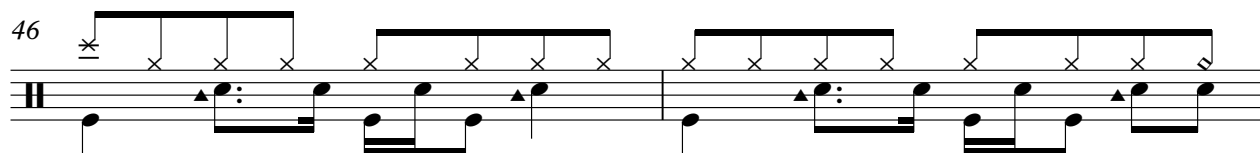

48

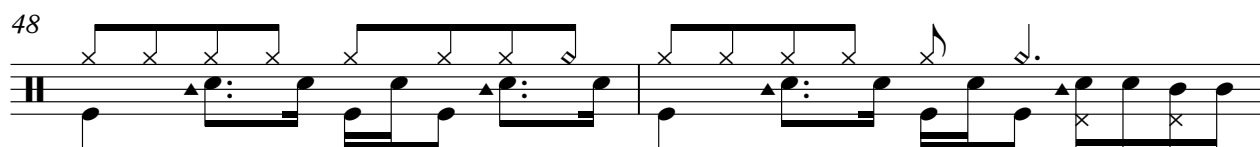

50

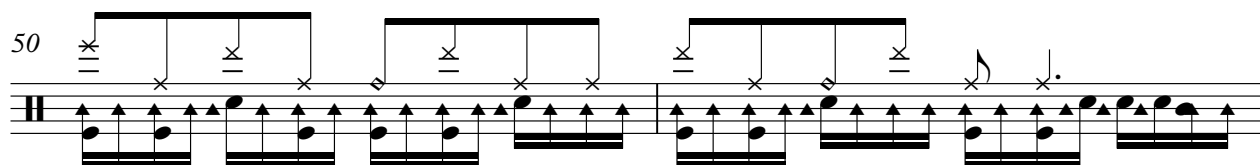

52

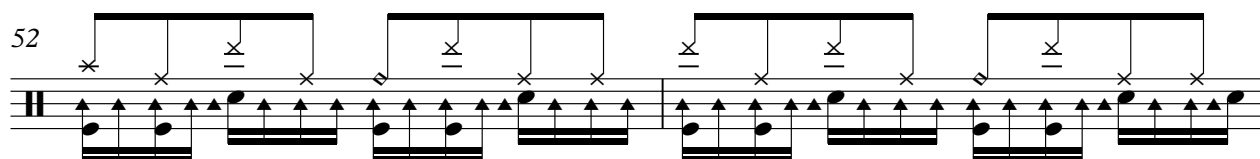

54

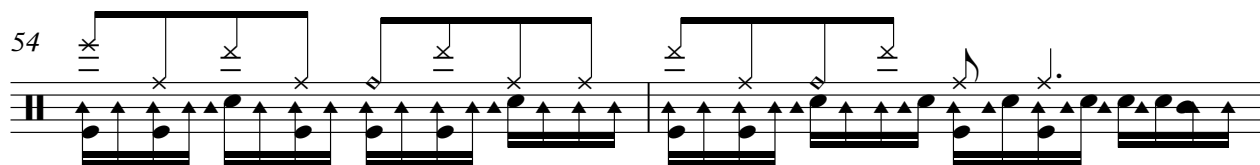

56

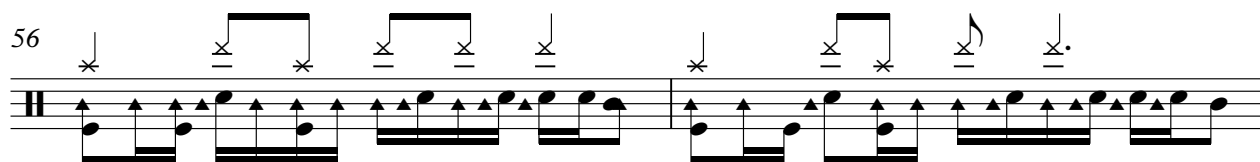

58

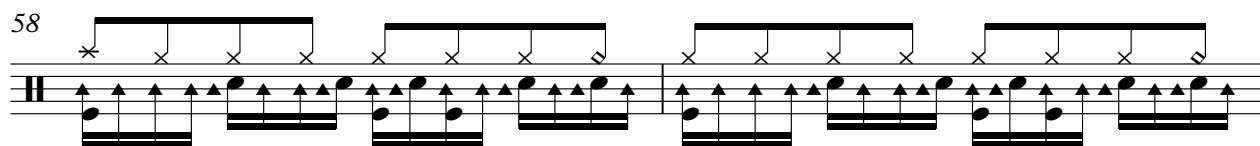

60

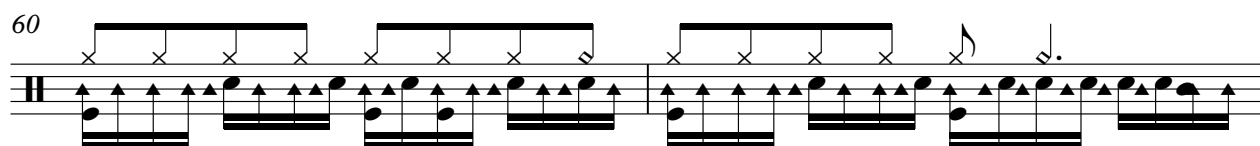

62

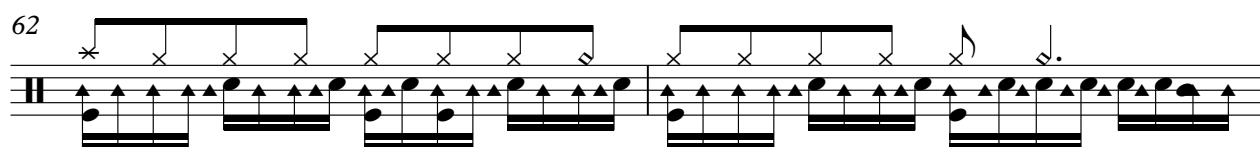

V.S.

Percussion

86

88

90

93

An empty musical staff for measure 93, consisting of five horizontal lines.

♩ = 80,000000

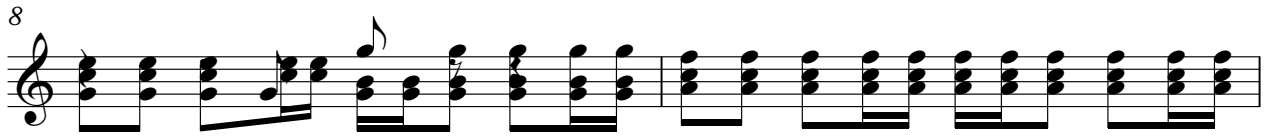
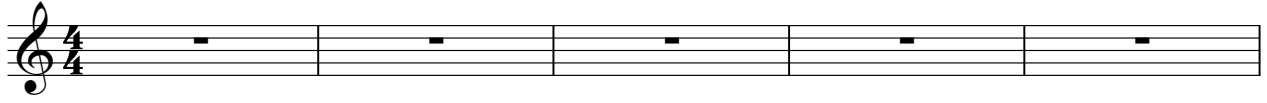

(C) 1998 by M-LIVE s.r.l.;Ed. D.J's Gang - RTI Music
(C) 1998 by M-LIVE s.r.l.;Ed. D.J's Gang - RTI Music

V.S.

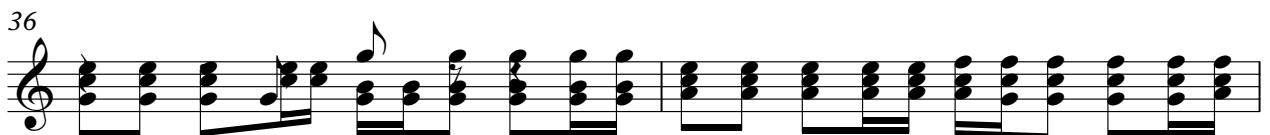
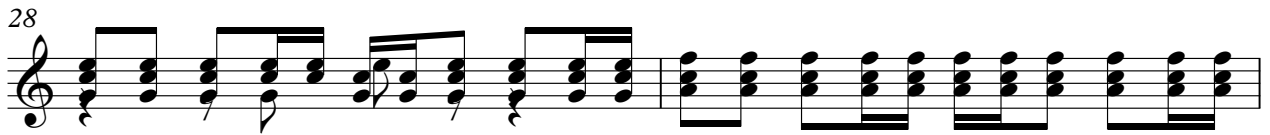
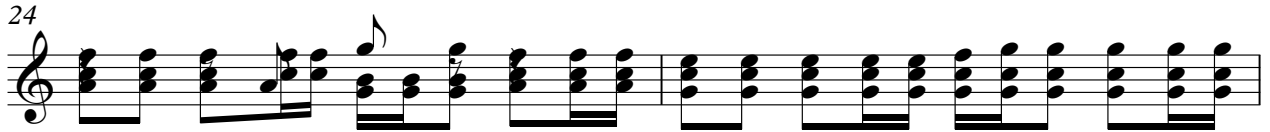

44

46

48

50

52

54

56

58

60

62

V.S.

64

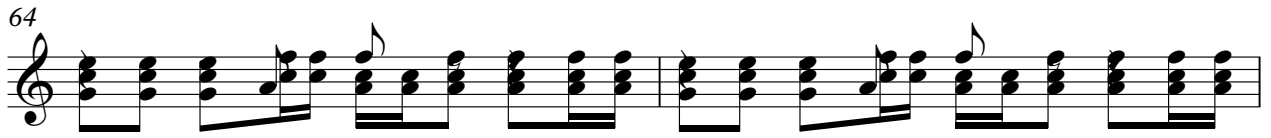

66

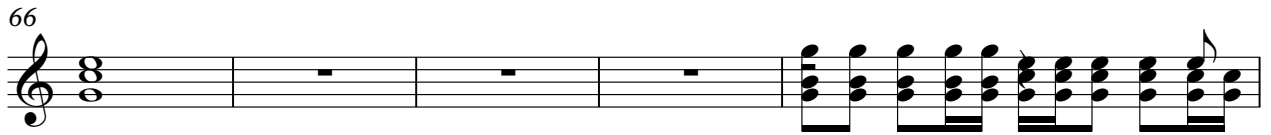

71

73

75

77

79

81

83

85

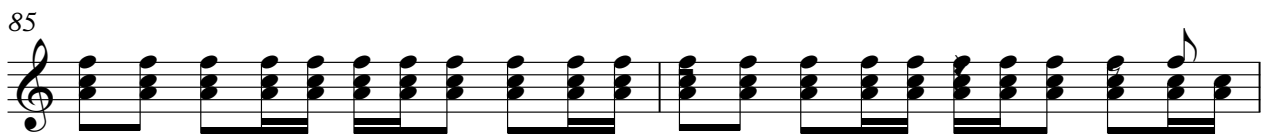

87

89

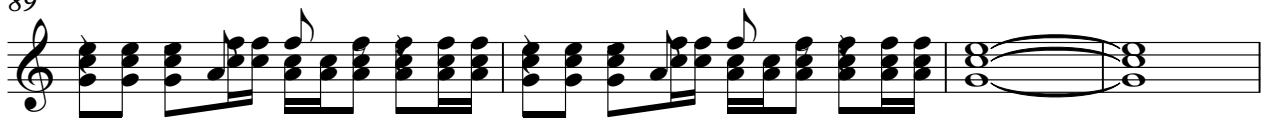

93

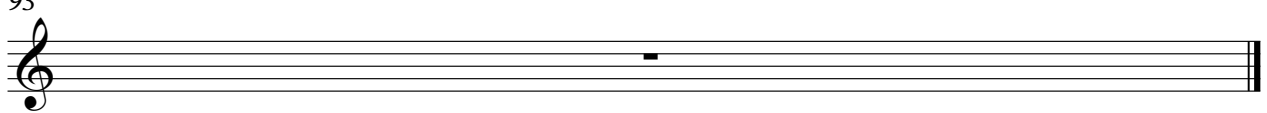

♩ = 80,000000

4

7

9

12

14

16

18

20

22

(C) 1998 by M-LIVE s.r.l.;Ed. D.J's Gang - RTI Music
(C) 1998 by M-LIVE s.r.l.;Ed. D.J's Gang - RTI Music

V.S.

24

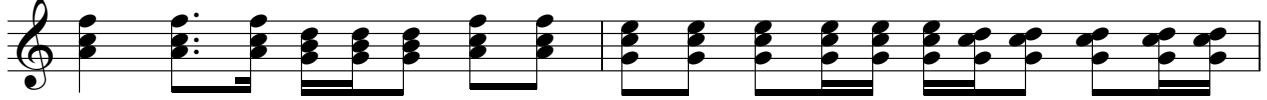

26

28

30

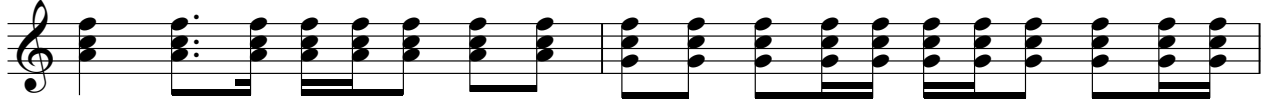

32

35

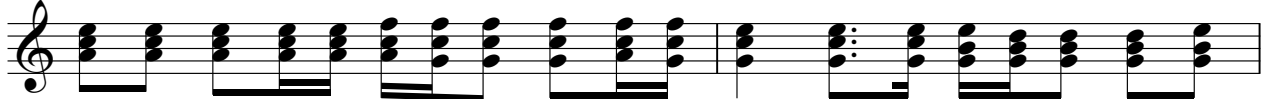

37

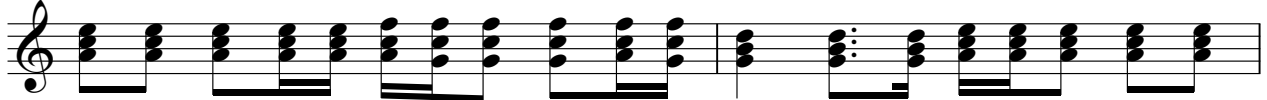

39

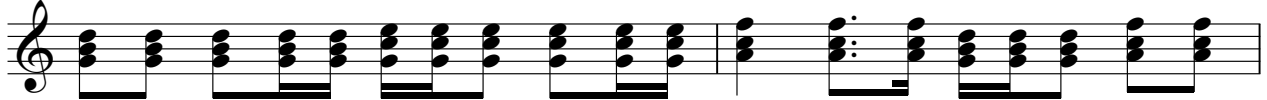

41

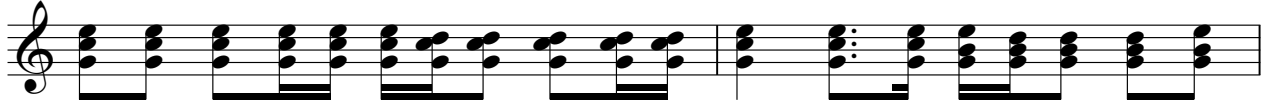

43

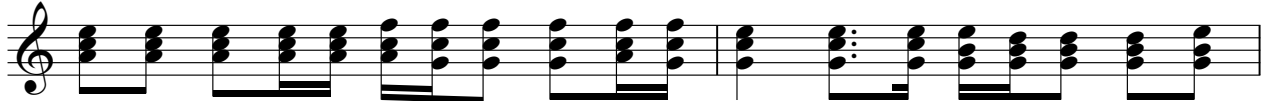

45

47

49

51

53

55

57

60

62

64

V.S.

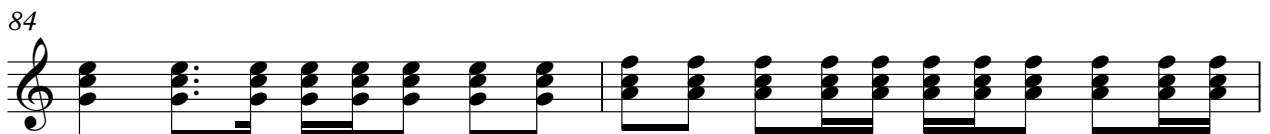
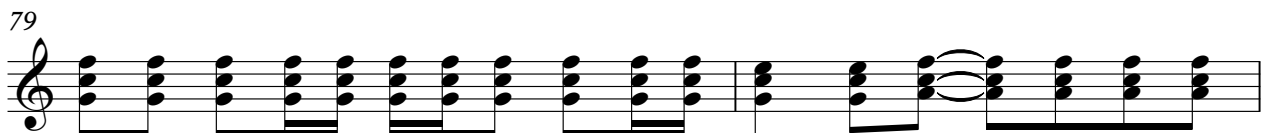
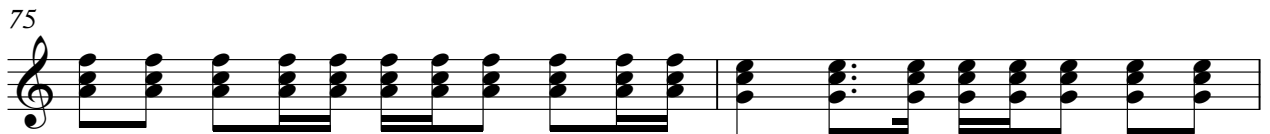
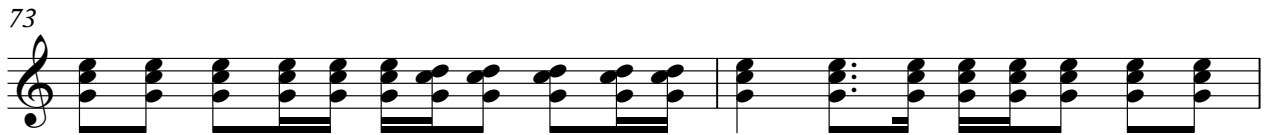
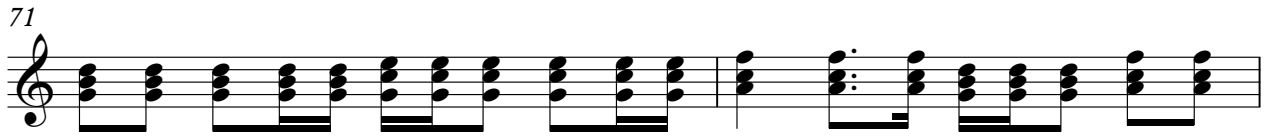
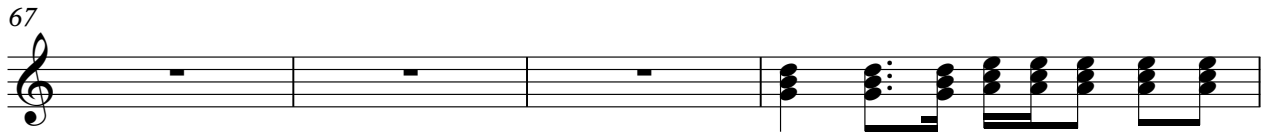

93

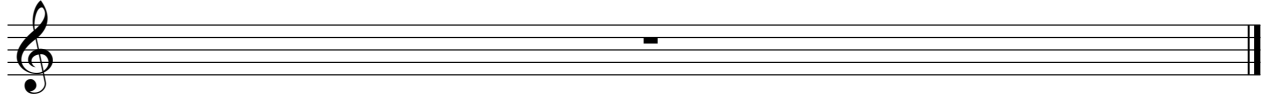

♩ = 80,000000

6

9

12

15

18

21

24

27

30

(C) 1998 by M-LIVE s.r.l.;Ed. D.J's Gang - RTI Music
(C) 1998 by M-LIVE s.r.l.;Ed. D.J's Gang - RTI Music

V.S.

33

36

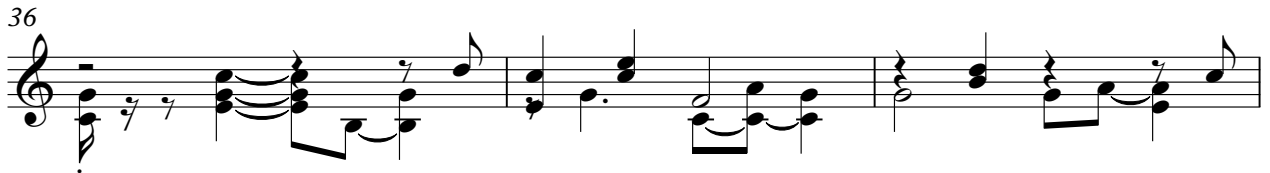

39

42

45

48

51

54

57

60

63

66

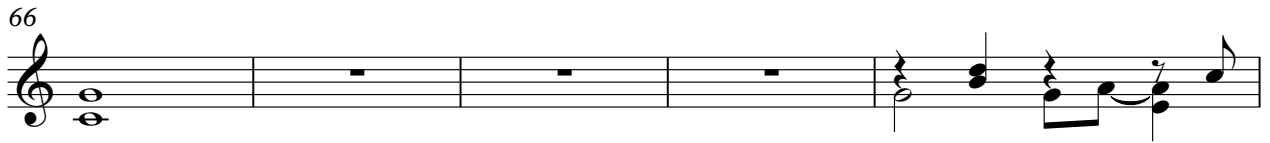

71

74

77

80

83

86

89

93

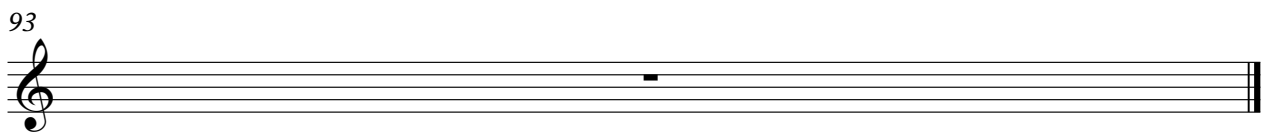

♩ = 80,000000

6

11

16

21

26

31

36

37

38

6

(C) 1998 by M-LIVE s.r.l.;Ed. D.J's Gang - RTI Music
(C) 1998 by M-LIVE s.r.l.;Ed. D.J's Gang - RTI Music

40

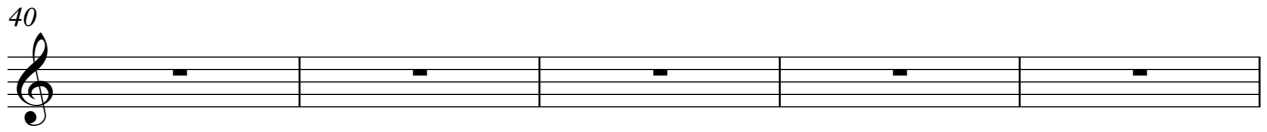

45

50

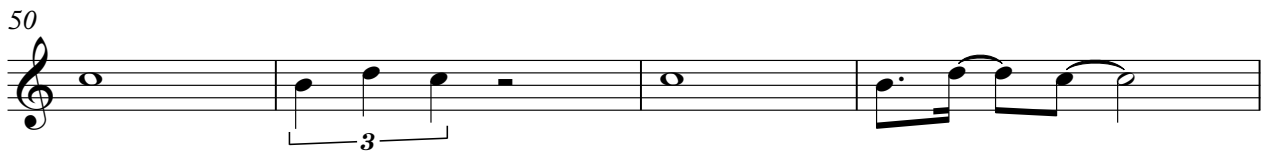

54

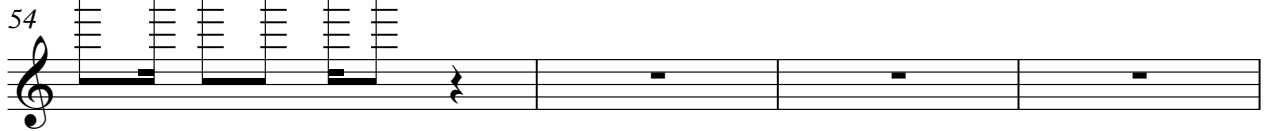

58

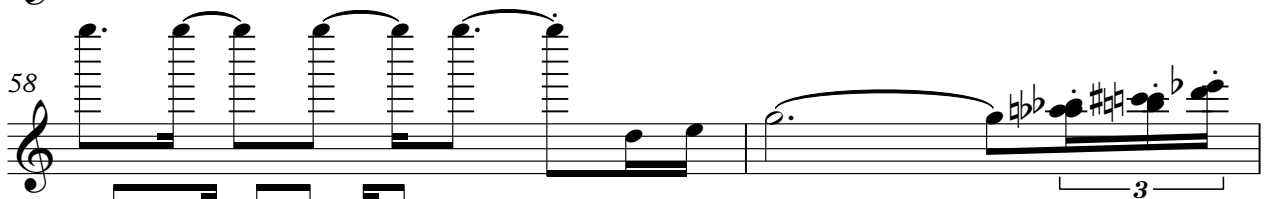

60

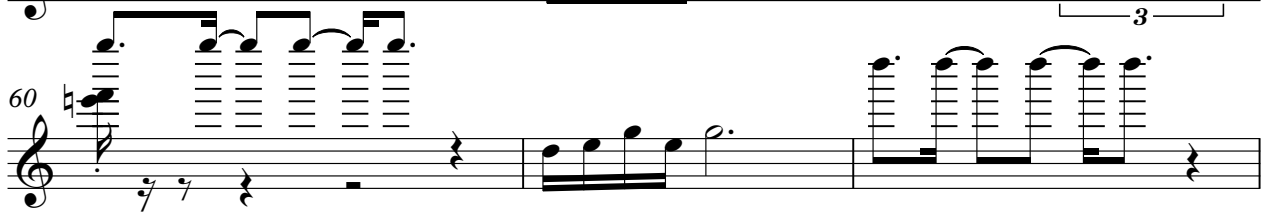

63

67

72

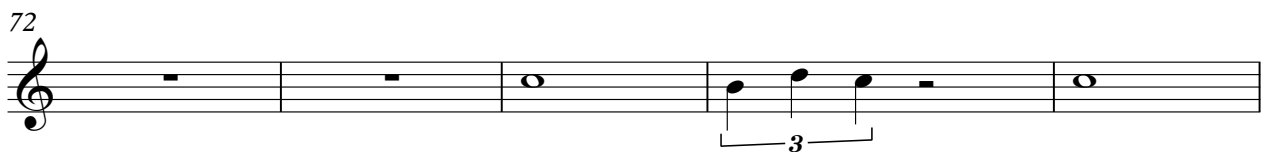

77

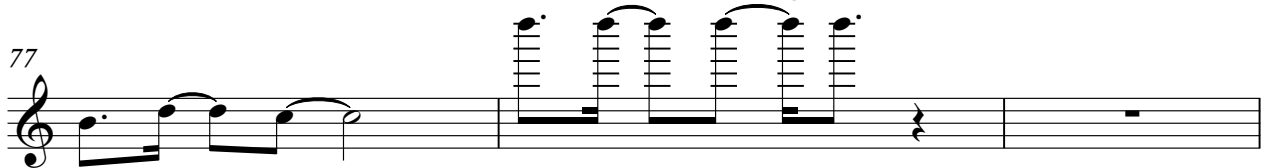

80

84

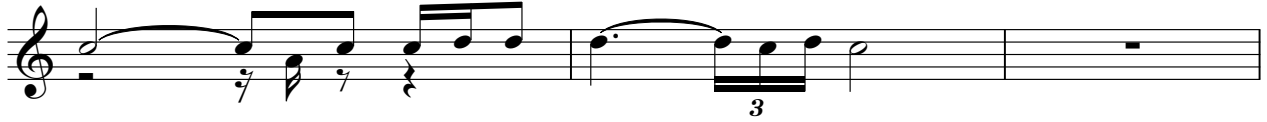

87

90

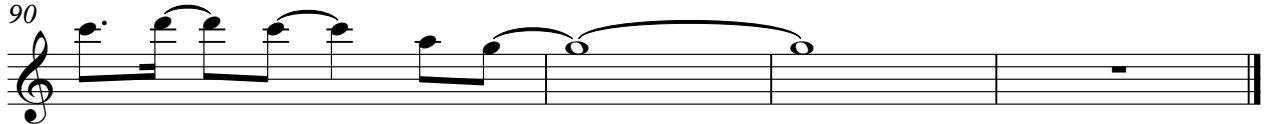

Electric Bass

883 - Io Ci Sar

♩ = 80,000000

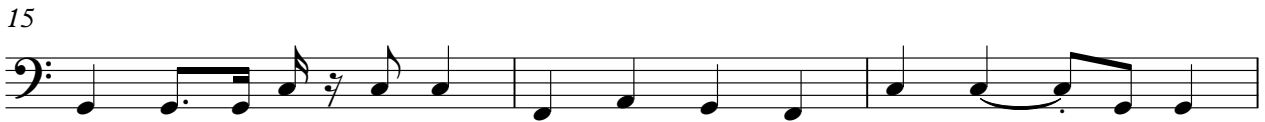
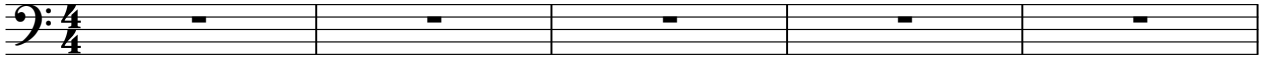

(C) 1998 by M-LIVE s.r.l.;Ed. D.J's Gang - RTI Music
(C) 1998 by M-LIVE s.r.l.;Ed. D.J's Gang - RTI Music

V.S.

31

33

36

39

42

45

48

51

53

55

57

60

62

64

67

70

73

76

78

80

V.S.

4

Electric Bass

83

85

87

89

93

Viola

883 - Io Ci Sar

♩ = 80,000000

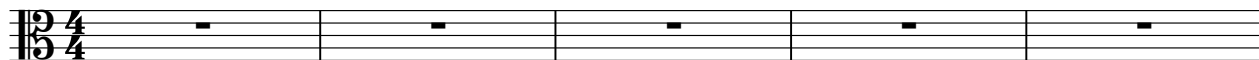

(C) 1998 by M-LIVE s.r.l.;Ed. D.J's Gang - RTI Music
(C) 1998 by M-LIVE s.r.l.;Ed. D.J's Gang - RTI Music

V.S.

29

31

34

39

43

45

47

49

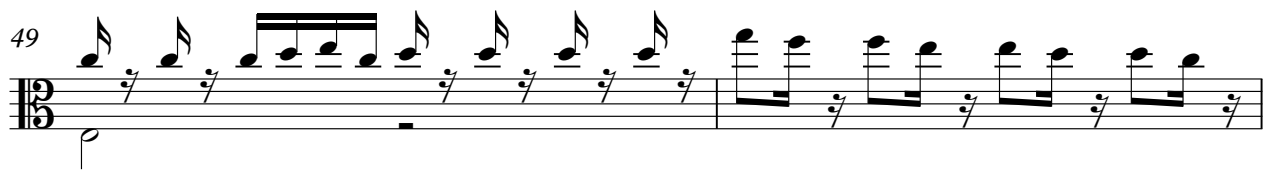

51

53

55

58

60

62

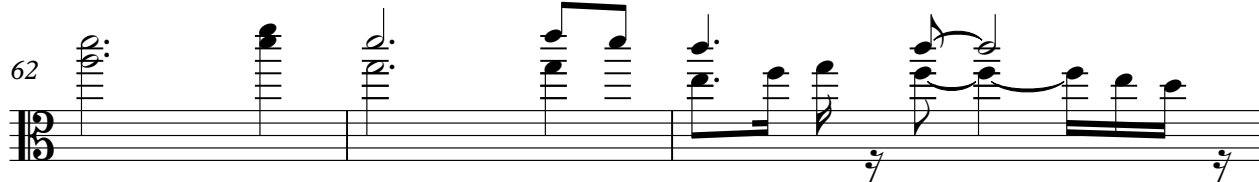

65

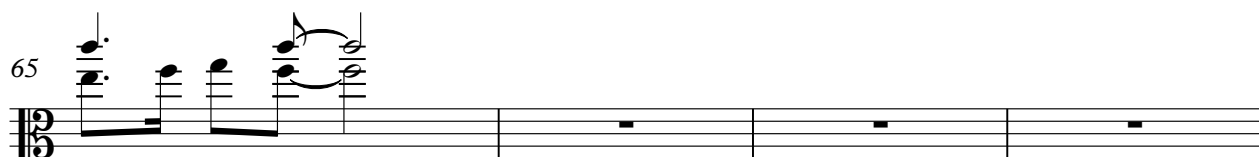

69

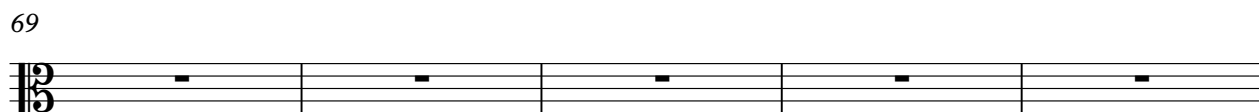

74

76

78

80

V.S.

4
83
Viola

85

87

90

Violoncello

883 - Io Ci Sar

♩ = 80,000000

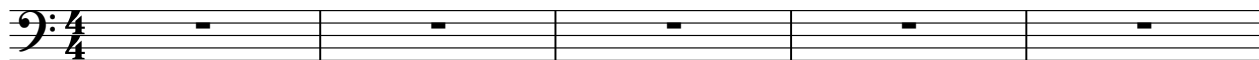

(C) 1998 by M-LIVE s.r.l.;Ed. D.J's Gang - RTI Music
(C) 1998 by M-LIVE s.r.l.;Ed. D.J's Gang - RTI Music

V.S.

2

Violoncello

28

30

32

34

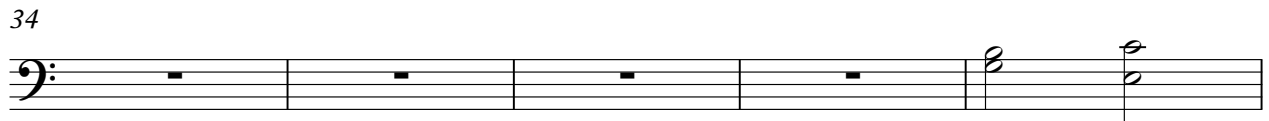

39

42

44

46

48

50

Violoncello

52

54

56

58

60

62

64

66

71

Violoncello

72

75

77

79

81

83

85

87

89

93

Contrabass

883 - Io Ci Sar

♩ = 80,000000

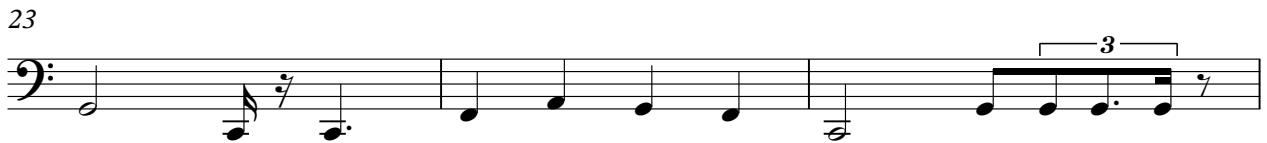
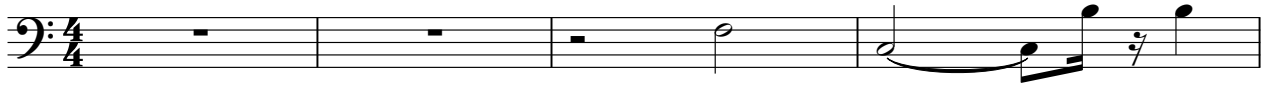

(C) 1998 by M-LIVE s.r.l.;Ed. D.J's Gang - RTI Music
(C) 1998 by M-LIVE s.r.l.;Ed. D.J's Gang - RTI Music

V.S.

32

34

37

40

43

46

49

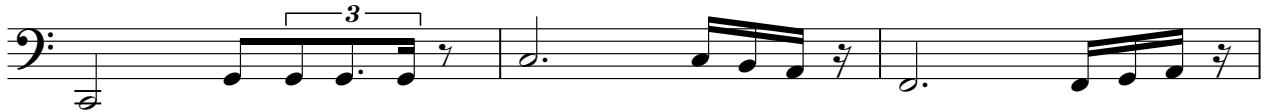

52

55

58

61

64

66

70

73

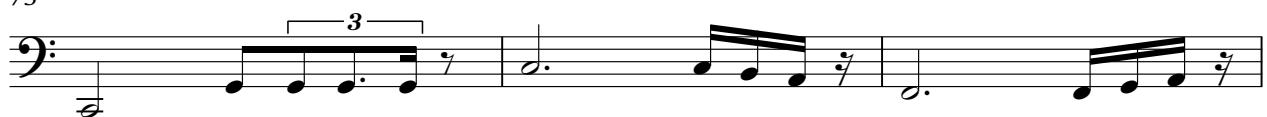

76

79

82

85

88

V.S.

4

Contrabass

90

