

America - 72

1.8"
1.4,86
A

3.1"
2.3,42
E

4.0"
3.1,25
D

5.0"
3.3,33
E

♩ = 122,000069

The musical score is arranged in a system with the following parts from top to bottom:

The tempo is marked as ♩ = 122,000069.

2

5.9"
4.1,13
A

6.9"
4.3,19
E

7.8"
4.4,93
D

8.8"
5.2,93
E

9.7"
5.4,78
A

4

- Measure 6: 10.7" (6.2,89) E
- Measure 7: 11.7" (6.4,91) D
- Measure 8: 12.7" (7.2,95) E
- Measure 9: 13.6" (7.4,86) A
- Measure 10: 14.7" (8.2,91) E
- Measure 11: 15.6" (8.4,86) D

	16.6" 9.2,84 E	17.6" 9.4,87 A	18.6" 10.2,89 E	19.5" 10.4,76 B
--	----------------------	----------------------	-----------------------	-----------------------

9

Perc.

E. Gtr.

E. Gtr.

E. Gtr.

E. Bass

Solo

	20.5" 11.2,82 E	21.5" 11.4,82 A	22.5" 12.2,89 E	23.5" 12.4,84 D
--	-----------------------	-----------------------	-----------------------	-----------------------

11

Perc.

E. Gtr.

E. Gtr.

E. Gtr.

E. Bass

Solo

24.5"
13.2,89
E

25.5"
13.4,86
A

26.4"
14.2,88
E

27.4"
14.4,86
D

13

Perc.

E. Gtr.

E. Gtr.

E. Gtr.

E. Bass

Lead 8

Solo

CER CHE RO' MI

	28.4" 15.2,86 E	29.4" 15.4,90 A	30.4" 16.2,92 E	31.3" 16.4,82 D
--	-----------------------	-----------------------	-----------------------	-----------------------

15

Perc.

E. Gtr.

E. Gtr.

E. Gtr.
 SO NO SEM PRE DET TA CER CHE RO'

E. Bass

Lead 8

Solo

32.3"
17.2,83
E

33.3"
17.4,82
A

34.3"
18.2,82
E

35.3"
18.4,81
D

17

Perc.

E. Gtr.

E. Gtr.

E. Gtr.

E. Bass

Lead 8

Solo

TRO VE RA I HAN NO

36.3"
19.2,88
E

37.3"
19.4,95
A

38.3"
20.2,97
E

39.2"
20.4,84
D

19

Perc.

E. Gtr.

E. Gtr.

E. Gtr.

SEM PRE DET TO TRO VE RA I

E. Bass

Lead 8

Solo

40.2"
21.2,89
E

41.2"
21.4,86
A

42.2"
22.2,91
E

43.1"
22.4,82
D

21

44.2"
23.2,91
E

45.1"
23.4,89
A

46.1"
24.2,92
E

47.1"
24.4,88
D

48.1"
25.2,89
E

49.0"
25.4,83
D

23

Perc.

E. Gtr.

E. Gtr.

E. Gtr.

E. Bass

NES SUNOMIVE DE

Lead 8

Solo

50.7"
26.4,17
A

52.7"
27.4,28
E sus4

26

Perc.

E. Gtr.

E. Gtr.

E. Bass

AL LO RÆ CA RÆZ ZA LA MIA SO LI TU

Lead 8

Solo

10

53.9"
28.2,75
E

54.9"
28.4,82
E sus4

55.9"
29.2,86
E

56.9"
29.4,83
D

28

Perc.

E. Gtr.

E. Gtr.

E. Gtr.

E. Bass

DI NE

Lead 8

Solo

58.6"
30.4,25
A

1'00.5"
31.4,17
E

30

Perc.

E. Gtr.

E. Gtr.

E. Bass

ED O GNU ND SUO COR PO PER CHE' SA' CO SA CHIE

Lead 8

Solo

32

Perc.

E. Gtr.

E. Gtr.

E. Gtr.

E. Bass

Lead 8

Solo

DE CHIE DE CHIE DE CHIE DE RE

34

Perc.

E. Gtr.

E. Gtr.

E. Gtr.

E. Bass

Lead 8

Solo

FAM MI SO GNA

Perc.

E. Gtr.

E. Gtr.

E. Gtr.

E. Bass

Lead 8

Solo

CA E SI SEN TE L'A ME RI CA

1'17.9"
40.3,47
E

40

Perc. 

E. Gtr. 

E. Gtr. 

E. Gtr. 

LUI AL LUN GA LA MA NO E SI TOC CA L'A ME

E. Bass 

Lead 8 

Solo 

44

Perc.

E. Gtr.

E. Gtr.

E. Gtr.

E. Bass

Lead 8

Solo

RI CA

1'27.8"
45.3,56
E

45

Perc.

E. Gtr.

E. Gtr.

E. Gtr.

FAM MI L'A MO RE

E. Bass

Lead 8

Solo

Detailed description of the musical score: The score is for page 18 of a piece. It features six staves. The top staff is Percussion (Perc.), starting at measure 45. The second staff is Electric Guitar (E. Gtr.) in treble clef, with a key signature of one sharp (F#). The third staff is another E. Gtr. in treble clef. The fourth staff is E. Gtr. in treble clef, with lyrics 'FAM MI L'A MO RE' written below it. The fifth staff is Electric Bass (E. Bass) in bass clef. The sixth staff is Lead 8 in treble clef. The seventh staff is Solo in treble clef. A tempo/time signature box at the top right indicates 1'27.8", 45.3,56, and E. The music includes various rhythmic patterns, chords, and melodic lines across all instruments.

47

Perc.

E. Gtr.

E. Gtr.

E. Gtr.

FOR TE SEM PRE PIU' FOR TE CO ME FOS SE L'A ME

E. Bass

Lead 8

Solo

1'37.6"
50.3,52
E

49

Perc.

E. Gtr.

E. Gtr.

E. Gtr.

E. Bass

Lead 8

Solo

RI CA FAM MI L'A MO

51

Perc.

E. Gtr.

E. Gtr.

E. Gtr.

E. Bass

Lead 8

Solo

RE FOR TE SEM PRE PIU' FOR

1'44.1"
53.4,81
A

53

Perc.

E. Gtr.

E. Gtr.

E. Gtr.

E. Bass

TE ED IO SO NO LA ME RI CA

Lead 8

Solo

1'48.1"
55.4,89
E

55

Perc.

E. Gtr.

E. Gtr.

E. Gtr.

E. Bass

Solo

1'54.0"
58.4,83
2A

57

Perc.

E. Gtr.

E. Gtr.

E. Bass

Solo

1'57.9"
60.4,83
E

59

Perc.

E. Gtr.

E. Gtr.

E. Bass

Solo

6

24

61

Perc.

E. Gtr.

E. Gtr.

E. Bass

Solo

2'03.9"
63.4,96
A

2'04.8"
64.2,93
E

2'05.5"
64.4,34
D

63

Perc.

E. Gtr.

E. Gtr.

E. Gtr.

E. Bass

Solo

65

2'06.5"
65.2,41
E

2'07.5"
65.4,37
A

2'08.5"
66.2,38
E

2'09.5"
66.4,33
D 25

Perc.

E. Gtr.

E. Gtr.

E. Gtr.

E. Bass

Solo

2'10.4"
67.2,32
E

2'11.4"
67.4,29
A

2'12.5"
68.2,45
E

2'13.4"
68.4,33
D

67

Perc.

E. Gtr.

E. Gtr.

E. Gtr.

E. Bass

Lead 8

Solo

CER CHE RA I HMN NO

2'14.4"
69.2,39
E

2'15.3"
69.4,25
A

2'16.4"
70.2,39
E

2'17.3"
70.4,36
D

69

Perc.

E. Gtr.

E. Gtr.

E. Gtr.

SEM PRÆT TO CER CHE RA I

E. Bass

Lead 8

Solo

71

2'18.3"
71.2,36
E

2'19.3"
71.4,39
A

2'20.3"
72.2,39
E

2'21.4"
72.4,71
D7

Perc.

E. Gtr.

E. Gtr.

E. Gtr.

E. Bass

Lead 8

Solo

E TROVERO' O RA CHE

2'22.5"
73.2,81
E

2'23.4"
73.4,66
A

2'24.4"
74.2,75
E

2'25.4"
74.4,70
D

73

Perc.

E. Gtr.

E. Gtr.

E. Gtr.

CAREZ ZO TROVE RO'

E. Bass

Lead 8

Solo

75

2'26.4"
75.2,78
E

2'27.4"
75.4,74
A

2'28.4"
76.2,80
E

2'29.3"
76.4,75
29

Perc.

E. Gtr.

E. Gtr.

E. Gtr.

E. Bass

Lead 8

Solo

MQUANTA FAN TA SIA CIVUO LE

30

2'30.3"
77.2,77
E

2'31.3"
77.4,71
A

2'32.3"
78.2,79
E

2'33.3"
78.4,75
D

2'34.3"
79.2,82
E

2'35.2"
79.4,64
D

77

Perc.

E. Gtr.

E. Gtr.

E. Gtr.

E. Bass

PER SENTI RESIDU E

Lead 8

Solo

2'36.9"
80.3,88
A

2'38.9"
81.4,18
E sus4

80

Perc.

E. Gtr.

E. Gtr.

E. Bass

QUAN DO GNUNO PER SEM PRE CON LASUA SO LI TU

Lead 8

Solo

2'40.1" 82.2,60 E

2'41.0" 82.4,41 E sus4

2'42.1" 83.2,71 E

2'43.0" 83.4,60 D₃1

82

Perc.

E. Gtr.

E. Gtr.

E. Gtr.

E. Bass

DI NE

Lead 8

Solo

2'44.7" 84.4,06 A

2'46.6" 85.3,83 E

84

Perc.

E. Gtr.

E. Gtr.

E. Bass

E RE GA IASUCCOR PO E NON SA'CO SA CHIE

Lead 8

Solo

86

Perc.

E. Gtr.

E. Gtr.

E. Gtr.

E. Bass

Lead 8

Solo

DE CHIE DE CHIE DE CHIE DE RE

88

Perc.

E. Gtr.

E. Gtr.

E. Gtr.

E. Bass

Lead 8

Solo

FAM MI SOGNA

Perc. 

E. Gtr. 

E. Gtr. 

E. Gtr. 

E. Bass 

Lead 8 

Solo 

92

3'04.6"
94.4,51
E

94

Perc.

E. Gtr.

E. Gtr.

E. Gtr.

FAM MI VO LA RE

E. Bass

Lead 8

Solo

Perc.

E. Gtr.

E. Gtr.

E. Gtr.
LUI CHESCENDE CHE SA LE E SI SEN TE L'A ME

E. Bass

Lead 8

Solo

98

Perc.

E. Gtr.

E. Gtr.

E. Gtr.

E. Bass

Lead 8

Solo

RI CA

3

3

99

Perc.

E. Gtr.

E. Gtr.

E. Gtr.

E. Bass

Lead 8

Solo

FAM MI L'A MO

40

100

Perc.

E. Gtr.

E. Gtr.

E. Gtr.

E. Bass

Lead 8

Solo

RE LEI CHE PE MSA UN' AL

3'20.4"
102.4,56
A

102

Perc.

E. Gtr.

E. Gtr.

E. Gtr.

TRO E S'INVEN TA LA ME RI CA

E. Bass

Lead 8

Solo

3'24.3"
104.4,59
E

104

Perc.

E. Gtr.

E. Gtr.

E. Gtr.

FAM MI L'A MO RE

E. Bass

Lead 8

Solo

106

Perc.

E. Gtr.

E. Gtr.

E. Gtr.

FOR TE SEN TO PIU'FOR TE ED IO SO NO L'A ME

E. Bass

Lead 8

Solo

3'34.2"
109.4,61
E

44

108

Perc.

E. Gtr.

E. Gtr.

E. Gtr.

E. Bass

Lead 8

Solo

110

Perc.

E. Gtr.

E. Gtr.

E. Bass

Solo

3'40.1"
112.4,58
A

112

Perc.

E. Gtr.

E. Gtr.

E. Bass

Solo

3'44.1"
114.4,69
E

114

Perc.

E. Gtr.

E. Gtr.

E. Bass

Solo

116

Perc.

E. Gtr.

E. Gtr.

E. Bass

Solo

118

Perc.

E. Gtr.

E. Gtr.

E. Gtr.

E. Bass

Solo

3'51.0"
118.2,71
E

3'51.9"
118.4,70
D

3'52.9"
119.2,75
E

3'53.9"
119.4,73
A

3'54.9" 120.2,80 E	3'55.9" 120.4,73 D	3'56.8" 121.2,69 E	3'57.8" 121.4,68 A ₄₇
--------------------------	--------------------------	--------------------------	--

120

Perc.

E. Gtr.

E. Gtr.

E. Gtr.

E. Bass

Solo

3'58.8" 122.2,74 E	3'59.8" 122.4,69 D	4'00.8" 123.2,77 E	4'01.7" 123.4,65 A
--------------------------	--------------------------	--------------------------	--------------------------

122

Perc.

E. Gtr.

E. Gtr.

E. Gtr.

E. Bass

Solo

48

4'02.8"	4'03.7"	4'04.8"	4'05.7"
124.2,78	124.4,68	125.2,76	125.4,66
E	D	E	A

4'06.7"	4'07.7"	4'08.7"	4'09.6"
126.2,73	126.4,72	127.2,77	127.4,67
E	D	E	A

	4'10.6" 128.2,75 E	4'11.6" 128.4,72 D	4'12.6" 129.2,80 E	4'13.6" 129.4,69 A9
--	--------------------------	--------------------------	--------------------------	---------------------------

128

Perc.

E. Gtr.

E. Gtr.

E. Gtr.

E. Bass

Solo

	4'14.6" 130.2,77 E	4'15.5" 130.4,70 D	4'16.6" 131.2,77 E	4'17.5" 131.4,72 A
--	--------------------------	--------------------------	--------------------------	--------------------------

130

Perc.

E. Gtr.

E. Gtr.

E. Gtr.

E. Bass

Solo

50

4'18.5"
132.2,71
E

4'19.5"
132.4,67
D

4'20.5"
133.2,73
E

4'21.4"
133.4,63
A

132

Perc.

E. Gtr.

E. Gtr.

E. Gtr.

E. Bass

Solo

4'22.5"
134.2,77
E

4'23.4"
134.4,67
D

4'24.4"
135.2,75
E

4'25.4"
135.4,67
A

134

Perc.

E. Gtr.

E. Gtr.

E. Gtr.

E. Bass

Solo

4'26.4"	4'27.3"	4'28.4"	4'29.5"
136.2,74	136.4,63	137.2,68	137.4,52
E	D	E	A

♩ = 120, 000 16, 000 32, 000 64, 000 128, 000 256

136

Perc.

E. Gtr.

E. Gtr.

E. Gtr.

E. Bass

Solo

♩ = 120, 000 16, 000 32, 000 64, 000 128, 000 256

Percussion America - 72

♩ = 122,000069

6

10

14

18

22

26

30

34

38

V.S.

42

46

50

54

57

61

65

69

73

77

Percussion

81

85

89

93

97

101

105

109

113

117

V.S.

America - 72
Electric Guitar

♩ = 122,000069

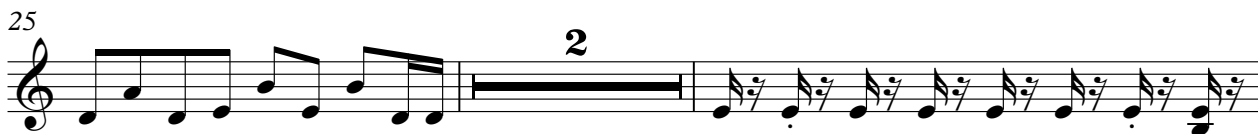

32

34

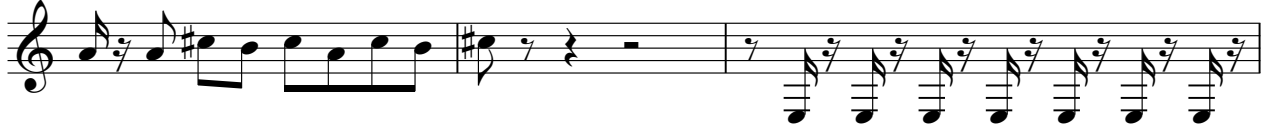

37

39

41

43

45

47

49

51

53

55

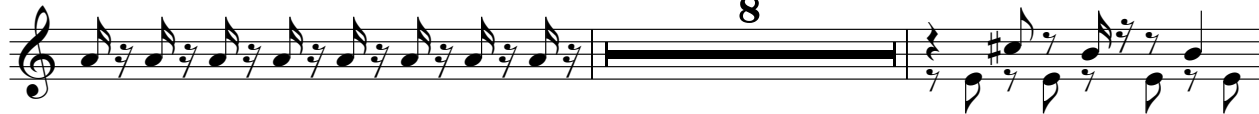

65

69

73

77

82

86

88

91

93

95

97

99

101

103

105

107

109

119

123

127

131

135

♩ = 120

America - 72
Electric Guitar

♩ = 122,000069

4

8

11

14

17

20

23

28

32

35

V.S.

39

42

45

49

53

57

61

64

67

70

V.S.

♩ = 120

America - 72
Electric Guitar

♩ = 122,000069

5
9
13
16
19
22
25
29
33

CER CHRO' MI SO NENNET TA
CER CHRO' TRO VRA I HANNO
SEM PRETTO TRO VE RA I PER OG GI
STO' CON ME MI BA STA NESUNOMVE DE
ALLORA REZ ZAALSO TU DI NE
ECONDO COR PERE CHIE DE CHIE DE CHIE
DE CHIE DE RE FAM MISNA

V.S.

36

RE LEI SI MOR DE LA BOC

38

CA E SI SEN TE L'A ME RI CA

40

FAM MI VO LA RE

42

LUI AL LUN GA LA MA NO E SI TOC CA L'A ME

44

RI CA

47

FAM MI L'A MO RE

51

FOSHEU' FOR TENDONIAE RI CA FAM MI L'A MO

55

RE FOSHEU' FOR TENDONIAE RI CA

58

6

61

63

66

CER CHIA I HAN SEMPRE TO CER

70

CHERA I ETROERO' ORATE BAZO TRERO'

74

MQUANAFAN TSIAVUOE PERSENTRSDUE

78

QUANTREMPRE CONSATI

82

DINE IRGIAUCOR POECCSIAIE

86

DE CHIE DE CHIE DE CHIE DE RE

88

FAMMISNA RE

91

LEI LE MA NI SUI FIAN CHI CO ME FOS SE LA ME

93

RI CA FAM MI VO LA

V.S.

95

RE LUCHESCEN DE CHE SA

97

LE E SISENTE L'AME RICA FAMMI L'MO RE

101

ICHENAL TRINIAE RI CA FAM MIL'A MO

105

RE FORENNUFOR TE EICNOAE RICA

109

112

6

115

117

120

124

Electric Guitar

128

5

132

136

♩ = 120

America - 72
5-string Electric Bass

♩ = 122,000069

4

9

13

17

21

25

30

34

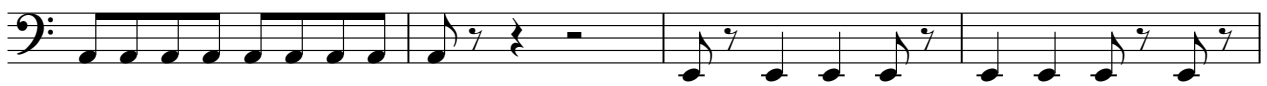

38

42

V.S.

46

48

51

54

57

60

64

68

72

76

80

85

89

94

98

101

104

108

111

114

V.S.

118

122

126

130

134

 $\text{♩} = 120$

137

America - 72
Lead 8 (Bass + Lead)

♩ = 122,000069

12

16

20

24

30

33

37

40

43

47

V.S.

51

55

70

73

77

82

86

90

93

97

101

105

108

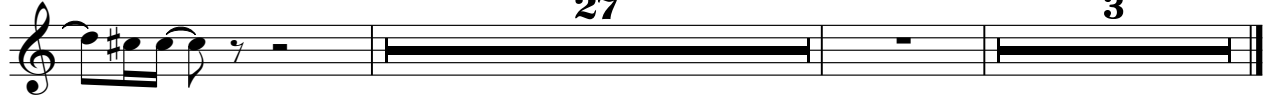

27

♩ = 120

3

Solo America - 72

♩ = 122,000069

4

6

6

3

7

11

15

19

23

28

32

34

37

V.S.

V.S.

Solo

119

122

125

128

131

134

136

♩ = 120
