

# Pointer Sisters - Fire

0.0"  
1.1,00  
Fire (Pointer Sisters)

♩ = 116,000084

7

Perc.

J. Gtr.

A. Bass

9

Harm.

Perc.

J. Gtr.

A. Bass

11

Harm.

Perc.

J. Gtr.

A. Bass

13

Harm.

Perc.

J. Gtr.

A. Bass

15

Harm.

Perc.

J. Gtr.

A. Bass

17

Harm.

Perc.

J. Gtr.

A. Bass

19

Harm.

Perc.

J. Gtr.

A. Bass

21

Harm.

Perc.

J. Gtr.

A. Bass

23

Harm.

Perc.

J. Gtr.

A. Bass

25

Harm.

Perc.

J. Gtr.

A. Bass

Perc. Organ

27

Harm.

Perc.

J. Gtr.

A. Bass

Perc. Organ

29

Harm.

Perc.

J. Gtr.

A. Bass

Perc. Organ

Solo

31

Harm.

Perc.

J. Gtr.

A. Bass

Perc. Organ

Solo

33

Harm.

Perc.

J. Gtr.

A. Bass

Perc. Organ

Solo

35

Harm.

Perc.

J. Gtr.

A. Bass

Perc. Organ

Solo

37

Harm.

Perc.

J. Gtr.

A. Bass

Perc. Organ

Solo

38

Harm.

Perc.

J. Gtr.

A. Bass

Perc. Organ

Solo

39

Harm.

Perc.

J. Gtr.

A. Bass

Perc. Organ

Solo

41

Harm.

Perc.

J. Gtr.

A. Bass

Perc. Organ

Solo

42

Harm.

Perc.

J. Gtr.

A. Bass

Perc. Organ

Solo

44

Harm.

Perc.

J. Gtr.

A. Bass

Perc. Organ

Solo

46

Harm.

Perc.

J. Gtr.

A. Bass

Perc. Organ

Solo

48

Harm.

Perc.

J. Gtr.

A. Bass

Perc. Organ

Solo

49

Harm.

Perc.

J. Gtr.

A. Bass

Perc. Organ

Solo

50

Harm.

Perc.

J. Gtr.

A. Bass

Perc. Organ

Solo

51

Harm.

Perc.

J. Gtr.

A. Bass

Perc. Organ

Solo

52

Harm.

Perc.

J. Gtr.

A. Bass

Perc. Organ

Solo

53

Harm.

Perc.

J. Gtr.

A. Bass

Perc. Organ

Solo

55

Harm.

Perc.

J. Gtr.

A. Bass

Perc. Organ

Solo

58

Harm.

Perc.

J. Gtr.

A. Bass

Perc. Organ

Solo

Detailed description of the musical score: The score is for measures 55-61. It consists of six staves: Harm., Perc., J. Gtr., A. Bass, Perc. Organ, and Solo. The key signature has six sharps (F#, C#, G#, D#, A#, E#). Measure 55: Harm. has a triplet of eighth notes. Perc. has a snare drum hit. J. Gtr. has a complex chordal texture. A. Bass has a single note. Perc. Organ has a melodic line. Solo has a triplet of eighth notes. Measure 56: Harm. has a quarter note. Perc. has a snare drum hit. J. Gtr. has a complex chordal texture. A. Bass has a single note. Perc. Organ has a melodic line. Solo has a complex chordal texture. Measure 57: Harm. has a quarter note. Perc. has a snare drum hit. J. Gtr. has a complex chordal texture. A. Bass has a single note. Perc. Organ has a melodic line. Solo has a complex chordal texture. Measure 58: Harm. has a quarter note. Perc. has a complex rhythmic pattern with snare and cymbal hits. J. Gtr. has a complex rhythmic pattern. A. Bass has a complex rhythmic pattern. Perc. Organ has a complex rhythmic pattern. Solo has a complex rhythmic pattern. Measure 59: Harm. has a quarter note. Perc. has a complex rhythmic pattern. J. Gtr. has a complex rhythmic pattern. A. Bass has a complex rhythmic pattern. Perc. Organ has a complex rhythmic pattern. Solo has a complex rhythmic pattern. Measure 60: Harm. has a quarter note. Perc. has a complex rhythmic pattern. J. Gtr. has a complex rhythmic pattern. A. Bass has a complex rhythmic pattern. Perc. Organ has a complex rhythmic pattern. Solo has a complex rhythmic pattern. Measure 61: Harm. has a quarter note. Perc. has a complex rhythmic pattern. J. Gtr. has a complex rhythmic pattern. A. Bass has a complex rhythmic pattern. Perc. Organ has a complex rhythmic pattern. Solo has a complex rhythmic pattern.

60

Harm.

Perc.

J. Gtr.

A. Bass

Perc. Organ

Solo

62

Harm.

Perc.

J. Gtr.

A. Bass

Perc. Organ

Solo

64

66

67

Harm.

Perc.

J. Gtr.

A. Bass

Perc. Organ

Solo

68

Harm.

Perc.

J. Gtr.

A. Bass

Perc. Organ

Solo

69

Harm.

Perc.

J. Gtr.

A. Bass

Perc. Organ

Solo

70

Harm.

Perc.

J. Gtr.

A. Bass

Perc. Organ

Solo

71

Harm.

Perc.

J. Gtr.

A. Bass

Perc. Organ

Solo

72

Harm.

Perc.

J. Gtr.

A. Bass

Perc. Organ

Solo

74

Perc.

J. Gtr.

A. Bass

Perc. Organ

Solo

76

Perc.

J. Gtr.

A. Bass

Perc. Organ

Solo

78

Perc.

J. Gtr.

A. Bass

Perc. Organ

Solo

80

Perc.

J. Gtr.

A. Bass

Perc. Organ

Solo

82

Perc.

J. Gtr.

A. Bass

Perc. Organ

Solo

83

Perc.

J. Gtr.

A. Bass

Perc. Organ

Solo

84

Perc. J. Gtr. A. Bass Perc. Organ Solo

86

Perc. J. Gtr. A. Bass Perc. Organ Solo

87

88

90

Harm.

Perc.

J. Gtr.

A. Bass

Perc. Organ

Solo

92

Harm.

Perc.

J. Gtr.

A. Bass

Perc. Organ

Solo

94

Harm.

Perc.

J. Gtr.

A. Bass

Perc. Organ

Solo

97

Harm.

Perc.

J. Gtr.

A. Bass

Solo

99

Harm.

Perc.

J. Gtr.

A. Bass

Solo

101

Harm.

Perc.

J. Gtr.

A. Bass

Perc. Organ

Solo

103

Harm.

Perc.

J. Gtr.

A. Bass

Perc. Organ

Solo

105

Harm.

Perc.

J. Gtr.

A. Bass

Perc. Organ

Solo

107

Harm.

Perc.

J. Gtr.

A. Bass

Perc. Organ

Solo

109

Perc.

J. Gtr.

A. Bass

Perc. Organ

Solo

111

Harmonica

Pointer Sisters - Fire

$\text{♩} = 116,000084$

9

13

17

21

27

31

36

40

45

50

54

60

65

69

88

96

101

105

# Pointer Sisters - Fire

## Percussion

♩ = 116,000084

7

12

15

18

21

24

26

28

30

V.S.

32

34

36

38

40

42

44

46

48

50

Percussion

52

55

2

60

62

64

66

68

70

72

74

V.S.

98

102

104

106

108

♩ = 116,00084

2

6

9

13

16

19

22

25

29

33

V.S.

36

39

42

45

49

54

59

62

65

68

71

74

78

82

86

89

93

97

100

104

108

110

# Pointer Sisters - Fire

Acoustic Bass

♩ = 116,000084

2

6

10

14

18

22

27

31

35

39

V.S.

43

47

50

53

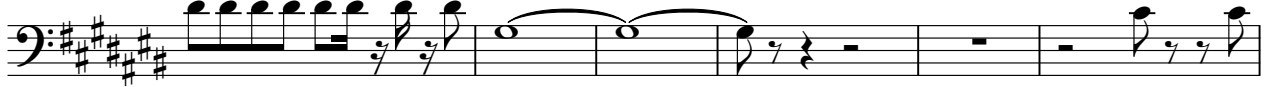

59

63

67

71

75

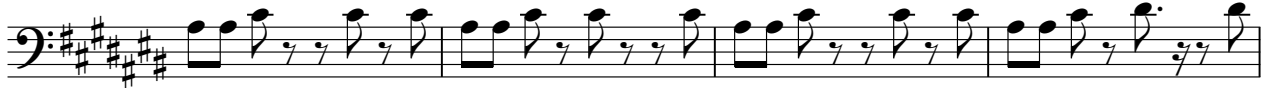

79

83

87

91

95

99

103

107

110

Percussive Organ

Pointer Sisters - Fire

♩ = 116,000084

24

29

34

40

46

51

55

Percussive Organ

58

64

69

74

79

83

86

91

101

106

110

# Pointer Sisters - Fire

Solo

$\text{♩} = 116,000084$

28

31

34

37

41

44

47

49

51

53

V.S.

58

62

65

68

71

74

77

80

83

86

88

92

97

103

107