

Nightwish - Angels Fall First

♩ = 120,000000

Flute (Tuomas)

Flute II (Tuomas)

Drums (Jukka)

Guitar I (Emppu)

Guitar II (Emppu)

Vocals (Tarja)

♩ = 120,000000

Strings (Tuomas)

Strings II (Tuomas)

Guitar I (Emppu)

Guitar I (Emppu)

Guitar II (Emppu)

7

Guitar I (Emppu)

Guitar II (Emppu)

9

Guitar I (Emppu)

Guitar II (Emppu)

11

Guitar I (Emppu)

Guitar II (Emppu)

Strings (Tuomas)

13

Guitar I (Emppu)

Guitar II (Emppu)

Strings (Tuomas)

15

Guitar I (Emppu)

Strings (Tuomas)

17

Guitar I (Emppu)

Strings (Tuomas)

19

Guitar I (Emppu)

Vocals (Tarja)

Strings (Tuomas)

21

Guitar I (Emppu)

Vocals (Tarja)

Strings (Tuomas)

23

Guitar I (Emppu)

Vocals (Tarja)

Strings (Tuomas)

25

Guitar I (Emppu)

Vocals (Tarja)

Strings (Tuomas)

27

Guitar I (Emppu)

Vocals (Tarja)

Strings (Tuomas)

29

Guitar I (Emppu)

Vocals (Tarja)

Strings (Tuomas)

31

Guitar I (Emppu)

Vocals (Tarja)

Strings (Tuomas)

33

Guitar I (Emppu)

Vocals (Tarja)

Strings (Tuomas)

35

Flute (Tuomas)

Strings (Tuomas)

$\text{♩} = 110,000107$

39

Flute (Tuomas)

Strings (Tuomas)

43 = 115,000031

Guitar I (Emppu)

Vocals (Tarja)

Strings (Tuomas) = 115,000031

45

Guitar I (Emppu)

Vocals (Tarja)

Strings (Tuomas)

47

Guitar I (Emppu)

Vocals (Tarja)

Strings (Tuomas)

49

Guitar I (Emppu)

Vocals (Tarja)

Strings (Tuomas)

51

Guitar I (Emppu)

Vocals (Tarja)

Strings (Tuomas)

53

Guitar I (Emppu)

Vocals (Tarja)

Strings (Tuomas)

55

Guitar I (Emppu)

Vocals (Tarja)

Strings (Tuomas)

57

Guitar I (Emppu)

Vocals (Tarja)

Strings (Tuomas)

59

Guitar I (Emppu)

Vocals (Tarja)

Strings (Tuomas)

61

Guitar I (Emppu)

Vocals (Tarja)

Strings (Tuomas)

63

Guitar I (Emppu)

Vocals (Tarja)

Strings (Tuomas)

66

Guitar I (Emppu)

Vocals (Tarja)

Strings (Tuomas)

69

Guitar I (Emppu)

Vocals (Tarja)

Strings (Tuomas)

72

Flute (Tuomas)

Guitar I (Emppu)

Vocals (Tarja)

Strings (Tuomas)

$\text{♩} = 110,000107$

75

Flute (Tuomas)

Strings (Tuomas)

♩ = 115,000031

79

Flute (Tuomas)

Guitar I (Emppu)

Vocals (Tarja)

Strings (Tuomas)

83

Guitar I (Emppu)

Vocals (Tarja)

Strings (Tuomas)

86

Guitar I (Emppu)

Vocals (Tarja)

Strings (Tuomas)

89

Guitar I (Emppu)

Vocals (Tarja)

Strings (Tuomas)

92

Guitar I (Emppu)

Vocals (Tarja)

Strings (Tuomas)

95

Flute (Tuomas)

Flute II (Tuomas)

Guitar I (Emppu)

Vocals (Tarja)

Strings (Tuomas)

98

Flute (Tuomas)

Flute II (Tuomas)

3

102

Flute (Tuomas)

Flute II (Tuomas)

Guitar I (Emppu)

Guitar II (Emppu)

105

Guitar I (Emppu)

Guitar II (Emppu)

107

Guitar I (Emppu)

Guitar II (Emppu)

109

Flute (Tuomas)

Guitar I (Emppu)

Guitar II (Emppu)

111

Flute (Tuomas)

Guitar I (Emppu)

113

Flute (Tuomas)

Guitar I (Emppu)

115

Flute (Tuomas)

Drums (Jukka)

Guitar I (Emppu)

Vocals (Tarja)

Strings (Tuomas)

Strings II (Tuomas)

117

Vocals (Tarja)

Strings (Tuomas)

Strings II (Tuomas)

120

Vocals (Tarja)

Strings (Tuomas)

Strings II (Tuomas)

123

Vocals (Tarja)

Strings (Tuomas)

Strings II (Tuomas)

126

Vocals (Tarja)

Strings (Tuomas)

Strings II (Tuomas)

129

Vocals (Tarja)

Strings (Tuomas)

Strings II (Tuomas)

132

Vocals (Tarja)

Strings (Tuomas)

Strings II (Tuomas)

135

Vocals (Tarja)

Strings (Tuomas)

Strings II (Tuomas)

138

Vocals (Tarja)

Strings (Tuomas)

Strings II (Tuomas)

141

Vocals (Tarja)

Strings (Tuomas)

Strings II (Tuomas)

144

Vocals (Tarja)

Strings (Tuomas)

Strings II (Tuomas)

147

Drums (Jukka)

Vocals (Tarja)

Strings (Tuomas)

Strings II (Tuomas)

150

Drums (Jukka)

Strings (Tuomas)

Strings II (Tuomas)

153

Drums (Jukka)

Strings (Tuomas)

Strings II (Tuomas)

156

Drums (Jukka)

Strings (Tuomas)

Strings II (Tuomas)

159

Drums (Jukka)

Strings (Tuomas)

Strings II (Tuomas)

162

Drums (Jukka)

Strings (Tuomas)

Strings II (Tuomas)

Flute (Tuomas)

Nightwish - Angels Fall First

♩ = 120,000000 ♩ = 110,000107

34

39

♩ = 115,000031

31

74

♩ = 110,000107

79

♩ = 115,000031

14

97

102

5

111

114

49

Flute II (Tuomas)

Nightwish - Angels Fall First

♩ = 120,000000 ♩ = 110,000107 ♩ = 115,000031

34 **8** **31**

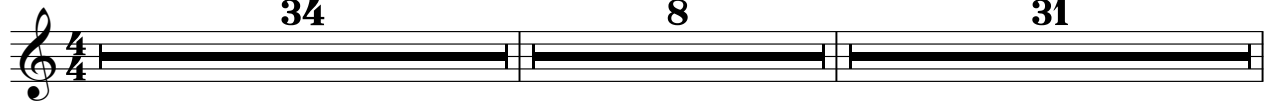

74 ♩ = 110,000107 ♩ = 115,000031

8 **15**

100

103

60

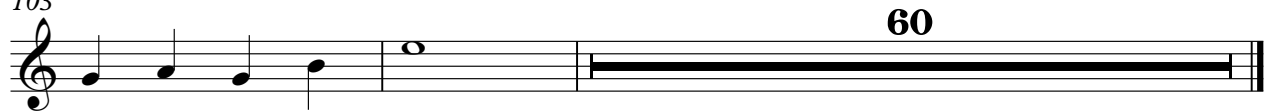

Drums (Jukka)

Nightwish - Angels Fall First

♩ = 120,000000 ♩ = 110,000107 ♩ = 115,000031

34 **8** **31**

74 ♩ = 110,000107 ♩ = 115,000031

8 **33** **6** **6**

117

31

152

157

161

Nightwish - Angels Fall First

Guitar I (Emppu)

♩ = 120,000000

V.S.

Guitar I (Emppu)

30

33 = 110,000107 8

43 = 115,000031

46

49

52

54

56

59 3

62

66

69

72

♩ = 110,000107 ♩ = 115,000031

8

83

87

91

94

7

104

106

108

111

113

115

Guitar II (Emppu)

Nightwish - Angels Fall First

♩ = 120,000000

4

9

14

♩ = 110,000107 ♩ = 115,000031 ♩ = 110,000107

21 8 31 8

82

♩ = 115,000031

22

107

54

Nightwish - Angels Fall First

Vocals (Tarja)

♩ = 120,000000
18

22

28

33 ♩ = 110,000107 ♩ = 115,000031
8

45

51

57

63

69 ♩ = 110,000107
8

2

Vocals (Tarja)

82 ♩ = 115,000031

88

94

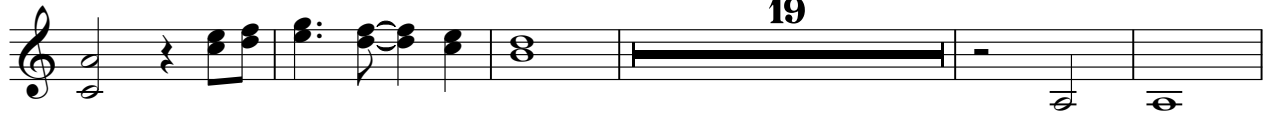

118

125

131

138

144

Nightwish - Angels Fall First

Strings (Tuomas)

V.S.

2
90
116
120
124
128
132
136
140
144
148

String (Tuomas)

19

Detailed description of the musical score: The score is for a string instrument, specifically labeled 'String (Tuomas)'. It begins at measure 90. The first system (measures 90-95) features a bass staff with whole notes and a guitar staff with chord diagrams. A double bar line is placed at the end of measure 95. The second system (measures 116-121) and the following systems (measures 120-125, 124-129, 128-133, 132-137, 136-141, 140-145, 144-149) each consist of two staves. The left staff is a bass staff containing eighth-note patterns, and the right staff is a guitar staff containing eighth-note patterns. The notation includes various accidentals and dynamic markings.

Strings (Tuomas)

152

156

160

162

Strings II (Tuomas)

Nightwish - Angels Fall First

♩ = 120,000000 ♩ = 110,000107 ♩ = 115,000031

34 **8** **31**

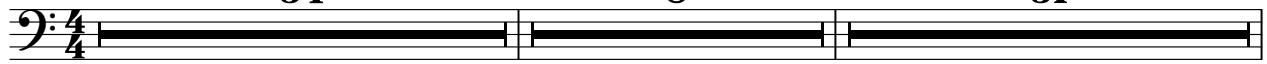

74 ♩ = 110,000107 ♩ = 115,000031

8 **34**

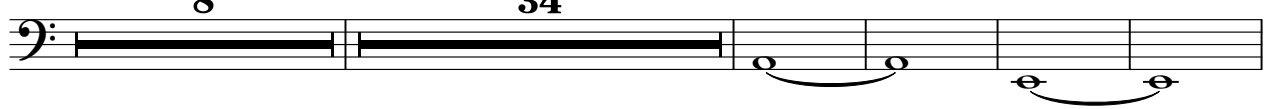

120

129

138

147

152

156

160

