

Berlin - The Metro

♩ = 160,000000

Percussion

Electric Guitar

Synth Strings

4

Perc.

J. Gtr.

7

Perc.

J. Gtr.

10

Perc.

J. Gtr.

Syn. Br.

13

Perc. J. Gtr. Syn. Br.

16

Perc. J. Gtr. Syn. Br.

19

Perc. J. Gtr. Syn. Br.

22

Perc.

J. Gtr.

Syn. Br.

Syn. Str.

25

Perc.

J. Gtr.

Syn. Br.

28

Perc.

J. Gtr.

E. Gtr.

Syn. Br.

31

Perc. J. Gtr. E. Gtr. Syn. Br.

34

Perc. J. Gtr. E. Gtr. Syn. Br.

37

Perc. J. Gtr. E. Gtr. Syn. Br.

40

Perc.

J. Gtr.

E. Gtr.

Syn. Br.

43

Perc.

J. Gtr.

E. Gtr.

Syn. Br.

Syn. Str.

46

Perc.

J. Gtr.

E. Gtr.

Syn. Str.

Perc. J. Gtr. E. Gtr. Syn. Br. Syn. Str.

Perc. J. Gtr. Syn. Br.

Perc. J. Gtr. Syn. Br.

58

Perc. 

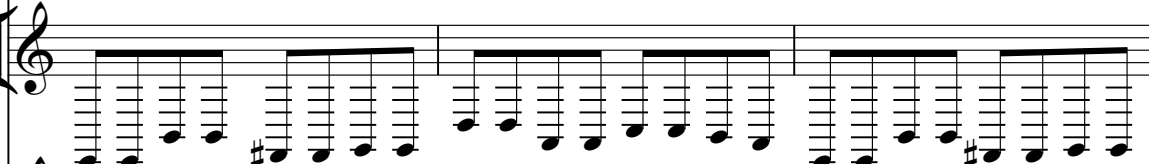
J. Gtr. 

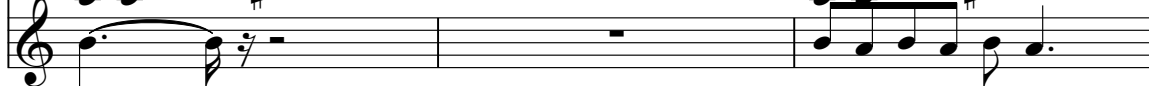
Syn. Br. 

61

Perc. 

J. Gtr. 

Syn. Br. 

Syn. Str. 

64

Perc. 

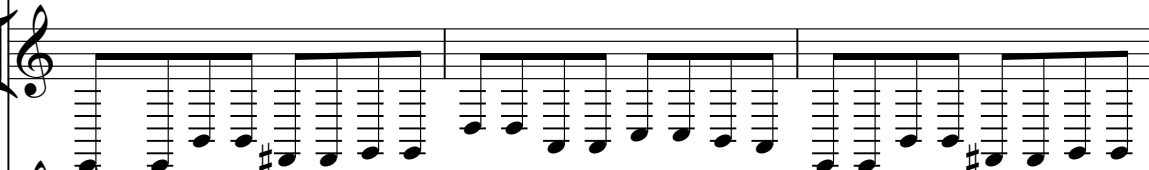
J. Gtr. 

Syn. Br. 

67

Perc. J. Gtr. E. Gtr. Syn. Br.

70

Perc. J. Gtr. E. Gtr. Syn. Br.

73

Perc. J. Gtr. E. Gtr. Syn. Br.

76

79

82

Perc. J. Gtr. E. Gtr. Syn. Br. Syn. Str.

85

Perc. J. Gtr. E. Gtr. Syn. Str.

88

Perc. J. Gtr. E. Gtr. Syn. Str.

91 11

Perc.

J. Gtr.

E. Gtr.

Syn. Str.

94

Perc.

J. Gtr.

E. Gtr.

Syn. Str.

97

Perc.

J. Gtr.

E. Gtr.

Syn. Str.

100

Perc. J. Gtr. E. Gtr. Syn. Br. Syn. Str.

103

Perc. J. Gtr. E. Gtr. Syn. Br.

106

Perc. J. Gtr. E. Gtr. Syn. Br.

109

Perc. J. Gtr. E. Gtr. Syn. Br.

112

Perc. J. Gtr. E. Gtr. Syn. Br.

115

Perc.

J. Gtr.

E. Gtr.

Syn. Br.

118

Perc.

J. Gtr.

Syn. Str.

121

Perc.

J. Gtr.

Syn. Str.

124

Perc. J. Gtr. Syn. Br. Syn. Str.

127

Perc. J. Gtr. Syn. Br.

130

Perc. J. Gtr. Syn. Br.

133

Perc. J. Gtr. Syn. Br.

136

Perc. J. Gtr. Syn. Br. Syn. Str.

139

Perc. J. Gtr. Syn. Br. Syn. Str.

142

Perc.

J. Gtr.

E. Gtr.

Syn. Br.

145

Perc.

J. Gtr.

E. Gtr.

Syn. Br.

148

Perc.

J. Gtr.

E. Gtr.

Syn. Br.

151

154

157

Perc.

J. Gtr.

E. Gtr.

Syn. Br.

Syn. Str.

160

Perc.

J. Gtr.

E. Gtr.

Syn. Str.

163

Perc.

J. Gtr.

E. Gtr.

Syn. Str.

166

Perc.

A single staff of music for percussion. It begins with a double bar line. The notation consists of a series of eighth notes, grouped into pairs. The first two pairs are beamed together. The third pair is separated by a quarter rest. The fourth pair is beamed together. The staff ends with a double bar line and a fermata-like symbol above the final note.

J. Gtr.

Syn. Str.

Berlin - The Metro

Percussion

♩ = 160,000000

6

11

16

20

25

30

35

40

45

V.S.

50

55

60

65

70

75

80

85

90

95

4

Percussion

149

154

159

164

♩ = 160,000000

3

7

11

15

19

23

27

31

35

39

V.S.

83

87

91

95

99

102

106

110

114

118

V.S.

122

126

130

134

138

142

146

150

154

158

162

165

Berlin - The Metro

Electric Guitar

♩ = 160,000000

27

34

42

50

73

81

88

96

103

112

24

Synth Brass

Berlin - The Metro

♩ = 160,000000
10

15

21

27

33

39 **7**

52

57

62

151

155

10

Berlin - The Metro

Synth Strings

♩ = 160,000000

18

22

20

46

11

62

20

86

94

100

16

122

10

136

3

16

2

Synth Strings

158

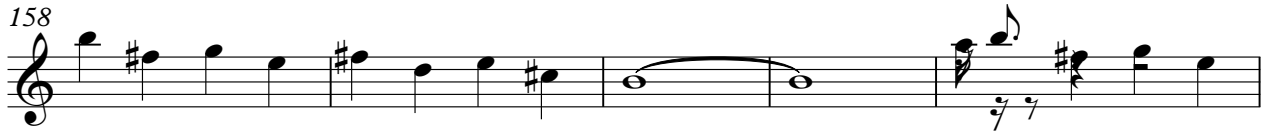

163

