

# Nightwish - Bare Grace Misery

♩ = 150,000000

Drums

Guitar

Bass

Keyboard (treble)

Keyboard (bass)

4

Drums

Guitar

Bass

Keyboard (treble)

Keyboard (bass)

7

Drums

Guitar

Bass

Keyboard (right)

Keyboard (left)

10

Drums

Guitar

Bass

Keyboard (right)

Keyboard (left)

13 3

Drums

Guitar

Bass

Keyboard

16

Drums

Guitar

Bass

Keyboard

Keyboard

19

Drums

Bass

Keyboard  $\epsilon^{\circ}$

Keyboard  $\epsilon^{\text{ñ}}$

22

Drums

Bass

Keyboard  $\epsilon^{\circ}$

Keyboard  $\epsilon^{\text{ñ}}$

25

Drums

Bass

Keyboardçò

Keyboardçñ

28

Drums

Bass

Keyboardçò

Keyboardçñ

31

Drums

Bass

Keyboard  $\epsilon\grave{o}$

Keyboard  $\epsilon\grave{n}$

34

Drums

Guitar

Bass

38

Drums

Guitar

Bass

41

Drums

Guitar

Bass

Keyboardçò

Keyboardçñ

44

Drums

Guitar

Bass

Keyboardçò

Keyboardçñ

47

Drums

Guitar

Bass

Keyboard (right)

Keyboard (left)

50

Drums

Guitar

Bass

Keyboard (right)

Keyboard (left)

53 9

Drums

Guitar

Bass

Keyboard

56

Drums

Guitar

Bass

Keyboard

Keyboard

59

Drums

Guitar

Bass

Keyboard  $\text{C}^{\flat}$

Keyboard  $\text{C}^{\natural}$

62

Drums

Guitar

Bass

Keyboard  $\text{C}^{\flat}$

Keyboard  $\text{C}^{\natural}$

65 11

Drums

Guitar

Bass

Keyboard  $\text{c}^{\circ}$

Keyboard  $\text{c}^{\text{n}}$

68

Drums

Guitar

Bass

Keyboard  $\text{c}^{\circ}$

Keyboard  $\text{c}^{\text{n}}$

76 13

Drums

Guitar

Bass

Keyboard  $\text{C}\flat$

Keyboard  $\text{C}\natural$

79

Drums

Guitar

Bass

Keyboard  $\text{C}\flat$

Keyboard  $\text{C}\natural$

82

Drums

Guitar

Bass

Keyboard (right)

Keyboard (left)

85

Drums

Guitar

Bass

Keyboard (right)

Keyboard (left)

88

Drums

Guitar

Bass

Keyboardçò

Keyboardçñ

91

Drums

Guitar

Bass

Keyboardçò

Keyboardçñ

94

Drums

Guitar

Bass

Keyboard

97

Drums

Guitar

Bass

Keyboard

100

Drums

Guitar

Bass

Keyboard (right)

Keyboard (left)

104

Drums

Bass

Keyboard (right)

Keyboard (left)

107

Drums

Bass

Keyboard  $\zeta_0$

Keyboard  $\zeta_n$

110

Drums

Bass

Keyboard  $\zeta_0$

Keyboard  $\zeta_n$

113

Drums

Bass

Keyboardçò

Keyboardçñ

116

Drums

Guitar

Bass

Keyboardçò

Keyboardçñ

119

Drums

Guitar

Bass

Keyboardçò

Keyboardçñ

122

Drums

Guitar

Bass

Keyboardçò

Keyboardçñ

125 21

Drums

Guitar

Bass

Keyboard

128

Drums

Guitar

Bass

Keyboard

131

Drums

Guitar

Bass

Keyboard

133

Drums

Guitar

Bass

Keyboard

# Nightwish - Bare Grace Misery

## Drums

♩ = 150,000000

5

9

13

17

21

25

29

33

37

V.S.

41

45

49

53

57

61

65

68

71

76

Drums

80 

84 

89 

93 

97 

102 

106 

110 

114 

118 

V.S.

Drums

122

126

130

133

# Nightwish - Bare Grace Misery

Guitar

♩ = 150,000000

5

10

17 16

38

43

47

53

59

64

V.S.

68

72

76

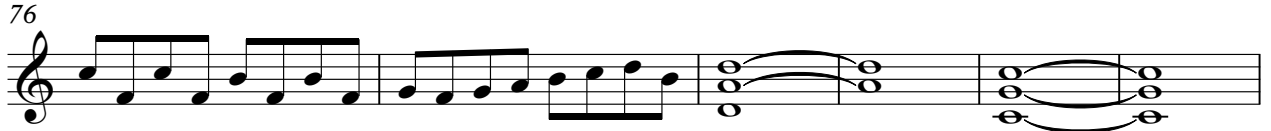

82

86

90

94

98

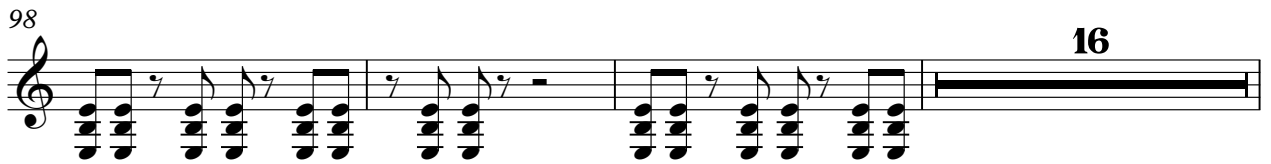

16

117

121

126

132

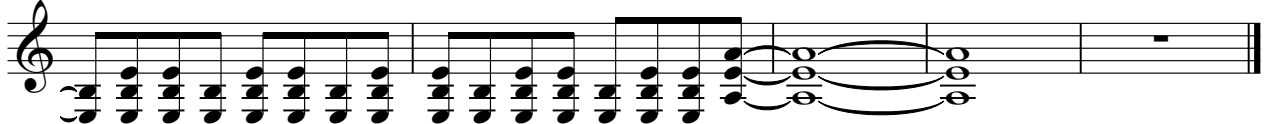

# Nightwish - Bare Grace Misery

Bass

♩ = 150,000000

5

10

15

19

23

27

31

35

40

V.S.

45

49

53

58

64

68

72

76

80

84

88

92

96

100

104

108

112

116

120

124

V.S.

4

Bass

128

132

75

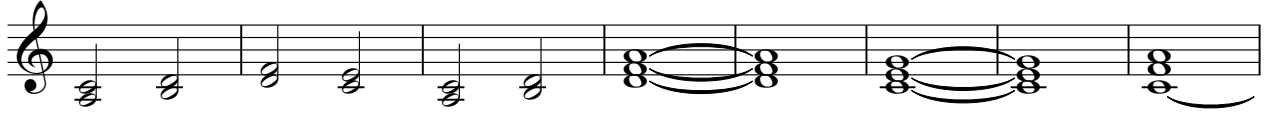

83

91

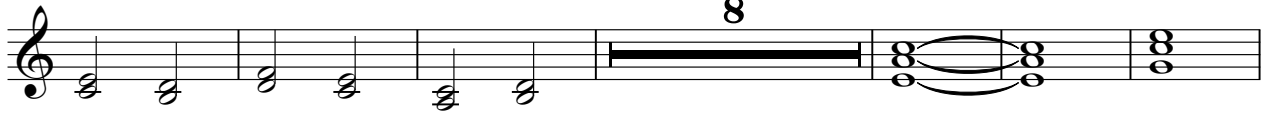

105

114

121

127

131

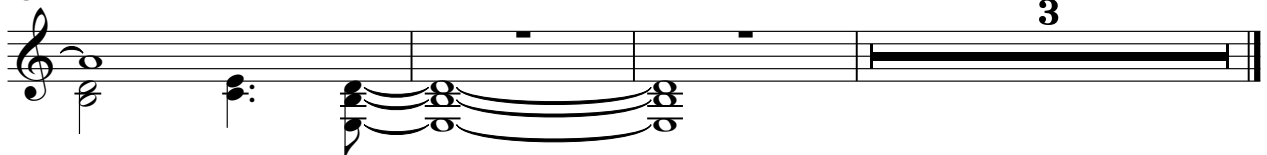

♩ = 150,000000

Keyboardçñ

57

63

70

77

81

85

91

96

100

104

108 Keyboard  $\text{c}\tilde{\text{n}}$  3

112

116

120

2 13
