

Nightwish - Lagoon

♩ = 105,000107

Drum

Guitar

Bass

Voice

Keys 2

Keys

3

Drum

Bass

Voice

Keys 2

6

Drum

Bass

Voice

Keys 2

9

Drum

Bass

Voice

Keys 2

12

Drum

Bass

Voice

Keys 2

15

Drum

Bass

Voice

Keys 2

18

Drum

Bass

Voice

Keys 2

21

Drum

Bass

Keys

22

Drum

Bass

Keys

23  Musical score for measure 23. The score includes staves for Drum, Guitar, Bass, Voice, Keys 2, and Keys. The Drum staff shows a rhythmic pattern with eighth notes and accents. The Guitar staff has a treble clef and a few notes. The Bass staff has a bass clef and a melodic line. The Voice staff has a treble clef and a vocal line. The Keys 2 staff has a treble clef and a complex chordal accompaniment. The Keys staff has a bass clef and a complex chordal accompaniment.

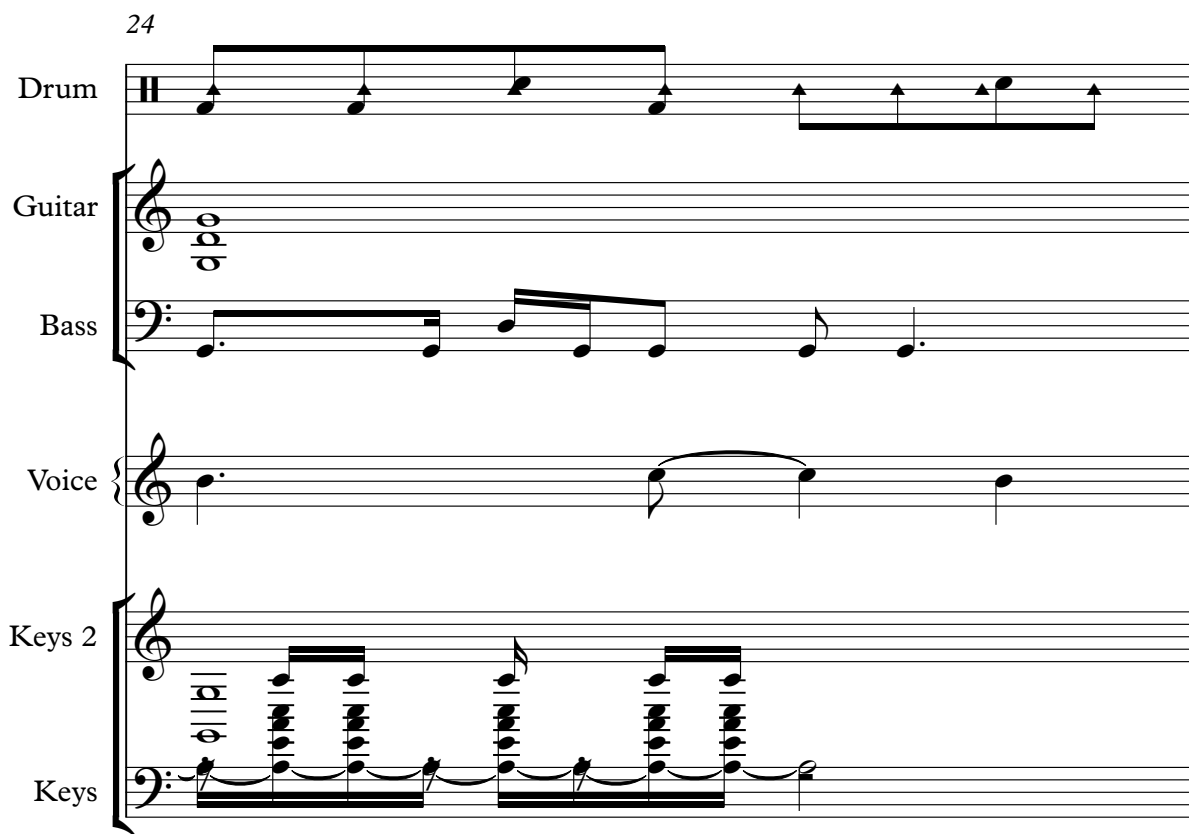
24  Musical score for measure 24. The score includes staves for Drum, Guitar, Bass, Voice, Keys 2, and Keys. The Drum staff shows a rhythmic pattern with eighth notes and accents. The Guitar staff has a treble clef and a few notes. The Bass staff has a bass clef and a melodic line. The Voice staff has a treble clef and a vocal line. The Keys 2 staff has a treble clef and a complex chordal accompaniment. The Keys staff has a bass clef and a complex chordal accompaniment.

25

Drum

Guitar

Bass

Voice

Keys 2

Keys

26

Drum

Guitar

Bass

Keys 2

Keys

27

28

29

Drum

Guitar

Bass

Voice

Keys 2

Keys

30

Drum

Guitar

Bass

Voice

Keys 2

Keys

32

Drum

Bass

Voice

Keys 2

35

Drum

Guitar

Bass

Voice

Keys 2

38

Drum

Bass

Voice

Keys 2

Keys

40

Drum

Bass

Keys

41 

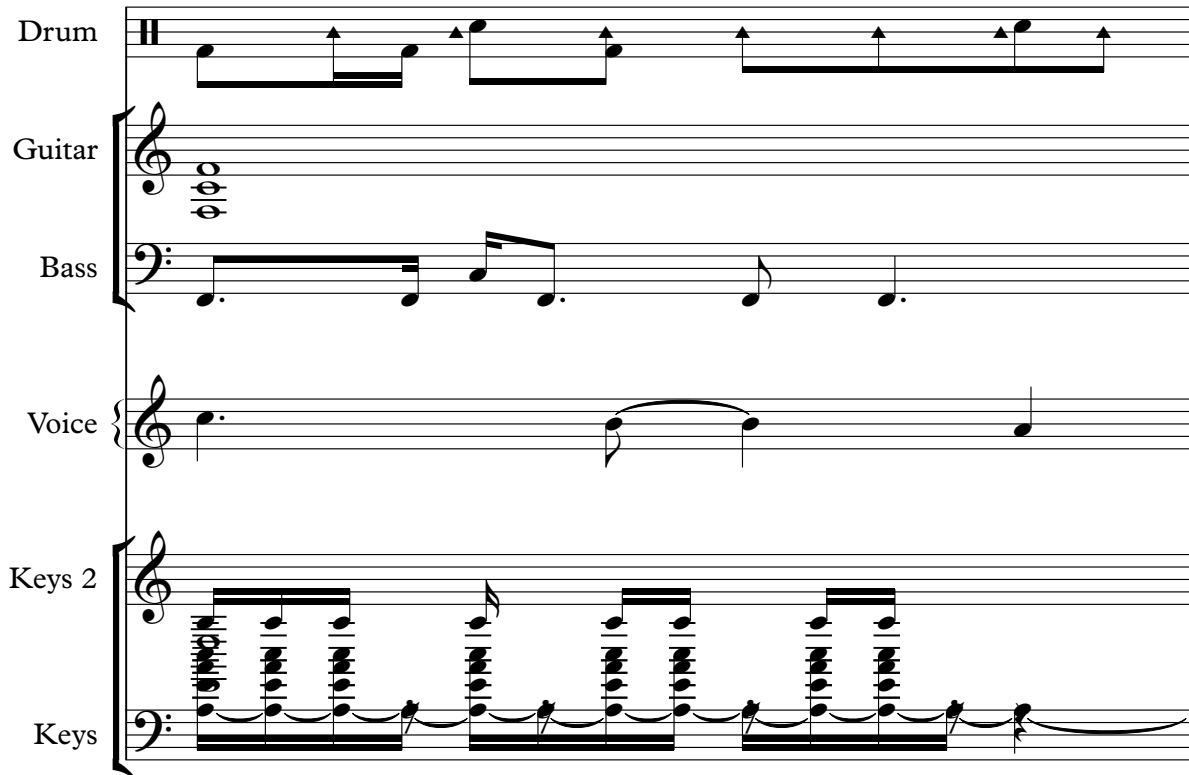

Drum

Guitar

Bass

Voice

Keys 2

Keys

42

Drum

Guitar

Bass

Voice

Keys 2

Keys

43

Drum

Guitar

Bass

Voice

Keys 2

Keys

44

Drum

Guitar

Bass

Keys 2

Keys

45

Drum

Guitar

Bass

Voice

Keys 2

Keys

46

Drum

Guitar

Bass

Voice

Keys 2

Keys

47

Drum

Guitar

Bass

Voice

Keys 2

Keys

48

Drum

Guitar

Bass

Voice

Keys 2

Keys

50

Drum

Guitar

Bass

Voice

Keys 2

53

Drum

Guitar

Bass

Voice

Keys 2

56

Drum

Guitar

Bass

Voice

Keys 2

Keys

58

Drum

Bass

Keys

60

Drum

Bass

Keys 2

Keys

65

Keys 2

Keys

67

Drum

Guitar

Bass

Keys 2

Keys

69

Drum

Guitar

Bass

Keys 2

Keys

71

Drum

Guitar

Bass

Keys 2

Keys

73

Drum

Guitar

Bass

Keys 2

Keys

75

Drum

Guitar

Bass

Keys 2

Keys

77

Drum

Guitar

Bass

Keys 2

Keys

79

Drum

Bass

Keys 2

Keys

80

Drum

Guitar

Bass

Voice

Keys

81

Drum

Guitar

Bass

Voice

Keys

82

Drum

Guitar

Bass

Voice

Keys

83

Drum

Guitar

Bass

Keys

84

85

86

Drum

Guitar

Bass

Voice

Keys

87

Drum

Guitar

Bass

Voice

Keys 2

Keys

89

Drum

Guitar

Bass

Voice

Keys 2

92

Drum

Guitar

Bass

Voice

Keys 2

95

Drum

Guitar

Bass

Voice

Keys 2

96

Drum

Bass

Keys 2

Keys

97

98

Nightwish - Lagoon

Drum

♩ = 105,000107

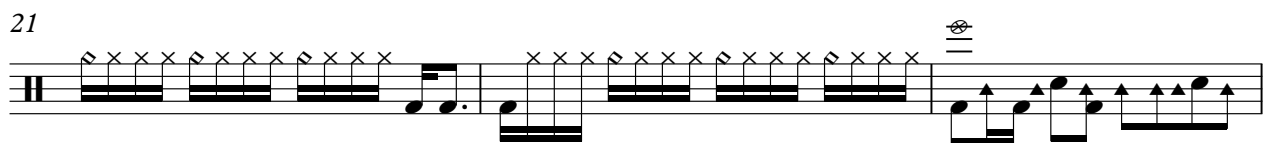

V.S.

39

42

46

49

53

56

59

68

71

74

77

80

84

87

90

94

97

Nightwish - Lagoon

Guitar

♩ = 105,000107

22

30

44

53

69

73

81

89

Nightwish - Lagoon

Bass

♩ = 105,000107

4

9

14

19

23

27

31

36

40

44

V.S.

48

52

56

59

7

68

72

78

82

86

90

94

97

Nightwish - Lagoon

Voice

♩ = 105,000107

10

18

27

34

42

2

Voice

49

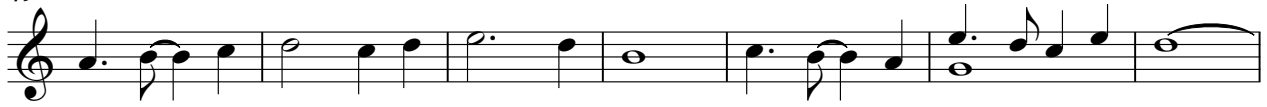

56

23

84

90

4

♩ = 105,000107

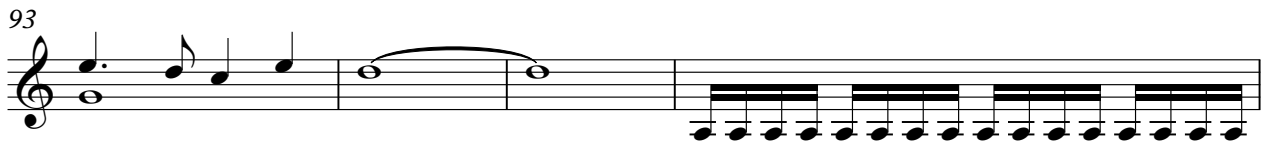
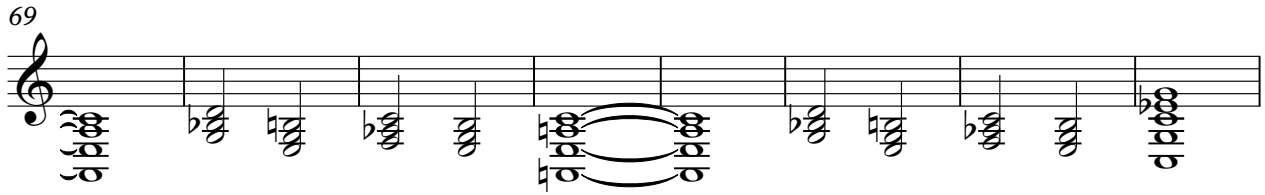
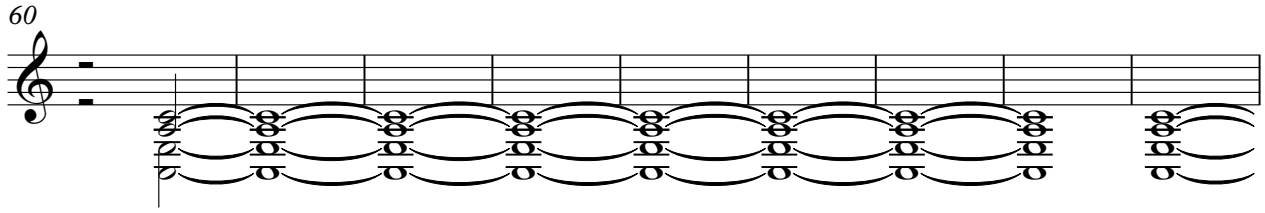

Nightwish - Lagoon

Keys

♩ = 105,000107

20

22

24

26

28

30

8

39

41

43

45

V.S.

2
47 Keys

49 8

59 4

65

67

69

71

73

75

78

80 Keys 3

82

84

86

88

8

97

98
