

Better Than Ezra - Extra Ordinary

♩ = 93,999985

drums

guit

acc guit

guit

guit

syn bass

guit

syn bass

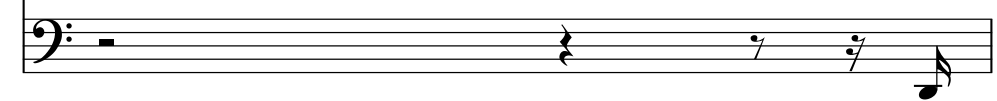

drums

guit

syn bass

6

drums

and of beat

guit

syn bass

7

drums

and of beat

guit

syn bass

8

drums

and of beat

guit

syn bass

9

drums

and of beat

guit

syn bass

10

drums

and of beat

guit

syn bass

11

drums

and of beat

guit

syn bass

12

drums

and of beat

guit

syn bass

00:00:33:15
14.1,00
cho

14

drums

and of beat

guit

syn bass

synth string

piano

15

drums

and of beat

guit

syn bass

synth string

piano

16

drums

and of beat

guit

syn bass

synth string

piano

17

drums

and of beat

guit

syn bass

synth string

piano

18

drums

and of beat

guit

syn bass

synth string

piano

19

drums

and of beat

guit

syn bass

synth string

piano

20

drums

and of beat

guit

syn bass

synth string

piano

21

drums

and of beat

guit

syn bass

synth string

piano

23

drums

and of beat

guit

clave

syn bass

sweep

25

drums

and of beat

guit

clave

syn bass

sweep

27

drums

and of beat

guit

clave

syn bass

sweep

29

drums

and of beat

guit

clave

syn bass

sweep

31

drums

and of beat

guit

clave

syn bass

synth string

piano

33

drums

and of beat

guit

syn bass

synth string

piano

34

drums

and of beat

guit

syn bass

synth string

piano

35

drums

and of beat

guit

syn bass

synth string

piano

36

drums

and of beat

guit

syn bass

synth string

piano

37

drums

and of beat

guit

syn bass

synth string

piano

38

drums

and of beat

guit

syn bass

synth string

piano

39

drums

and of beat

guit

syn bass

synth string

piano

00:01:40:18
40.1,00
break

40

drums

choir

syn bass

synth voice

41

drums

choir

synth voice

42

drums

choir

synth voice

44

drums

guit

46

drums

guit

finger bass

48

drums

guit

finger bass

50

drums

guit

finger bass

square wave

52

sctlogan@swbell.net

guit

guit

square wave

54

drums

and of beat

guit

guit

guit

syn bass

synth string

piano

55

drums

and of beat

guit

syn bass

synth string

piano

56

drums

and of beat

guit

syn bass

synth string

piano

57

drums

and of beat

guit

syn bass

synth string

piano

58

drums

and of beat

guit

syn bass

synth string

piano

59

drums

and of beat

guit

syn bass

synth string

piano

60

drums

and of beat

guit

syn bass

synth string

piano

61

drums

and of beat

guit

syn bass

synth string

piano

62

drums

and of beat

guit

syn bass

synth string

piano

63

drums

and of beat

guit

syn bass

synth string

piano

64

drums

and of beat

guit

syn bass

synth string

piano

65

drums

and of beat

guit

syn bass

synth string

piano

66

drums

and of beat

guit

syn bass

synth string

piano

67

drums

and of beat

guit

syn bass

synth string

piano

68

drums

and of beat

guit

syn bass

synth string

piano

69

drums

and of beat

guit

syn bass

synth string

piano

70

drums

and of beat

guit

acc guit

syn bass

synth string

71

drums

and of beat

guit

acc guit

syn bass

synth string

72

drums

and of beat

guit

acc guit

syn bass

synth string

73

drums

and of beat

guit

acc guit

syn bass

synth string

74

drums

and of beat

guit

acc guit

syn bass

synth string

75

drums

and of beat

guit

acc guit

syn bass

synth string

76

drums

and of beat

guit

acc guit

syn bass

synth string

77

drums

and of beat

guit

acc guit

syn bass

synth string

78

drums

and of beat

guit

acc guit

syn bass

synth string

79

drums

and of beat

guit

acc guit

syn bass

synth string

80

drums

and of beat

guit

acc guit

syn bass

synth string

81

drums

and of beat

guit

acc guit

syn bass

synth string

82

drums

and of beat

guit

acc guit

syn bass

synth string

83

drums

and of beat

guit

acc guit

syn bass

synth string

84

drums

and of beat

guit

acc guit

syn bass

synth string

85

drums

and of beat

guit

acc guit

syn bass

synth string

sweep

87

drums

syn bass

synth string

sweep

89

drums

syn bass

synth string

sweep

Better Than Ezra - Extra Ordinary

drums

♩ = 93,999985

2

7

10

14

17

20

24

27

30

34

V.S.

37

40

42

46

50

55

58

61

64

67

70

73

76

79

82

85

87

Better Than Ezra - Extra Ordinary

and of beat

♩ = 93,999985

5

9

14

18

24

28

33

37

2

14

54

58

62

66

70

74

78

82

84

Better Than Ezra - Extra Ordinary

guit

♩ = 93,999985

V.S.

4

guit

79

81

83

85

5

acc guit

Better Than Ezra - Extra Ordinary

♩ = 93,999985

69

72

75

78

81

84

5

guit

Better Than Ezra - Extra Ordinary

♩ = 93,999985

52

7

37

guit

Better Than Ezra - Extra Ordinary

♩ = 93,999985

52

36

finger bass

Better Than Ezra - Extra Ordinary

♩ = 93,999985

45

49

51

39

choir

Better Than Ezra - Extra Ordinary

♩ = 93,999985

39

42

47

clave

Better Than Ezra - Extra Ordinary

♩ = 93,999985

23

26

30

59

Better Than Ezra - Extra Ordinary

syn bass

♩ = 93,999985

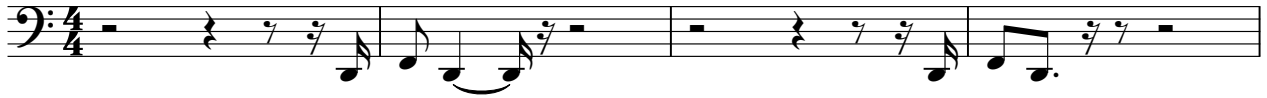

5

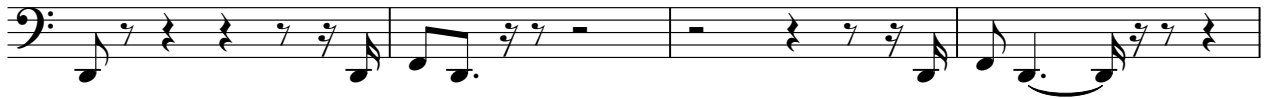

9

14

19

25

30

35

38

13

54

59

64

69

74

79

84

87

synth voice

Better Than Ezra - Extra Ordinary

♩ = 93,999985

39

42

47

Better Than Ezra - Extra Ordinary

synth string

♩ = 93,999985

13

21

10

38

14

59

68

77

85

square wave

Better Than Ezra - Extra Ordinary

♩ = 93,999985

49

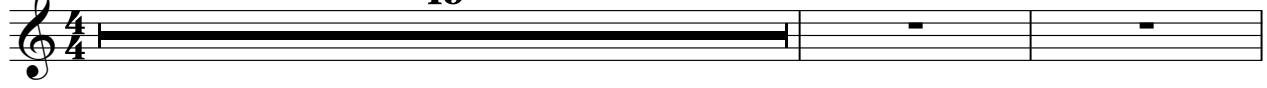

52

37

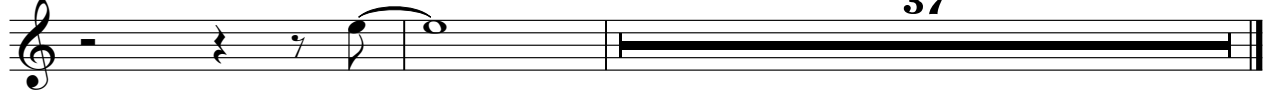

Better Than Ezra - Extra Ordinary

sweep

♩ = 93,999985

23

29

55

86

piano

Better Than Ezra - Extra Ordinary

♩ = 93,999985

13

15

17

19

21 **10**

33

35

37

39 **14**

54

56

58

60

62

64

66

68

69

21