

Suite from "The Tale of the Tsar Saltan"

♩ = 126,000389

Instrument list:

- Soprano Cornet
- Solo Cornet
- Repiano Cornet
- 2nd Cornet
- 3rd Cornet
- Flugel
- 1st Trombone
- 2nd Trombone
- Bass Trombone
- Solo Horn
- 1st Horn
- 1st Baritone
- 2nd Baritone
- 2nd Euphonium
- E♭ Bass
- B♭ Bass
- 2nd Horn
- 1st Euphonium
- Timpani
- Snare Drum
- Cymbals
- Bass Drum
- Triangle
- Glockenspiel

Copyright © 2011

4 Solo Cornet

Snare Drum

$\bullet = 105,6 \neq 996,7 \neq 5101,912216 = 10098,9206100 = 96,3500100000,000191$

7 Soprano Cornet

Solo Cornet

Repiano Cornet

2nd Cornet

3rd Cornet

1st Horn

1st Baritone

2nd Baritone

Eb Bass

2nd Horn

Snare Drum

$\bullet = 105,6 \neq 996,7 \neq 5101,912216 = 10098,9206100 = 96,3500100000,000191$

11

Soprano Cornet

Solo Cornet

Repiano Cornet

2nd Cornet

3rd Cornet

Flugel

1st Trombone

2nd Trombone

Bass Trombone

Solo Horn

1st Horn

1st Baritone

2nd Baritone

2nd Euphonium

Eb Bass

Bb Bass

2nd Horn

1st Euphonium

Snare Drum

Cymbals

Soprano Cornet

Solo Cornet

Repiano Cornet

2nd Cornet

3rd Cornet

Flugel

1st Trombone

2nd Trombone

Bass Trombone

Solo Horn

1st Horn

1st Baritone

2nd Baritone

2nd Euphonium

Eb Bass

Bb Bass

2nd Horn

1st Euphonium

Snare Drum

Cymbals

Triangle

20

Soprano Cornet

Solo Cornet

Repiano Cornet

2nd Cornet

3rd Cornet

Flugel

Bass Trombone

Solo Horn

1st Horn

1st Baritone

2nd Baritone

2nd Euphonium

2nd Horn

1st Euphonium

Triangle

25

Soprano Cornet

Solo Cornet

Repiano Cornet

2nd Cornet

3rd Cornet

Flugel

1st Trombone

2nd Trombone

Solo Horn

1st Horn

1st Baritone

2nd Baritone

2nd Euphonium

2nd Horn

1st Euphonium

Cymbals

Triangle

30

Soprano Cornet

Solo Cornet

Repiano Cornet

2nd Cornet

3rd Cornet

Flugel

1st Trombone

2nd Trombone

Bass Trombone

Solo Horn

1st Horn

1st Baritone

2nd Baritone

2nd Euphonium

Eb Bass

Bb Bass

2nd Horn

1st Euphonium

Timpani

Soprano Cornet

Solo Cornet

Repiano Cornet

2nd Cornet

3rd Cornet

Flugel

1st Trombone

2nd Trombone

Bass Trombone

Solo Horn

1st Horn

1st Baritone

2nd Baritone

2nd Euphonium

Eb Bass

Bb Bass

2nd Horn

1st Euphonium

Timpani

Snare Drum

Bass Drum

Triangle

Glockenspiel

40

Soprano Cornet

Solo Cornet

Repiano Cornet

2nd Cornet

3rd Cornet

Flugel

1st Trombone

2nd Trombone

Bass Trombone

Solo Horn

1st Horn

1st Baritone

2nd Baritone

2nd Euphonium

Eb Bass

Bb Bass

2nd Horn

1st Euphonium

Timpani

Snare Drum

Bass Drum

Triangle

Glockenspiel

45

Solo Cornet

Repiano Cornet

2nd Cornet

3rd Cornet

Flugel

1st Trombone

2nd Trombone

Bass Trombone

Solo Horn

1st Horn

2nd Baritone

2nd Euphonium

Eb Bass

Bb Bass

2nd Horn

1st Euphonium

Triangle

50

Solo Cornet

Repiano Cornet

2nd Cornet

3rd Cornet

Flugel

1st Trombone

2nd Trombone

Bass Trombone

Solo Horn

1st Baritone

2nd Baritone

2nd Euphonium

Eb Bass

Bb Bass

1st Euphonium

Soprano Cornet

Solo Cornet

Repiano Cornet

2nd Cornet

3rd Cornet

Flugel

1st Trombone

2nd Trombone

Bass Trombone

Solo Horn

1st Horn

1st Baritone

2nd Baritone

2nd Euphonium

Eb Bass

Bb Bass

2nd Horn

1st Euphonium

Timpani

62

Soprano Cornet

Solo Cornet

Repiano Cornet

2nd Cornet

3rd Cornet

Flugel

1st Trombone

2nd Trombone

Bass Trombone

Solo Horn

1st Horn

1st Baritone

2nd Baritone

2nd Euphonium

Eb Bass

Bb Bass

2nd Horn

1st Euphonium

Timpani

Cymbals

Bass Drum

Triangle

Glockenspiel

67

Soprano Cornet
Solo Cornet
Repiano Cornet
2nd Cornet
3rd Cornet
Flugel
1st Trombone
2nd Trombone
Bass Trombone
Solo Horn
1st Horn
1st Baritone
2nd Baritone
2nd Euphonium
Eb Bass
Bb Bass
2nd Horn
1st Euphonium
Timpani
Cymbals
Bass Drum
Triangle
Glockenspiel

72

Soprano Cornet

Solo Cornet

Repiano Cornet

2nd Cornet

3rd Cornet

Flugel

1st Trombone

2nd Trombone

Bass Trombone

Solo Horn

1st Horn

1st Baritone

2nd Baritone

2nd Euphonium

Eb Bass

Bb Bass

2nd Horn

1st Euphonium

Timpani

Cymbals

Bass Drum

Triangle

Glockenspiel

Soprano Cornet

Solo Cornet

Repiano Cornet

2nd Cornet

3rd Cornet

Flugel

1st Trombone

2nd Trombone

Bass Trombone

Solo Horn

1st Horn

1st Baritone

2nd Baritone

2nd Euphonium

Eb Bass

Bb Bass

2nd Horn

1st Euphonium

Snare Drum

Cymbals

Bass Drum

Triangle

Glockenspiel

$\text{♩} = 160$

82

Solo Cornet

Repiano Cornet

2nd Cornet

3rd Cornet

Flugel

1st Trombone

2nd Trombone

Bass Trombone

Solo Horn

1st Horn

1st Baritone

2nd Baritone

2nd Euphonium

Eb Bass

Bb Bass

2nd Horn

1st Euphonium

Snare Drum

Cymbals

Bass Drum

Triangle

93

Soprano Cornet

Solo Cornet

Repiano Cornet

2nd Cornet

3rd Cornet

Flugel

1st Trombone

2nd Trombone

Bass Trombone

Solo Horn

1st Horn

1st Baritone

2nd Baritone

2nd Euphonium

Eb Bass

Bb Bass

2nd Horn

1st Euphonium

Cymbals

Bass Drum

Triangle

98

3rd Cornet

Flugel

1st Trombone

2nd Trombone

Bass Trombone

Solo Horn

1st Horn

1st Baritone

2nd Baritone

2nd Euphonium

Eb Bass

Bb Bass

1st Euphonium

102

Soprano Cornet

Solo Cornet

Repiano Cornet

2nd Cornet

3rd Cornet

Flugel

1st Trombone

2nd Trombone

Bass Trombone

Solo Horn

1st Horn

1st Baritone

2nd Baritone

2nd Euphonium

Eb Bass

Bb Bass

2nd Horn

1st Euphonium

Timpani

Snare Drum

Cymbals

Bass Drum

Triangle

Glockenspiel

Soprano Cornet

Solo Cornet

Repiano Cornet

2nd Cornet

3rd Cornet

Flugel

1st Trombone

2nd Trombone

Bass Trombone

Solo Horn

1st Horn

1st Baritone

2nd Baritone

2nd Euphonium

Eb Bass

Bb Bass

2nd Horn

1st Euphonium

Timpani

Snare Drum

Cymbals

Bass Drum

Triangle

Glockenspiel

- Soprano Cornet
- Solo Cornet
- Repiano Cornet
- 2nd Cornet
- 3rd Cornet
- Flugel
- 1st Trombone
- 2nd Trombone
- Bass Trombone
- Solo Horn
- 1st Horn
- 1st Baritone
- 2nd Baritone
- 2nd Euphonium
- E♭ Bass
- B♭ Bass
- 2nd Horn
- 1st Euphonium

The percussion section includes:

- Timpani
- Snare Drum
- Cymbals
- Bass Drum
- Triangle
- Glockenspiel

111

114

117

Soprano Cornet

Solo Cornet

Repiano Cornet

2nd Cornet

3rd Cornet

Flugel

1st Trombone

2nd Trombone

Bass Trombone

Solo Horn

1st Horn

1st Baritone

2nd Baritone

2nd Euphonium

Eb Bass

Bb Bass

2nd Horn

1st Euphonium

Snare Drum

Cymbals

Bass Drum

Triangle

Glockenspiel

125

Soprano Cornet

Solo Cornet

Repiano Cornet

2nd Cornet

3rd Cornet

Flugel

1st Trombone

2nd Trombone

Bass Trombone

Solo Horn

1st Horn

1st Baritone

2nd Baritone

2nd Euphonium

Eb Bass

Bb Bass

2nd Horn

1st Euphonium

Timpani

Snare Drum

Cymbals

Bass Drum

Triangle

Glockenspiel

- Brass Section:** Soprano Cornet, Solo Cornet, Repiano Cornet, 2nd Cornet, 3rd Cornet, Flugel, 1st Trombone, 2nd Trombone, Bass Trombone, Solo Horn, 1st Horn, 1st Baritone, 2nd Baritone, 2nd Euphonium, Eb Bass, Bb Bass, 2nd Horn, and 1st Euphonium.
- Drum Section:** Timpani, Snare Drum, Cymbals, Bass Drum, and Triangle.
- Other:** Glockenspiel.

140

Solo Cornet

Flugel

1st Trombone

2nd Trombone

Bass Trombone

Solo Horn

1st Horn

1st Baritone

2nd Baritone

Eb Bass

Bb Bass

2nd Horn

1st Euphonium

144

Soprano Cornet

Repiano Cornet

Flugel

1st Trombone

2nd Trombone

Bass Trombone

Solo Horn

1st Horn

1st Baritone

2nd Baritone

Eb Bass

2nd Horn

1st Euphonium

149

Soprano Cornet

Solo Cornet

Repiano Cornet

2nd Cornet

3rd Cornet

Flugel

1st Trombone

Bass Trombone

1st Horn

2nd Baritone

2nd Euphonium

2nd Horn

1st Euphonium

Snare Drum

Triangle

Glockenspiel

154

Solo Cornet

Repiano Cornet

2nd Cornet

Bass Trombone

Solo Horn

1st Horn

2nd Baritone

2nd Euphonium

2nd Horn

1st Euphonium

Snare Drum

Triangle

158

163

Soprano Cornet

Solo Cornet

Repiano Cornet

2nd Cornet

3rd Cornet

Flugel

Bass Trombone

Solo Horn

1st Horn

1st Baritone

2nd Baritone

1st Euphonium

Triangle

168

Soprano Cornet

Solo Cornet

Repiano Cornet

2nd Cornet

3rd Cornet

Flugel

1st Trombone

2nd Trombone

Bass Trombone

Solo Horn

1st Horn

1st Baritone

2nd Baritone

2nd Euphonium

Eb Bass

Bb Bass

2nd Horn

1st Euphonium

Triangle

Glockenspiel

- Solo Cornet:** Mirrors the Soprano Cornet's melodic line.
- 1st Horn:** Mirrors the Solo Horn's melodic line.

178

Soprano Cornet

Solo Cornet

Repiano Cornet

2nd Cornet

3rd Cornet

1st Trombone

2nd Trombone

Bass Trombone

1st Baritone

2nd Baritone

2nd Euphonium

Eb Bass

Bb Bass

1st Euphonium

Snare Drum

Triangle

Glockenspiel

Solo Cornet

Repiano Cornet

2nd Cornet

3rd Cornet

Flugel

1st Trombone

2nd Trombone

Bass Trombone

Solo Horn

1st Horn

1st Baritone

2nd Baritone

2nd Euphonium

Eb Bass

Bb Bass

2nd Horn

1st Euphonium

Triangle

Soprano Cornet

Solo Cornet

Repiano Cornet

2nd Cornet

3rd Cornet

Flugel

1st Trombone

2nd Trombone

Bass Trombone

Solo Horn

1st Horn

1st Baritone

2nd Baritone

2nd Euphonium

Eb Bass

Bb Bass

2nd Horn

1st Euphonium

Triangle

200

Soprano Cornet

Solo Cornet

Repiano Cornet

2nd Cornet

3rd Cornet

Flugel

1st Trombone

2nd Trombone

Bass Trombone

Solo Horn

1st Horn

1st Baritone

2nd Baritone

2nd Euphonium

Eb Bass

Bb Bass

2nd Horn

1st Euphonium

Timpani

Glockenspiel

204

Soprano Cornet

Repiano Cornet

3rd Cornet

Solo Horn

1st Horn

1st Baritone

Eb Bass

Bb Bass

Timpani

207

Soprano Cornet

Solo Cornet

Repiano Cornet

Solo Horn

1st Horn

Eb Bass

Bb Bass

1st Euphonium

Timpani

6

6

6

6

6

210

Solo Cornet

Flugel

Solo Horn

1st Horn

1st Baritone

2nd Baritone

2nd Euphonium

Eb Bass

Bb Bass

1st Euphonium

Timpani

6 6 6 6 6 6

213

Soprano Cornet

Solo Cornet

Repiano Cornet

2nd Cornet

3rd Cornet

Solo Horn

1st Horn

2nd Euphonium

Eb Bass

Bb Bass

2nd Horn

1st Euphonium

Timpani

216

Soprano Cornet

Solo Cornet

Repiano Cornet

2nd Cornet

3rd Cornet

Flugel

Solo Horn

1st Horn

2nd Euphonium

Eb Bass

Bb Bass

2nd Horn

1st Euphonium

Timpani

6 6 6 6 6 6

220 $\text{♩} = 40,96000000089$

224 $\text{♩} = 123,00000000089$ $\text{♩} = 181,88791603114,882889$

227 $\text{♩} = 113,029900$ $\text{♩} = 111,076994868$ $\text{♩} = 107,4708837996$ $\text{♩} = 103,17059112216$ $\text{♩} = 109,852001100$ $\text{♩} = 96,353348$

- Repiano Cornet, 2nd Cornet, 3rd Cornet, Flugel, 1st Trombone, 2nd Trombone, Bass Trombone, Solo Horn, 1st Horn, 1st Baritone, 2nd Baritone, 2nd Horn, and 2nd Euphonium:** All play a sustained whole note G3.

231

Repiano Cornet

2nd Cornet

3rd Cornet

Flugel

1st Trombone

2nd Trombone

Bass Trombone

Solo Horn

1st Horn

1st Baritone

2nd Baritone

2nd Euphonium

Eb Bass

Bb Bass

2nd Horn

1st Euphonium

Timpani

232

Repiano Cornet
2nd Cornet
3rd Cornet
Flugel
1st Trombone
2nd Trombone
Bass Trombone
Solo Horn
1st Horn
1st Baritone
2nd Baritone
2nd Euphonium
Eb Bass
Bb Bass
2nd Horn
1st Euphonium
Timpani

233

Repiano Cornet

2nd Cornet

3rd Cornet

Flugel

1st Trombone

2nd Trombone

Bass Trombone

Solo Horn

1st Horn

1st Baritone

2nd Baritone

2nd Euphonium

Eb Bass

Bb Bass

2nd Horn

1st Euphonium

Timpani

234

Bass Trombone
1st Baritone
2nd Baritone
Eb Bass
Bb Bass
Timpani
Glockenspiel

236

2nd Trombone
Bass Trombone
1st Baritone
2nd Baritone
Eb Bass
Bb Bass
Glockenspiel

238

Repiano Cornet
2nd Cornet
3rd Cornet
Flugel
1st Trombone
2nd Trombone
Bass Trombone
Solo Horn
1st Horn
1st Baritone
2nd Baritone
2nd Euphonium
Eb Bass
Bb Bass
2nd Horn
1st Euphonium
Timpani

Repiano Cornet

2nd Cornet

3rd Cornet

Flugel

1st Trombone

2nd Trombone

Bass Trombone

Solo Horn

1st Horn

1st Baritone

2nd Baritone

2nd Euphonium

Eb Bass

Bb Bass

2nd Horn

1st Euphonium

Timpani

240

Repiano Cornet

2nd Cornet

3rd Cornet

Flugel

1st Trombone

2nd Trombone

Bass Trombone

1st Horn

1st Baritone

2nd Baritone

2nd Euphonium

Eb Bass

Bb Bass

1st Euphonium

Timpani

Repiano Cornet

2nd Cornet

3rd Cornet

Flugel

1st Trombone

2nd Trombone

Bass Trombone

1st Horn

1st Baritone

2nd Baritone

2nd Euphonium

Eb Bass

Bb Bass

1st Euphonium

Timpani

242

Bass Trombone
1st Baritone
2nd Baritone
Eb Bass
Bb Bass
Timpani
Glockenspiel

245

2nd Trombone
Bass Trombone
1st Baritone
2nd Baritone
Eb Bass
Bb Bass
Glockenspiel

2nd Trombone

Bass Trombone

1st Baritone

2nd Baritone

Eb Bass

Bb Bass

Glockenspiel

250

Soprano Cornet

Solo Cornet

Repiano Cornet

2nd Cornet

3rd Cornet

Flugel

1st Trombone

2nd Trombone

Bass Trombone

Solo Horn

1st Horn

1st Baritone

2nd Baritone

2nd Euphonium

Eb Bass

Bb Bass

2nd Horn

1st Euphonium

Timpani

251

Soprano Cornet

Solo Cornet

Repiano Cornet

2nd Cornet

3rd Cornet

Flugel

1st Trombone

2nd Trombone

Bass Trombone

Solo Horn

1st Horn

1st Baritone

2nd Baritone

2nd Euphonium

Eb Bass

Bb Bass

2nd Horn

1st Euphonium

Timpani

252

Soprano Cornet

Solo Cornet

Repiano Cornet

2nd Cornet

3rd Cornet

Flugel

1st Trombone

2nd Trombone

Bass Trombone

Solo Horn

1st Horn

1st Baritone

2nd Baritone

2nd Euphonium

Eb Bass

Bb Bass

2nd Horn

1st Euphonium

Timpani

Glockenspiel

253

Soprano Cornet

Solo Cornet

Repiano Cornet

2nd Cornet

3rd Cornet

Flugel

1st Trombone

2nd Trombone

Bass Trombone

Solo Horn

1st Horn

1st Baritone

2nd Baritone

2nd Euphonium

Eb Bass

Bb Bass

2nd Horn

1st Euphonium

Timpani

Glockenspiel

254

Soprano Cornet

Solo Cornet

Repiano Cornet

2nd Cornet

3rd Cornet

Flugel

1st Trombone

2nd Trombone

Bass Trombone

Solo Horn

1st Horn

1st Baritone

2nd Baritone

2nd Euphonium

Eb Bass

Bb Bass

2nd Horn

1st Euphonium

Timpani

256

Soprano Cornet

Solo Cornet

Repiano Cornet

2nd Cornet

3rd Cornet

Flugel

1st Trombone

2nd Trombone

Bass Trombone

Solo Horn

1st Horn

1st Baritone

2nd Baritone

2nd Euphonium

Eb Bass

Bb Bass

2nd Horn

1st Euphonium

Timpani

6 6 6 6 6 6

257

Soprano Cornet

Solo Cornet

Repiano Cornet

2nd Cornet

3rd Cornet

Flugel

1st Trombone

2nd Trombone

Bass Trombone

Solo Horn

1st Horn

1st Baritone

2nd Baritone

2nd Euphonium

Eb Bass

Bb Bass

2nd Horn

1st Euphonium

Timpani

6 6 6 6 6 6

260

Solo Cornet

2nd Cornet

3rd Cornet

Flugel

Bass Trombone

Solo Horn

1st Horn

1st Baritone

2nd Baritone

2nd Euphonium

Eb Bass

Bb Bass

2nd Horn

1st Euphonium

262

Solo Cornet

2nd Cornet

3rd Cornet

Flugel

Bass Trombone

Solo Horn

1st Horn

1st Baritone

2nd Baritone

2nd Euphonium

Eb Bass

Bb Bass

2nd Horn

1st Euphonium

264

Solo Cornet

2nd Cornet

3rd Cornet

Flugel

Bass Trombone

Solo Horn

1st Horn

1st Baritone

2nd Baritone

2nd Euphonium

Eb Bass

Bb Bass

2nd Horn

1st Euphonium

266

Solo Cornet

2nd Cornet

3rd Cornet

Flugel

Bass Trombone

Solo Horn

1st Horn

1st Baritone

2nd Baritone

2nd Euphonium

Eb Bass

Bb Bass

2nd Horn

1st Euphonium

268

Solo Cornet

2nd Cornet

3rd Cornet

Flugel

Bass Trombone

Solo Horn

1st Horn

1st Baritone

2nd Baritone

2nd Euphonium

Eb Bass

Bb Bass

2nd Horn

1st Euphonium

270

Solo Cornet

2nd Cornet

3rd Cornet

Flugel

Bass Trombone

Solo Horn

1st Horn

1st Baritone

2nd Baritone

2nd Euphonium

Eb Bass

Bb Bass

2nd Horn

1st Euphonium

272

Solo Cornet

2nd Cornet

3rd Cornet

Flugel

Bass Trombone

Solo Horn

1st Horn

1st Baritone

2nd Baritone

2nd Euphonium

Eb Bass

Bb Bass

2nd Horn

1st Euphonium

273

Solo Cornet

2nd Cornet

3rd Cornet

Flugel

Bass Trombone

Solo Horn

1st Horn

1st Baritone

2nd Baritone

2nd Euphonium

Eb Bass

Bb Bass

2nd Horn

1st Euphonium

274

Soprano Cornet

Solo Cornet

Repiano Cornet

2nd Cornet

3rd Cornet

Flugel

1st Trombone

2nd Trombone

Bass Trombone

Solo Horn

1st Horn

1st Baritone

2nd Baritone

2nd Euphonium

Eb Bass

Bb Bass

2nd Horn

1st Euphonium

Timpani

6 6 6 6 6 6

275

Soprano Cornet

Solo Cornet

Repiano Cornet

2nd Cornet

3rd Cornet

Flugel

1st Trombone

2nd Trombone

Bass Trombone

1st Baritone

2nd Baritone

2nd Euphonium

Eb Bass

Bb Bass

1st Euphonium

Timpani

6 6 6 6 6 6

2nd Trombone

Bass Trombone

Solo Horn

1st Baritone

2nd Baritone

2nd Euphonium

Eb Bass

Bb Bass

1st Euphonium

Timpani

2nd Trombone

Bass Trombone

Solo Horn

1st Baritone

2nd Baritone

2nd Euphonium

E♭ Bass

B♭ Bass

1st Euphonium

Glockenspiel

280

Soprano Cornet

Solo Cornet

Repiano Cornet

2nd Cornet

3rd Cornet

Flugel

1st Trombone

2nd Trombone

Bass Trombone

Solo Horn

1st Horn

1st Baritone

2nd Baritone

2nd Euphonium

Eb Bass

Bb Bass

2nd Horn

1st Euphonium

Timpani

6 6 6 6 6 6

281

Soprano Cornet

Solo Cornet

Repiano Cornet

2nd Cornet

3rd Cornet

Flugel

1st Trombone

2nd Trombone

Bass Trombone

Solo Horn

1st Horn

1st Baritone

2nd Baritone

2nd Euphonium

Eb Bass

Bb Bass

2nd Horn

1st Euphonium

Timpani

6 6 6 6 6 6

282

Soprano Cornet

Solo Cornet

Repiano Cornet

2nd Cornet

3rd Cornet

Flugel

1st Trombone

2nd Trombone

Bass Trombone

Solo Horn

1st Horn

1st Baritone

2nd Baritone

2nd Euphonium

Eb Bass

Bb Bass

2nd Horn

1st Euphonium

Timpani

6 6 6 6 6 6

283

Soprano Cornet

Solo Cornet

Repiano Cornet

2nd Cornet

3rd Cornet

Flugel

1st Trombone

2nd Trombone

Bass Trombone

Solo Horn

1st Horn

1st Baritone

2nd Baritone

2nd Euphonium

Eb Bass

Bb Bass

2nd Horn

1st Euphonium

Timpani

6 6 6 6 6 6

Soprano Cornet

Solo Cornet

Repiano Cornet

2nd Cornet

3rd Cornet

Flugel

1st Trombone

2nd Trombone

Bass Trombone

Solo Horn

1st Horn

1st Baritone

2nd Baritone

2nd Euphonium

Eb Bass

Bb Bass

2nd Horn

1st Euphonium

Timpani

285

Soprano Cornet

Solo Cornet

Repiano Cornet

2nd Cornet

3rd Cornet

Flugel

1st Trombone

2nd Trombone

Bass Trombone

Solo Horn

1st Horn

1st Baritone

2nd Baritone

2nd Euphonium

Eb Bass

Bb Bass

2nd Horn

1st Euphonium

Timpani

286

Soprano Cornet

Solo Cornet

Repiano Cornet

2nd Cornet

3rd Cornet

Flugel

1st Trombone

2nd Trombone

Bass Trombone

Solo Horn

1st Horn

1st Baritone

2nd Baritone

2nd Euphonium

Eb Bass

Bb Bass

2nd Horn

1st Euphonium

Timpani

287

Soprano Cornet

Solo Cornet

Repiano Cornet

2nd Cornet

3rd Cornet

Flugel

1st Trombone

2nd Trombone

Bass Trombone

Solo Horn

1st Horn

1st Baritone

2nd Baritone

2nd Euphonium

Eb Bass

Bb Bass

2nd Horn

1st Euphonium

Timpani

288

Solo Cornet

2nd Cornet

1st Trombone

2nd Trombone

Bass Trombone

Eb Bass

Bb Bass

Timpani

289

Solo Cornet

2nd Cornet

1st Trombone

2nd Trombone

Bass Trombone

Eb Bass

Bb Bass

Timpani

290

Solo Cornet

Flugel

1st Trombone

2nd Trombone

Bass Trombone

1st Horn

1st Baritone

2nd Baritone

2nd Euphonium

Eb Bass

Bb Bass

2nd Horn

1st Euphonium

Timpani

292

Solo Cornet

Flugel

1st Trombone

2nd Trombone

Bass Trombone

Solo Horn

1st Horn

1st Baritone

2nd Baritone

2nd Euphonium

Eb Bass

Bb Bass

2nd Horn

1st Euphonium

294

Flugel

Bass Trombone

Solo Horn

1st Horn

1st Baritone

2nd Baritone

2nd Euphonium

E♭ Bass

B♭ Bass

2nd Horn

1st Euphonium

Glockenspiel

300

Bass Trombone

Solo Horn

1st Baritone

2nd Baritone

2nd Euphonium

Eb Bass

Bb Bass

1st Euphonium

Glockenspiel

302

Soprano Cornet

Solo Cornet

Repiano Cornet

2nd Cornet

3rd Cornet

Flugel

1st Trombone

2nd Trombone

Bass Trombone

Solo Horn

1st Horn

1st Baritone

2nd Baritone

2nd Euphonium

Eb Bass

Bb Bass

2nd Horn

1st Euphonium

Timpani

303

Soprano Cornet

Solo Cornet

Repiano Cornet

2nd Cornet

3rd Cornet

Flugel

1st Trombone

2nd Trombone

Bass Trombone

Solo Horn

1st Horn

1st Baritone

2nd Baritone

2nd Euphonium

Eb Bass

Bb Bass

2nd Horn

1st Euphonium

Timpani

304

Soprano Cornet

Solo Cornet

Repiano Cornet

2nd Cornet

3rd Cornet

Flugel

1st Trombone

2nd Trombone

Bass Trombone

Solo Horn

1st Horn

1st Baritone

2nd Baritone

2nd Euphonium

Eb Bass

Bb Bass

2nd Horn

1st Euphonium

Timpani

305

Soprano Cornet

Solo Cornet

Repiano Cornet

2nd Cornet

3rd Cornet

Flugel

1st Trombone

2nd Trombone

Bass Trombone

Solo Horn

1st Horn

1st Baritone

2nd Baritone

2nd Euphonium

Eb Bass

Bb Bass

2nd Horn

1st Euphonium

Timpani

306

Soprano Cornet

Solo Cornet

Repiano Cornet

2nd Cornet

3rd Cornet

Flugel

1st Trombone

2nd Trombone

Bass Trombone

Solo Horn

1st Horn

1st Baritone

2nd Baritone

2nd Euphonium

Eb Bass

Bb Bass

2nd Horn

1st Euphonium

Timpani

307

Soprano Cornet

Solo Cornet

Repiano Cornet

2nd Cornet

3rd Cornet

Flugel

1st Trombone

2nd Trombone

Bass Trombone

Solo Horn

1st Horn

1st Baritone

2nd Baritone

2nd Euphonium

Eb Bass

Bb Bass

2nd Horn

1st Euphonium

Timpani

Soprano Cornet

Solo Cornet

Repiano Cornet

2nd Cornet

3rd Cornet

Flugel

1st Trombone

2nd Trombone

Bass Trombone

Solo Horn

1st Horn

1st Baritone

2nd Baritone

2nd Euphonium

Eb Bass

Bb Bass

2nd Horn

1st Euphonium

Timpani

Glockenspiel

309

Soprano Cornet

Solo Cornet

Repiano Cornet

2nd Cornet

3rd Cornet

Flugel

1st Trombone

2nd Trombone

Bass Trombone

Solo Horn

1st Horn

1st Baritone

2nd Baritone

2nd Euphonium

Eb Bass

Bb Bass

2nd Horn

1st Euphonium

Timpani

Glockenspiel

310

Soprano Cornet

Solo Cornet

Repiano Cornet

2nd Cornet

3rd Cornet

Flugel

1st Trombone

2nd Trombone

Bass Trombone

Solo Horn

1st Horn

1st Baritone

2nd Baritone

2nd Euphonium

Eb Bass

Bb Bass

2nd Horn

1st Euphonium

Timpani

311

Soprano Cornet

Solo Cornet

Repiano Cornet

2nd Cornet

3rd Cornet

Flugel

1st Trombone

2nd Trombone

Bass Trombone

Solo Horn

1st Horn

1st Baritone

2nd Baritone

2nd Euphonium

Eb Bass

Bb Bass

2nd Horn

1st Euphonium

Timpani

312

Soprano Cornet

Solo Cornet

Repiano Cornet

2nd Cornet

3rd Cornet

Flugel

1st Trombone

2nd Trombone

Bass Trombone

1st Horn

1st Baritone

2nd Baritone

2nd Euphonium

Eb Bass

Bb Bass

2nd Horn

1st Euphonium

Timpani

6 6 6 6 6 6

313

Soprano Cornet

Solo Cornet

Repiano Cornet

2nd Cornet

3rd Cornet

Flugel

1st Trombone

2nd Trombone

Bass Trombone

1st Horn

1st Baritone

2nd Baritone

2nd Euphonium

Eb Bass

Bb Bass

2nd Horn

1st Euphonium

Timpani

6 6 6 6 6 6

314

Repiano Cornet

Flugel

1st Trombone

2nd Trombone

Solo Horn

1st Baritone

2nd Baritone

2nd Euphonium

Eb Bass

Bb Bass

1st Euphonium

Timpani

316

Repiano Cornet

2nd Cornet

3rd Cornet

Flugel

1st Trombone

2nd Trombone

Solo Horn

1st Baritone

2nd Baritone

2nd Euphonium

Eb Bass

Bb Bass

1st Euphonium

318

Solo Cornet

2nd Cornet

3rd Cornet

Flugel

Bass Trombone

Solo Horn

1st Horn

1st Baritone

2nd Baritone

2nd Euphonium

Eb Bass

Bb Bass

2nd Horn

1st Euphonium

320

Solo Cornet

2nd Cornet

3rd Cornet

Flugel

Bass Trombone

1st Horn

1st Baritone

2nd Baritone

2nd Euphonium

Eb Bass

Bb Bass

2nd Horn

1st Euphonium

321

Solo Cornet

2nd Cornet

3rd Cornet

Flugel

Bass Trombone

1st Horn

1st Baritone

2nd Baritone

2nd Euphonium

Eb Bass

Bb Bass

2nd Horn

1st Euphonium

322

Solo Cornet

2nd Cornet

3rd Cornet

Flugel

Bass Trombone

1st Horn

1st Baritone

2nd Baritone

2nd Euphonium

Eb Bass

Bb Bass

2nd Horn

1st Euphonium

324

Solo Cornet

2nd Cornet

3rd Cornet

Flugel

Bass Trombone

1st Horn

1st Baritone

2nd Baritone

2nd Euphonium

Eb Bass

Bb Bass

2nd Horn

1st Euphonium

325

Solo Cornet

2nd Cornet

3rd Cornet

Flugel

Bass Trombone

Solo Horn

1st Horn

1st Baritone

2nd Baritone

2nd Euphonium

Eb Bass

Bb Bass

2nd Horn

1st Euphonium

Glockenspiel

327

Solo Cornet

2nd Cornet

3rd Cornet

Flugel

Solo Horn

1st Horn

2nd Euphonium

Eb Bass

Bb Bass

2nd Horn

1st Euphonium

Glockenspiel

329

Solo Cornet

2nd Cornet

3rd Cornet

Flugel

Solo Horn

1st Horn

2nd Euphonium

Eb Bass

Bb Bass

2nd Horn

1st Euphonium

Glockenspiel

331

Solo Cornet

2nd Cornet

3rd Cornet

Flugel

1st Trombone

2nd Trombone

Bass Trombone

Solo Horn

1st Horn

2nd Euphonium

Eb Bass

Bb Bass

2nd Horn

1st Euphonium

Glockenspiel

333

2nd Cornet

3rd Cornet

Flugel

1st Trombone

2nd Trombone

Bass Trombone

2nd Euphonium

Eb Bass

Bb Bass

1st Euphonium

337

Solo Cornet

Repiano Cornet

2nd Cornet

3rd Cornet

Flugel

1st Trombone

2nd Trombone

Bass Trombone

Solo Horn

1st Horn

2nd Euphonium

Eb Bass

Bb Bass

1st Euphonium

Soprano Cornet
 Solo Cornet
 Repiano Cornet
 2nd Cornet
 3rd Cornet
 Flugel
 1st Trombone
 2nd Trombone
 Bass Trombone
 Solo Horn
 1st Horn
 1st Baritone
 2nd Baritone
 2nd Euphonium
 Eb Bass
 Bb Bass
 2nd Horn
 1st Euphonium
 Timpani
 Cymbals

343

347

Solo Cornet

1st Trombone

2nd Trombone

Bass Trombone

2nd Euphonium

Eb Bass

1st Euphonium

351

Solo Cornet

1st Trombone

2nd Trombone

Bass Trombone

Eb Bass

356

Soprano Cornet
Solo Cornet
1st Trombone
2nd Trombone
Bass Trombone
Eb Bass

361

Soprano Cornet
Repiano Cornet
1st Trombone
2nd Trombone
Bass Trombone
Solo Horn
1st Horn
1st Baritone
2nd Baritone
Eb Bass

Repiano Cornet

Flugel

1st Trombone

2nd Trombone

Bass Trombone

Solo Horn

1st Horn

1st Baritone

2nd Baritone

2nd Euphonium

2nd Horn

1st Euphonium

371

Repiano Cornet

2nd Cornet

3rd Cornet

Flugel

1st Trombone

2nd Trombone

Bass Trombone

Solo Horn

1st Horn

1st Baritone

2nd Baritone

2nd Euphonium

1st Euphonium

375

Repiano Cornet

2nd Cornet

3rd Cornet

Flugel

1st Trombone

2nd Trombone

Solo Horn

1st Horn

1st Baritone

2nd Baritone

2nd Euphonium

2nd Horn

1st Euphonium

378

Soprano Cornet

Solo Cornet

Repiano Cornet

2nd Cornet

3rd Cornet

Flugel

1st Trombone

2nd Trombone

Bass Trombone

Solo Horn

1st Horn

1st Baritone

2nd Baritone

2nd Euphonium

2nd Horn

1st Euphonium

387

Soprano Cornet

Solo Cornet

Repiano Cornet

3rd Cornet

1st Trombone

2nd Trombone

Solo Horn

1st Horn

1st Baritone

2nd Baritone

2nd Euphonium

2nd Horn

1st Euphonium

391

Soprano Cornet

Solo Cornet

Repiano Cornet

3rd Cornet

2nd Trombone

Bass Trombone

Solo Horn

1st Horn

1st Baritone

2nd Baritone

2nd Euphonium

2nd Horn

1st Euphonium

395

Soprano Cornet

Solo Cornet

Repiano Cornet

3rd Cornet

1st Trombone

2nd Trombone

Bass Trombone

Solo Horn

1st Horn

1st Baritone

2nd Baritone

2nd Euphonium

Eb Bass

2nd Horn

1st Euphonium

- Solo Cornet:** Features a complex, rhythmic melody with many sixteenth and thirty-second notes.

403

Solo Cornet

3rd Cornet

1st Trombone

2nd Trombone

Bass Trombone

Solo Horn

1st Horn

2nd Euphonium

Eb Bass

2nd Horn

1st Euphonium

413

Soprano Cornet

Solo Cornet

Repiano Cornet

2nd Cornet

3rd Cornet

Flugel

1st Trombone

2nd Trombone

Bass Trombone

Solo Horn

1st Horn

1st Baritone

2nd Baritone

2nd Euphonium

Eb Bass

Bb Bass

2nd Horn

1st Euphonium

422

2nd Cornet

3rd Cornet

1st Trombone

2nd Trombone

Bass Trombone

Solo Horn

1st Baritone

2nd Baritone

2nd Euphonium

Eb Bass

1st Euphonium

430

Soprano Cornet

Solo Cornet

Repiano Cornet

2nd Cornet

3rd Cornet

Flugel

1st Trombone

2nd Trombone

Bass Trombone

Solo Horn

1st Horn

1st Baritone

2nd Baritone

2nd Euphonium

Eb Bass

Bb Bass

2nd Horn

1st Euphonium

434

2nd Cornet

3rd Cornet

1st Trombone

2nd Trombone

Bass Trombone

Solo Horn

1st Baritone

2nd Baritone

2nd Euphonium

Eb Bass

1st Euphonium

Soprano Cornet

Solo Cornet

Repiano Cornet

2nd Cornet

3rd Cornet

Flugel

1st Trombone

2nd Trombone

Bass Trombone

Solo Horn

1st Baritone

2nd Baritone

2nd Euphonium

Eb Bass

Bb Bass

1st Euphonium

446

Soprano Cornet

Solo Cornet

Repiano Cornet

2nd Cornet

3rd Cornet

Flugel

1st Trombone

2nd Trombone

Bass Trombone

Solo Horn

1st Horn

1st Baritone

2nd Baritone

Eb Bass

Bb Bass

2nd Horn

1st Euphonium

451

Soprano Cornet

Solo Cornet

Repiano Cornet

2nd Cornet

3rd Cornet

1st Trombone

2nd Trombone

Bass Trombone

2nd Euphonium

Eb Bass

Bb Bass

1st Euphonium

Cymbals

6 6

457

Solo Cornet

Cymbals

6 6 6 6 6 3

460

Solo Cornet

Cymbals

6 6 6 6 6 6

463 ♩ = 100,059204 ♩ = 98,20050353348 ♩ = 94,3606029

Solo Cornet
Repiano Cornet
Solo Horn
1st Horn
2nd Horn
Cymbals
Glockenspiel

6 6

♩ = 100,059204 ♩ = 98,20050353348 ♩ = 94,3606029

465

Repiano Cornet
Flugel
Solo Horn
1st Horn
2nd Horn
Glockenspiel

467

Soprano Cornet

Repiano Cornet

2nd Cornet

Flugel

Solo Horn

1st Horn

1st Baritone

2nd Baritone

2nd Euphonium

Eb Bass

2nd Horn

1st Euphonium

Glockenspiel

469

Soprano Cornet

2nd Cornet

Flugel

Solo Horn

1st Horn

1st Baritone

2nd Baritone

2nd Euphonium

Eb Bass

2nd Horn

1st Euphonium

Glockenspiel

471

Soprano Cornet

Solo Cornet

2nd Cornet

Flugel

1st Trombone

2nd Trombone

Bass Trombone

Solo Horn

1st Horn

1st Baritone

2nd Baritone

2nd Euphonium

Eb Bass

2nd Horn

1st Euphonium

Glockenspiel

474

Solo Cornet

Flugel

1st Trombone

2nd Trombone

Bass Trombone

Solo Horn

1st Horn

1st Baritone

2nd Baritone

2nd Euphonium

Eb Bass

Bb Bass

2nd Horn

1st Euphonium

Glockenspiel

478

Solo Cornet

Repiano Cornet

2nd Cornet

3rd Cornet

Flugel

1st Trombone

2nd Trombone

Bass Trombone

Solo Horn

1st Horn

1st Baritone

2nd Baritone

2nd Euphonium

Eb Bass

Bb Bass

2nd Horn

1st Euphonium

Timpani

Snare Drum

Bass Drum

Glockenspiel

481

♩ = 144,000229

♩ = 145,980423

♩ = 147,960724

♩ = 149,940781

483

♩ = 159,841019

♩ = 161,820587

♩ = 163,801056

♩ = 165,780655

Soprano Cornet

Solo Cornet

Repiano Cornet

2nd Cornet

3rd Cornet

Flugel

1st Trombone

2nd Trombone

Bass Trombone

Solo Horn

1st Horn

1st Baritone

2nd Baritone

2nd Euphonium

E♭ Bass

B♭ Bass

2nd Horn

1st Euphonium

Timpani

Snare Drum

Soprano Cornet

Solo Cornet

Repiano Cornet

2nd Cornet

3rd Cornet

Flugel

1st Trombone

2nd Trombone

Bass Trombone

Solo Horn

1st Horn

1st Baritone

2nd Baritone

2nd Euphonium

E♭ Bass

B♭ Bass

2nd Horn

1st Euphonium

Timpani

Snare Drum

Cymbals

Bass Drum

Soprano Cornet

Solo Cornet

Repiano Cornet

2nd Cornet

3rd Cornet

Flugel

1st Trombone

2nd Trombone

Bass Trombone

Solo Horn

1st Horn

1st Baritone

2nd Baritone

2nd Euphonium

E♭ Bass

B♭ Bass

2nd Horn

1st Euphonium

Timpani

Snare Drum

Cymbals

Bass Drum

Soprano Cornet

Solo Cornet

Repiano Cornet

2nd Cornet

3rd Cornet

Flugel

1st Trombone

2nd Trombone

Bass Trombone

Solo Horn

1st Horn

1st Baritone

2nd Baritone

2nd Euphonium

E♭ Bass

B♭ Bass

2nd Horn

1st Euphonium

Timpani

Snare Drum

Cymbals

Bass Drum

Glockenspiel

489

Solo Cornet

Flugel

Bass Trombone

Solo Horn

1st Horn

2nd Euphonium

1st Euphonium

Glockenspiel

494

Soprano Cornet

Solo Cornet

Repiano Cornet

Flugel

Solo Horn

2nd Baritone

2nd Euphonium

Eb Bass

1st Euphonium

Triangle

Glockenspiel

499

Soprano Cornet

Solo Cornet

Repiano Cornet

Bass Trombone

Solo Horn

2nd Baritone

Eb Bass

Triangle

Glockenspiel

Soprano Cornet

Solo Cornet

Repiano Cornet

Flugel

Bass Trombone

Solo Horn

1st Horn

2nd Baritone

E♭ Bass

2nd Horn

Cymbals

Triangle

Glockenspiel

506

Solo Cornet

Flugel

Solo Horn

1st Horn

2nd Horn

Cymbals

Triangle

- Solo Cornet:** Plays a sustained, low-register line with long horizontal lines indicating sustained notes.
- Flugel:** Plays a sustained, low-register line with long horizontal lines indicating sustained notes.
- Solo Horn:** Plays a sustained, low-register line with long horizontal lines indicating sustained notes.
- 1st Horn:** Plays a sustained, low-register line with long horizontal lines indicating sustained notes.
- 2nd Horn:** Plays a sustained, low-register line with long horizontal lines indicating sustained notes.

513

516

Solo Cornet

Flugel

Solo Horn

1st Horn

2nd Horn

Cymbals

Triangle

519

Soprano Cornet

Solo Cornet

Repiano Cornet

2nd Cornet

3rd Cornet

Flugel

Solo Horn

1st Horn

2nd Horn

Snare Drum

Cymbals

Triangle

Soprano Cornet

Solo Cornet

Repiano Cornet

2nd Cornet

3rd Cornet

Flugel

1st Trombone

2nd Trombone

Bass Trombone

Solo Horn

1st Horn

1st Baritone

2nd Baritone

2nd Euphonium

E♭ Bass

2nd Horn

1st Euphonium

Snare Drum

Cymbals

Triangle

Glockenspiel

530

Soprano Cornet

Solo Cornet

Repiano Cornet

2nd Cornet

3rd Cornet

Flugel

1st Trombone

2nd Trombone

Bass Trombone

Solo Horn

1st Horn

1st Baritone

2nd Baritone

2nd Euphonium

Eb Bass

Bb Bass

2nd Horn

1st Euphonium

Cymbals

Triangle

Glockenspiel

535

538

Soprano Cornet

Solo Cornet

Repiano Cornet

Flugel

Solo Horn

2nd Euphonium

1st Euphonium

Glockenspiel

Soprano Cornet

Solo Cornet

Repiano Cornet

2nd Cornet

3rd Cornet

Flugel

Bass Trombone

Solo Horn

1st Baritone

2nd Baritone

2nd Euphonium

Eb Bass

1st Euphonium

Bass Drum

Glockenspiel

546

Solo Cornet

Repiano Cornet

2nd Cornet

3rd Cornet

Bass Trombone

1st Baritone

2nd Baritone

2nd Euphonium

Eb Bass

1st Euphonium

Bass Drum

549

Solo Cornet

Repiano Cornet

2nd Cornet

3rd Cornet

Bass Trombone

1st Baritone

2nd Baritone

2nd Euphonium

Eb Bass

1st Euphonium

Bass Drum

552

Soprano Cornet

Solo Cornet

Repiano Cornet

2nd Cornet

3rd Cornet

Flugel

1st Trombone

Bass Trombone

Solo Horn

1st Horn

1st Baritone

2nd Baritone

2nd Euphonium

Eb Bass

Bb Bass

2nd Horn

1st Euphonium

Timpani

Bass Drum

555

2nd Cornet

3rd Cornet

Flugel

Bass Trombone

Solo Horn

2nd Baritone

2nd Euphonium

Bb Bass

Bass Drum

556

2nd Cornet

3rd Cornet

Flugel

Bass Trombone

Solo Horn

1st Horn

1st Baritone

Eb Bass

Bb Bass

2nd Horn

1st Euphonium

Timpani

Bass Drum

557

2nd Cornet

3rd Cornet

Flugel

Bass Trombone

Solo Horn

1st Horn

2nd Baritone

2nd Euphonium

Eb Bass

Bb Bass

2nd Horn

Timpani

Bass Drum

558

2nd Cornet

3rd Cornet

Flugel

1st Trombone

2nd Trombone

Bass Trombone

Solo Horn

1st Horn

1st Baritone

Eb Bass

Bb Bass

2nd Horn

1st Euphonium

Timpani

Bass Drum

559

2nd Cornet

3rd Cornet

Flugel

1st Trombone

2nd Trombone

Bass Trombone

Solo Horn

1st Horn

2nd Baritone

2nd Euphonium

Eb Bass

Bb Bass

2nd Horn

Timpani

Bass Drum

560

2nd Cornet

3rd Cornet

Flugel

1st Trombone

2nd Trombone

Bass Trombone

Solo Horn

1st Horn

1st Baritone

Eb Bass

Bb Bass

2nd Horn

1st Euphonium

Timpani

Bass Drum

561

Soprano Cornet

Solo Cornet

2nd Cornet

3rd Cornet

Flugel

1st Trombone

2nd Trombone

Solo Horn

1st Horn

2nd Baritone

2nd Euphonium

Eb Bass

Bb Bass

2nd Horn

Timpani

Bass Drum

562

Soprano Cornet

Solo Cornet

Repiano Cornet

2nd Cornet

3rd Cornet

Flugel

1st Trombone

2nd Trombone

Bass Trombone

Solo Horn

1st Horn

1st Baritone

Eb Bass

Bb Bass

2nd Horn

1st Euphonium

Timpani

Bass Drum

563

Soprano Cornet

Solo Cornet

Repiano Cornet

2nd Cornet

3rd Cornet

Flugel

1st Trombone

2nd Trombone

Bass Trombone

Solo Horn

1st Horn

2nd Baritone

2nd Euphonium

Eb Bass

Bb Bass

2nd Horn

Timpani

Bass Drum

564

Soprano Cornet

Solo Cornet

Repiano Cornet

2nd Cornet

3rd Cornet

Flugel

1st Trombone

2nd Trombone

Bass Trombone

Solo Horn

1st Horn

1st Baritone

Eb Bass

Bb Bass

2nd Horn

1st Euphonium

Timpani

Bass Drum

565

Soprano Cornet

Solo Cornet

Repiano Cornet

2nd Cornet

3rd Cornet

Flugel

1st Trombone

2nd Trombone

Bass Trombone

Solo Horn

1st Horn

2nd Baritone

2nd Euphonium

Eb Bass

Bb Bass

2nd Horn

Timpani

Bass Drum

567

Solo Cornet

Repiano Cornet

3rd Cornet

Flugel

1st Trombone

2nd Trombone

Bass Trombone

Solo Horn

1st Horn

2nd Baritone

2nd Euphonium

Eb Bass

Bb Bass

2nd Horn

Bass Drum

Triangle

Glockenspiel

568

Soprano Cornet

Solo Cornet

Repiano Cornet

2nd Cornet

3rd Cornet

Flugel

1st Trombone

2nd Trombone

Bass Trombone

Solo Horn

1st Horn

1st Baritone

2nd Baritone

2nd Euphonium

Eb Bass

2nd Horn

1st Euphonium

Snare Drum

Bass Drum

Triangle

Glockenspiel

569

Soprano Cornet

Solo Cornet

Repiano Cornet

2nd Cornet

3rd Cornet

Flugel

1st Trombone

Bass Trombone

2nd Baritone

2nd Euphonium

Eb Bass

Snare Drum

Bass Drum

570

Soprano Cornet

Solo Cornet

Repiano Cornet

2nd Cornet

3rd Cornet

Flugel

1st Trombone

Bass Trombone

1st Baritone

Eb Bass

1st Euphonium

Snare Drum

Bass Drum

571

Soprano Cornet

Solo Cornet

Repiano Cornet

2nd Cornet

3rd Cornet

Flugel

1st Trombone

Bass Trombone

Solo Horn

2nd Baritone

2nd Euphonium

Bb Bass

Snare Drum

Bass Drum

572

Repiano Cornet

2nd Cornet

3rd Cornet

Flugel

Solo Horn

1st Horn

1st Baritone

Eb Bass

Bb Bass

2nd Horn

1st Euphonium

Timpani

Bass Drum

573

Soprano Cornet

Solo Cornet

Repiano Cornet

2nd Cornet

3rd Cornet

Flugel

Solo Horn

1st Horn

2nd Baritone

2nd Euphonium

Eb Bass

Bb Bass

2nd Horn

Timpani

Bass Drum

574

Soprano Cornet

Solo Cornet

Repiano Cornet

2nd Cornet

3rd Cornet

Flugel

Solo Horn

1st Horn

1st Baritone

E♭ Bass

B♭ Bass

2nd Horn

1st Euphonium

Timpani

Bass Drum

575

Soprano Cornet

Solo Cornet

Repiano Cornet

2nd Cornet

3rd Cornet

Flugel

Solo Horn

1st Horn

2nd Baritone

2nd Euphonium

Eb Bass

Bb Bass

2nd Horn

Timpani

Bass Drum

6 6 6 3

576

Soprano Cornet

Solo Cornet

Repiano Cornet

2nd Cornet

3rd Cornet

Flugel

1st Trombone

2nd Trombone

Bass Trombone

Solo Horn

1st Horn

1st Baritone

Eb Bass

Bb Bass

2nd Horn

1st Euphonium

Timpani

Bass Drum

6

6

6

6

577

Soprano Cornet

Solo Cornet

Repiano Cornet

2nd Cornet

3rd Cornet

Flugel

1st Trombone

2nd Trombone

Bass Trombone

2nd Baritone

2nd Euphonium

Eb Bass

Bb Bass

Timpani

Bass Drum

Glockenspiel

579

Soprano Cornet

Solo Cornet

Repiano Cornet

2nd Cornet

3rd Cornet

Flugel

Solo Horn

1st Horn

2nd Baritone

2nd Euphonium

Eb Bass

Bb Bass

2nd Horn

Timpani

Bass Drum

6 6 6 3

581

Soprano Cornet

Solo Cornet

Repiano Cornet

2nd Cornet

3rd Cornet

Flugel

1st Trombone

2nd Trombone

Bass Trombone

2nd Baritone

2nd Euphonium

Eb Bass

Bb Bass

Timpani

Bass Drum

Glockenspiel

583

585

Soprano Cornet

Solo Cornet

Repiano Cornet

2nd Cornet

3rd Cornet

Flugel

2nd Trombone

Bass Trombone

Solo Horn

1st Horn

1st Baritone

2nd Baritone

2nd Euphonium

Bb Bass

2nd Horn

1st Euphonium

Timpani

587

Soprano Cornet

Solo Cornet

Repiano Cornet

2nd Cornet

3rd Cornet

Flugel

2nd Trombone

Bass Trombone

Solo Horn

1st Horn

1st Baritone

2nd Baritone

2nd Euphonium

Bb Bass

2nd Horn

1st Euphonium

Timpani

Triangle

Repiano Cornet

2nd Cornet

2nd Trombone

Bass Trombone

Solo Horn

1st Horn

1st Baritone

2nd Baritone

2nd Euphonium

Bb Bass

2nd Horn

1st Euphonium

Triangle

591 $\text{♩} = 126,000389$

Solo Cornet

Repiano Cornet

2nd Cornet

2nd Trombone

Bass Trombone

Solo Horn

1st Horn

2nd Baritone

2nd Euphonium

Bb Bass

2nd Horn

Cymbals

Triangle

594

Solo Cornet

Cymbals

Triangle

597 $\text{♩} = 56,00084$

Solo Cornet

Triangle

Glockenspiel $\text{♩} = 56,00084$

600 $\text{♩} = 56,000130$

Solo Cornet

Solo Horn

1st Horn

Eb Bass

Bb Bass

2nd Horn

Triangle

Glockenspiel $\text{♩} = 56,000130$

604

Solo Cornet

1st Trombone

2nd Trombone

Bass Trombone

Solo Horn

1st Horn

Eb Bass

Bb Bass

1st Euphonium

Glockenspiel

606

Solo Cornet

1st Trombone

2nd Trombone

Bass Trombone

Solo Horn

1st Horn

Eb Bass

Bb Bass

1st Euphonium

Glockenspiel

608

Soprano Cornet

Solo Cornet

1st Trombone

2nd Trombone

Bass Trombone

Solo Horn

1st Horn

Eb Bass

Bb Bass

1st Euphonium

Glockenspiel

610

Soprano Cornet

Solo Cornet

1st Trombone

2nd Trombone

Bass Trombone

Solo Horn

1st Horn

Eb Bass

Bb Bass

2nd Horn

1st Euphonium

Glockenspiel

611 ♩ = 72,000114

Soprano Cornet

Solo Cornet

1st Trombone

2nd Trombone

Bass Trombone

Solo Horn

1st Horn

1st Baritone

2nd Baritone

2nd Euphonium

Eb Bass

Bb Bass

2nd Horn

1st Euphonium

Glockenspiel ♩ = 72,000114

612

613

614

Solo Cornet

1st Baritone

2nd Baritone

2nd Euphonium

E♭ Bass

B♭ Bass

1st Euphonium

615

Soprano Cornet

3rd Cornet

1st Trombone

2nd Trombone

Solo Horn

1st Baritone

2nd Baritone

2nd Euphonium

Eb Bass

Bb Bass

1st Euphonium

616

Soprano Cornet

3rd Cornet

1st Trombone

2nd Trombone

Solo Horn

1st Baritone

2nd Baritone

2nd Euphonium

Eb Bass

Bb Bass

1st Euphonium

617

Soprano Cornet

3rd Cornet

1st Trombone

2nd Trombone

Solo Horn

1st Baritone

2nd Baritone

2nd Euphonium

Eb Bass

Bb Bass

1st Euphonium

618

Soprano Cornet

3rd Cornet

1st Trombone

2nd Trombone

Solo Horn

1st Baritone

2nd Baritone

2nd Euphonium

Eb Bass

Bb Bass

1st Euphonium

Soprano Cornet

Solo Cornet

3rd Cornet

1st Trombone

2nd Trombone

Solo Horn

1st Horn

1st Baritone

2nd Baritone

2nd Euphonium

Eb Bass

Bb Bass

2nd Horn

1st Euphonium

620

Solo Cornet

1st Trombone

Solo Horn

1st Horn

1st Baritone

2nd Baritone

2nd Euphonium

Eb Bass

Bb Bass

2nd Horn

1st Euphonium

621

Solo Cornet

Flugel

1st Trombone

1st Horn

1st Baritone

2nd Baritone

2nd Euphonium

Eb Bass

Bb Bass

2nd Horn

1st Euphonium

622

Solo Cornet

Repiano Cornet

Flugel

1st Trombone

Bass Trombone

Solo Horn

1st Horn

1st Baritone

2nd Baritone

2nd Euphonium

Eb Bass

Bb Bass

2nd Horn

1st Euphonium

624

Soprano Cornet

Solo Cornet

Repiano Cornet

2nd Cornet

3rd Cornet

Flugel

Bass Trombone

1st Horn

1st Baritone

2nd Euphonium

Eb Bass

Bb Bass

2nd Horn

1st Euphonium

625

6 6 7

Soprano Cornet

Solo Cornet

Repiano Cornet

2nd Cornet

3rd Cornet

1st Trombone

2nd Trombone

Bass Trombone

Solo Horn

1st Horn

1st Baritone

2nd Euphonium

Eb Bass

Bb Bass

2nd Horn

1st Euphonium

626 $\text{♩} = 56,000084$

Soprano Cornet

Solo Cornet

Repiano Cornet

2nd Cornet

3rd Cornet

Flugel

Bass Trombone

Solo Horn

1st Horn

1st Baritone

2nd Euphonium

Eb Bass

Bb Bass

2nd Horn

1st Euphonium

628 229

Soprano Cornet

Solo Cornet

Repiano Cornet

2nd Cornet

3rd Cornet

Flugel

1st Trombone

2nd Trombone

Bass Trombone

1st Horn

1st Baritone

2nd Euphonium

Eb Bass

Bb Bass

2nd Horn

1st Euphonium

630

Solo Cornet

Repiano Cornet

2nd Cornet

3rd Cornet

1st Trombone

2nd Trombone

Bass Trombone

Solo Horn

1st Horn

2nd Euphonium

Eb Bass

Bb Bass

2nd Horn

1st Euphonium

Triangle

631

Solo Cornet

Repiano Cornet

2nd Cornet

3rd Cornet

Flugel

1st Trombone

2nd Trombone

Bass Trombone

Solo Horn

1st Horn

2nd Euphonium

Eb Bass

Bb Bass

2nd Horn

1st Euphonium

Triangle

3

6

6

6

632

Solo Cornet

Repiano Cornet

2nd Cornet

3rd Cornet

Flugel

1st Trombone

2nd Trombone

Bass Trombone

Solo Horn

1st Horn

1st Baritone

2nd Baritone

2nd Euphonium

Eb Bass

Bb Bass

2nd Horn

1st Euphonium

Triangle

633

Solo Cornet

Repiano Cornet

2nd Cornet

3rd Cornet

Flugel

1st Trombone

2nd Trombone

Bass Trombone

Solo Horn

1st Horn

1st Baritone

2nd Baritone

2nd Euphonium

Eb Bass

Bb Bass

2nd Horn

1st Euphonium

Triangle

634

Solo Cornet

Repiano Cornet

2nd Cornet

3rd Cornet

Flugel

1st Trombone

2nd Trombone

Bass Trombone

Solo Horn

1st Horn

1st Baritone

2nd Baritone

2nd Euphonium

Eb Bass

Bb Bass

2nd Horn

1st Euphonium

Triangle

635 ♩ = 56,005,476575 ♩ = 54,3530465 ♩ = 52,505820589 18 = 50,295452793 18, 48, 26, 47, 67, 23 16, 48, 24, 25, 89

Solo Cornet

Repiano Cornet

2nd Cornet

3rd Cornet

Flugel

1st Trombone

2nd Trombone

Bass Trombone

Solo Horn

1st Horn

1st Baritone

2nd Baritone

2nd Euphonium

E♭ Bass

B♭ Bass

2nd Horn

1st Euphonium

Triangle

636 ♩ = 44,000011

Solo Cornet

Repiano Cornet

2nd Cornet

1st Trombone

2nd Trombone

Bass Trombone

Solo Horn

1st Horn

2nd Euphonium

Eb Bass

Bb Bass

2nd Horn

1st Euphonium

♩ = 44,000011

Glockenspiel

638 $\text{♩} = 43,000057$

Solo Cornet

1st Trombone

2nd Trombone

Bass Trombone

Solo Horn

1st Horn

2nd Euphonium

E♭ Bass

B♭ Bass

2nd Horn

1st Euphonium

$\text{♩} = 43,000057$

Glockenspiel

Detailed description of the musical score: The score is for a brass and percussion ensemble. It begins at measure 638. The Solo Cornet part has a melodic line with triplets. The 1st Trombone part has a sustained note. The 2nd Trombone part has a sustained note. The Bass Trombone part has a sustained note. The Solo Horn and 1st Horn parts have rhythmic patterns. The 2nd Euphonium part has a melodic line. The E♭ Bass and B♭ Bass parts have sustained notes. The 2nd Horn part has a rhythmic pattern. The 1st Euphonium part has a melodic line. The Glockenspiel part has a rhythmic pattern of sixteenth notes. The tempo is 43,000057.

640

642

4/4

Soprano Cornet

Solo Cornet

Flugel

1st Trombone

2nd Trombone

Bass Trombone

Solo Horn

1st Horn

2nd Euphonium

Eb Bass

Bb Bass

2nd Horn

1st Euphonium

Glockenspiel

3

6

3

6

6

6

644 ♩ = 30,000400

Soprano Cornet

Solo Cornet

Repiano Cornet

2nd Cornet

3rd Cornet

Flugel

1st Trombone

2nd Trombone

Bass Trombone

Solo Horn

1st Horn

1st Baritone

2nd Baritone

2nd Euphonium

E♭ Bass

B♭ Bass

2nd Horn

1st Euphonium

Timpani

♩ = 30,000400

Glockenspiel

645

Soprano Cornet

Solo Cornet

Repiano Cornet

2nd Cornet

3rd Cornet

Flugel

1st Trombone

2nd Trombone

Bass Trombone

Solo Horn

1st Horn

1st Baritone

2nd Baritone

2nd Euphonium

Eb Bass

Bb Bass

2nd Horn

1st Euphonium

Timpani

646

Soprano Cornet

Solo Cornet

Repiano Cornet

2nd Cornet

3rd Cornet

Flugel

1st Trombone

2nd Trombone

Bass Trombone

Solo Horn

1st Horn

1st Baritone

2nd Baritone

2nd Euphonium

Eb Bass

Bb Bass

2nd Horn

1st Euphonium

Timpani

647

Soprano Cornet

Solo Cornet

Repiano Cornet

2nd Cornet

3rd Cornet

Flugel

1st Trombone

2nd Trombone

Bass Trombone

Solo Horn

1st Horn

1st Baritone

2nd Baritone

2nd Euphonium

Eb Bass

Bb Bass

2nd Horn

1st Euphonium

Timpani

648

Soprano Cornet

Solo Cornet

Repiano Cornet

2nd Cornet

3rd Cornet

Flugel

1st Trombone

2nd Trombone

Bass Trombone

Solo Horn

1st Horn

1st Baritone

2nd Baritone

2nd Euphonium

Eb Bass

Bb Bass

2nd Horn

1st Euphonium

Timpani

649

Soprano Cornet

Solo Cornet

Repiano Cornet

2nd Cornet

3rd Cornet

Flugel

1st Trombone

2nd Trombone

Bass Trombone

Solo Horn

1st Horn

1st Baritone

2nd Baritone

2nd Euphonium

Eb Bass

Bb Bass

2nd Horn

1st Euphonium

Timpani

650

Soprano Cornet

Solo Cornet

Repiano Cornet

2nd Cornet

3rd Cornet

Flugel

1st Trombone

2nd Trombone

Bass Trombone

Solo Horn

1st Horn

1st Baritone

2nd Baritone

2nd Euphonium

Eb Bass

Bb Bass

2nd Horn

1st Euphonium

Timpani

651

Soprano Cornet

Solo Cornet

Repiano Cornet

2nd Cornet

3rd Cornet

Flugel

1st Trombone

2nd Trombone

Bass Trombone

Solo Horn

1st Horn

1st Baritone

2nd Baritone

2nd Euphonium

Eb Bass

Bb Bass

2nd Horn

1st Euphonium

Timpani

653

Soprano Cornet

Solo Cornet

Repiano Cornet

2nd Cornet

3rd Cornet

Flugel

1st Trombone

2nd Trombone

Bass Trombone

Solo Horn

1st Horn

1st Baritone

2nd Baritone

2nd Euphonium

Eb Bass

Bb Bass

2nd Horn

1st Euphonium

Timpani

Soprano Cornet

Solo Cornet

2nd Cornet

3rd Cornet

Flugel

1st Trombone

2nd Trombone

Bass Trombone

Solo Horn

1st Horn

1st Baritone

2nd Baritone

2nd Euphonium

Eb Bass

Bb Bass

2nd Horn

1st Euphonium

Timpani

655

♩ = 63,705967 ♩ = 62,5883470749 = 60,353002354478,117741 ♩ = 58,6000389

Soprano Cornet

Solo Cornet

Repiano Cornet

2nd Cornet

3rd Cornet

Flugel

1st Trombone

2nd Trombone

Bass Trombone

Solo Horn

1st Horn

1st Baritone

2nd Baritone

2nd Euphonium

E♭ Bass

B♭ Bass

2nd Horn

1st Euphonium

Timpani

Triangle

657

Soprano Cornet

Solo Cornet

Repiano Cornet

2nd Cornet

3rd Cornet

Flugel

1st Trombone

2nd Trombone

Bass Trombone

Solo Horn

1st Horn

1st Baritone

2nd Baritone

2nd Euphonium

Eb Bass

Bb Bass

2nd Horn

1st Euphonium

Triangle

663

Soprano Cornet

Solo Cornet

3rd Cornet

Flugel

1st Trombone

2nd Trombone

Bass Trombone

Solo Horn

1st Horn

1st Baritone

2nd Baritone

2nd Euphonium

Eb Bass

Bb Bass

2nd Horn

1st Euphonium

Triangle

668

Soprano Cornet

Solo Cornet

Repiano Cornet

2nd Cornet

3rd Cornet

Flugel

1st Trombone

2nd Trombone

Bass Trombone

Solo Horn

1st Horn

1st Baritone

2nd Baritone

2nd Euphonium

Eb Bass

Bb Bass

2nd Horn

1st Euphonium

Cymbals

Triangle

674

Solo Cornet

Repiano Cornet

2nd Cornet

3rd Cornet

Flugel

1st Trombone

2nd Trombone

Bass Trombone

Solo Horn

1st Horn

1st Baritone

2nd Baritone

2nd Euphonium

Eb Bass

Bb Bass

2nd Horn

1st Euphonium

680 $\text{♩} = 144, \text{0022, 000229}$

Solo Cornet

Repiano Cornet

2nd Cornet

3rd Cornet

Flugel

1st Trombone

2nd Trombone

Bass Trombone

Solo Horn

1st Horn

1st Baritone

2nd Baritone

2nd Euphonium

Eb Bass

Bb Bass

2nd Horn

1st Euphonium

Timpani

Snare Drum

Triangle

Glockenspiel

$\text{♩} = 144, \text{0022, 000229}$

684

Solo Cornet
Repiano Cornet
2nd Cornet
3rd Cornet
Flugel
1st Trombone
2nd Trombone
Bass Trombone
Solo Horn
1st Horn
1st Baritone
2nd Baritone
2nd Euphonium
Eb Bass
Bb Bass
2nd Horn
1st Euphonium
Timpani
Snare Drum
Triangle
Glockenspiel

687

691

Soprano Cornet

Solo Cornet

Repiano Cornet

2nd Cornet

3rd Cornet

Flugel

1st Trombone

2nd Trombone

Bass Trombone

Solo Horn

1st Horn

1st Baritone

2nd Baritone

2nd Euphonium

Eb Bass

Bb Bass

2nd Horn

1st Euphonium

Timpani

Snare Drum

Cymbals

Bass Drum

Triangle

Glockenspiel

697

Soprano Cornet

Solo Cornet

Repiano Cornet

2nd Cornet

3rd Cornet

Flugel

1st Trombone

2nd Trombone

Bass Trombone

Solo Horn

1st Horn

1st Baritone

2nd Baritone

2nd Euphonium

Eb Bass

Bb Bass

2nd Horn

1st Euphonium

Timpani

Snare Drum

Cymbals

Bass Drum

Triangle

Glockenspiel

699

Soprano Cornet
Solo Cornet
Repiano Cornet
2nd Cornet
3rd Cornet
Flugel
1st Trombone
2nd Trombone
Bass Trombone
Solo Horn
1st Horn
1st Baritone
2nd Baritone
2nd Euphonium
Eb Bass
Bb Bass
2nd Horn
1st Euphonium

Timpani
Snare Drum
Cymbals
Bass Drum
Triangle

Glockenspiel

Suite from "The Tale of the Tsar Saltan"

Soprano Cornet

♩ = 126,000386 1

3

12

21

26

34

40

45

65

71

75

19

♩ = 68,0004000091

Copyright © 2011

Soprano Cornet

202

2 6

215

♩ = 40,000,000

♩ = 60,000,000

222

3 20

250

252

254

255

256

16

274

281

282

283

284

286

288

14

303

304

305

306

308

310

312

~~♩ = 55,05800,50000,0000~~

25

342

♩ = 140,000000

11

357

361

15

380

384

388

392

397

17

417

6

427

431

5

440

7

451

♩ = 120

2 3

463

3

469

471

9

Soprano Cornet

♩ = 126,000389

6

552

562

564

566

573

575

577

580

584

589

♩ = 126,000389

♩ = 566,000844

3

7

9

3

3

Soprano Cornet

610 $\text{♩} = 72,000114$

6 6 6 3

615

6

620

2 3 6 3

625

6 6 3 3

627

3 6

628 $\text{♩} = 56,000084$

6 6 6

629 $\text{♩} = 56,000084$ $\text{♩} = 43,000057$

5 3

640

644 $\text{♩} = 30,880460$

647

650 $\text{♩} = 76,000864900$

654 $= 72,76470,9119,2783,06,05,984,227,5870,3,968,400,5,9,0,5,1,17,126,000389$

662

666

671 $\text{♩} = 144,0102,900229$

690

694 $\text{♩} = 69,000000000$

Suite from "The Tale of the Tsar Saltan"

Solo Cornet

♩ = 126,000389

9

18

23

28

35

41

47

53

Copyright © 2011

59

67

73

♩ = 480000000091
9

87

94

102

107

113

120

127

Solo Cornet

133

3

141

3

8

153

159

4

2

169

2

3

3

176

182

2

191

197

202

3

3

Solo Cornet

$\text{♩} = 160$

214

224

231

251

253

254

255

258

263

269

274

283

287

292

304

308

310

311

312

318

324

329

333

339

344

349

353

381

387

392

398

402

406

410

414

418

427

431

440

446

455

♩ = 20,000

464

♩ = 20,000

474

481

♩ = 14,400

485

♩ = 17,500

490

498

504

♩ = 126,000

513

Solo Cornet

522 $\text{♩} = 120,000389$ **3**

532

539 $\text{♩} = 132,000389$

545 **2**

554 $\text{♩} = 144,000389$ **6**

563

566

569

573

575

577

580

584

589 $\text{♩} = 124,000289$

599 $\text{♩} = 56,660000130$

609 $\text{♩} = 72,000114$

613

621

671

677

♩ = 144,000,000,229

683

688

693

♩ = 144,000,000,000

Suite from "The Tale of the Tsar Saltan"

Repiano Cornet

♩ = 126,000386

3

12

22

27

34

43

50

54

4

2

3

3

3

3

Copyright © 2011

59

67

73

87

94

102

107

113

120

126

Repiano Cornet

229 00205100300007

303

305

307

309

310

311

314

336

338

342

Suite from "The Tale of the Tsar Saltan"

2nd Cornet

♩ = 126,000386 18000091

3

12

4

22

30

3

3

3

3

3

3

3

39

3

3

3

3

3

3

46

53

61

68

74

♩ = 180,00000091

9

Copyright © 2011

86

93

102

107

115

121

127

134

151

158

174

3 3

183

2

192

7 7 7 7

198

7 7 7 7

204

9

$\text{♩} = 100,000,000$

~~♩ = 100,000,000~~

222

3

3/2

233

4 8

2nd Cornet

250

252

254

255

257

260

262

264

266

268

270

272

273

280

282

284

286

288

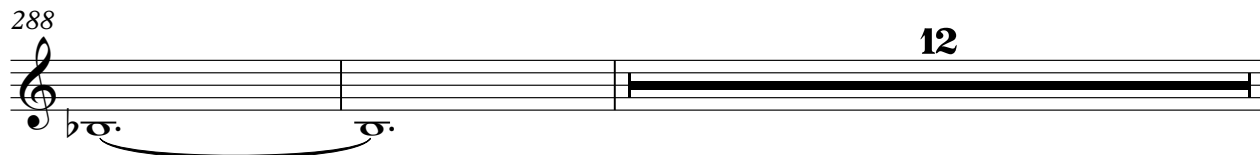

302

304

306

308

310

312

319

321

323

325

327

329

331

333

335

337

341

375

380

418

2nd Cornet

522 $\text{♩} = 120,00037$

2

531

7

544 $\text{♩} = 120,000389$

4/4

554 $\text{♩} = 124,000389$

556

3

558

560

562

564

2

2nd Cornet

568

570

572

574

576

578

580

582

585

588

2nd Cornet

591 $\text{♩} = 126,000389$ $\text{♩} = 56,0000340$ $\text{♩} = 72,000114$

6 11 11

622

628

633 $\text{♩} = 55,0000000$ $\text{♩} = 26,0000000$ $\text{♩} = 11,0000000$

2 2

639 $\text{♩} = 43,0000000$

649 $\text{♩} = 56,0000000$ $\text{♩} = 26,0000000$ $\text{♩} = 11,0000000$ $\text{♩} = 7,0000000$ $\text{♩} = 4,0000000$

656 $\text{♩} = 126,000389$

6

668

678

$\text{♩} = 144, 145, 146, 147, 148, 149, 150, 151, 152, 153, 154, 155, 156, 157, 158, 159, 160, 161, 162, 163, 164, 165, 166, 167, 168, 169, 170, 171, 172, 173, 174, 175, 176, 177, 178, 179, 180, 181, 182, 183, 184, 185, 186, 187, 188, 189, 190, 191, 192, 193, 194, 195, 196, 197, 198, 199, 200, 201, 202, 203, 204, 205, 206, 207, 208, 209, 210, 211, 212, 213, 214, 215, 216, 217, 218, 219, 220, 221, 222, 223, 224, 225, 226, 227, 228, 229$

684

690

695

$\text{♩} = 160, 161, 162, 163, 164, 165, 166, 167, 168, 169, 170, 171, 172, 173, 174, 175, 176, 177, 178, 179, 180, 181, 182, 183, 184, 185, 186, 187, 188, 189, 190, 191, 192, 193, 194, 195, 196, 197, 198, 199, 200, 201, 202, 203, 204, 205, 206, 207, 208, 209, 210, 211, 212, 213, 214, 215, 216, 217, 218, 219, 220, 221, 222, 223, 224, 225, 226, 227, 228, 229, 230, 231, 232, 233, 234, 235, 236, 237, 238, 239, 240, 241, 242, 243, 244, 245, 246, 247, 248, 249, 250, 251, 252, 253, 254, 255, 256, 257, 258, 259, 260, 261, 262, 263, 264, 265, 266, 267, 268, 269, 270, 271, 272, 273, 274, 275, 276, 277, 278, 279, 280, 281, 282, 283, 284, 285, 286, 287, 288, 289, 290, 291, 292, 293, 294, 295, 296, 297, 298, 299, 300, 301, 302, 303, 304, 305, 306, 307, 308, 309, 310, 311, 312, 313, 314, 315, 316, 317, 318, 319, 320, 321, 322, 323, 324, 325, 326, 327, 328, 329, 330, 331, 332, 333, 334, 335, 336, 337, 338, 339, 340, 341, 342, 343, 344, 345, 346, 347, 348, 349, 350, 351, 352, 353, 354, 355, 356, 357, 358, 359, 360, 361, 362, 363, 364, 365, 366, 367, 368, 369, 370, 371, 372, 373, 374, 375, 376, 377, 378, 379, 380, 381, 382, 383, 384, 385, 386, 387, 388, 389, 390, 391, 392, 393, 394, 395, 396, 397, 398, 399, 400, 401, 402, 403, 404, 405, 406, 407, 408, 409, 410, 411, 412, 413, 414, 415, 416, 417, 418, 419, 420, 421, 422, 423, 424, 425, 426, 427, 428, 429, 430, 431, 432, 433, 434, 435, 436, 437, 438, 439, 440, 441, 442, 443, 444, 445, 446, 447, 448, 449, 450, 451, 452, 453, 454, 455, 456, 457, 458, 459, 460, 461, 462, 463, 464, 465, 466, 467, 468, 469, 470, 471, 472, 473, 474, 475, 476, 477, 478, 479, 480, 481, 482, 483, 484, 485, 486, 487, 488, 489, 490, 491, 492, 493, 494, 495, 496, 497, 498, 499, 500, 501, 502, 503, 504, 505, 506, 507, 508, 509, 510, 511, 512, 513, 514, 515, 516, 517, 518, 519, 520, 521, 522, 523, 524, 525, 526, 527, 528, 529, 530, 531, 532, 533, 534, 535, 536, 537, 538, 539, 540, 541, 542, 543, 544, 545, 546, 547, 548, 549, 550, 551, 552, 553, 554, 555, 556, 557, 558, 559, 560, 561, 562, 563, 564, 565, 566, 567, 568, 569, 570, 571, 572, 573, 574, 575, 576, 577, 578, 579, 580, 581, 582, 583, 584, 585, 586, 587, 588, 589, 590, 591, 592, 593, 594, 595, 596, 597, 598, 599, 600, 601, 602, 603, 604, 605, 606, 607, 608, 609, 610, 611, 612, 613, 614, 615, 616, 617, 618, 619, 620, 621, 622, 623, 624, 625, 626, 627, 628, 629, 630, 631, 632, 633, 634, 635, 636, 637, 638, 639, 640, 641, 642, 643, 644, 645, 646, 647, 648, 649, 650, 651, 652, 653, 654, 655, 656, 657, 658, 659, 660, 661, 662, 663, 664, 665, 666, 667, 668, 669, 670, 671, 672, 673, 674, 675, 676, 677, 678, 679, 680, 681, 682, 683, 684, 685, 686, 687, 688, 689, 690, 691, 692, 693, 694, 695, 696, 697, 698, 699, 700, 701, 702, 703, 704, 705, 706, 707, 708, 709, 710, 711, 712, 713, 714, 715, 716, 717, 718, 719, 720, 721, 722, 723, 724, 725, 726, 727, 728, 729, 730, 731, 732, 733, 734, 735, 736, 737, 738, 739, 740, 741, 742, 743, 744, 745, 746, 747, 748, 749, 750, 751, 752, 753, 754, 755, 756, 757, 758, 759, 760, 761, 762, 763, 764, 765, 766, 767, 768, 769, 770, 771, 772, 773, 774, 775, 776, 777, 778, 779, 780, 781, 782, 783, 784, 785, 786, 787, 788, 789, 790, 791, 792, 793, 794, 795, 796, 797, 798, 799, 800, 801, 802, 803, 804, 805, 806, 807, 808, 809, 810, 811, 812, 813, 814, 815, 816, 817, 818, 819, 820, 821, 822, 823, 824, 825, 826, 827, 828, 829, 830, 831, 832, 833, 834, 835, 836, 837, 838, 839, 840, 841, 842, 843, 844, 845, 846, 847, 848, 849, 850, 851, 852, 853, 854, 855, 856, 857, 858, 859, 860, 861, 862, 863, 864, 865, 866, 867, 868, 869, 870, 871, 872, 873, 874, 875, 876, 877, 878, 879, 880, 881, 882, 883, 884, 885, 886, 887, 888, 889, 890, 891, 892, 893, 894, 895, 896, 897, 898, 899, 900, 901, 902, 903, 904, 905, 906, 907, 908, 909, 910, 911, 912, 913, 914, 915, 916, 917, 918, 919, 920, 921, 922, 923, 924, 925, 926, 927, 928, 929, 930, 931, 932, 933, 934, 935, 936, 937, 938, 939, 940, 941, 942, 943, 944, 945, 946, 947, 948, 949, 950, 951, 952, 953, 954, 955, 956, 957, 958, 959, 960, 961, 962, 963, 964, 965, 966, 967, 968, 969, 970, 971, 972, 973, 974, 975, 976, 977, 978, 979, 980, 981, 982, 983, 984, 985, 986, 987, 988, 989, 990, 991, 992, 993, 994, 995, 996, 997, 998, 999, 1000$

Suite from "The Tale of the Tsar Saltan"

3rd Cornet

♩ = 126,000386

3

13

24

33

41

48

55

63

70

77

♩ = 48,600000

9

Copyright © 2011

94 3

101

107

112 3

121

130

137 7

159 3

170 3

179 6

258

260

262

264

266

268

270

272

275

286

306

310

312

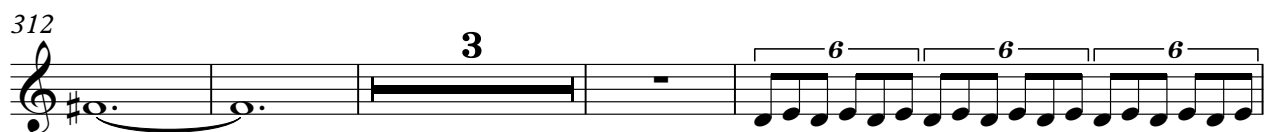

319

320

321

322

324

325

327

V.S.

407

415

424

435

447

456

480

484

504

520

528 ♩ = 66,000137

536 ♩ = 1320000289

553 ♩ = 124,000289

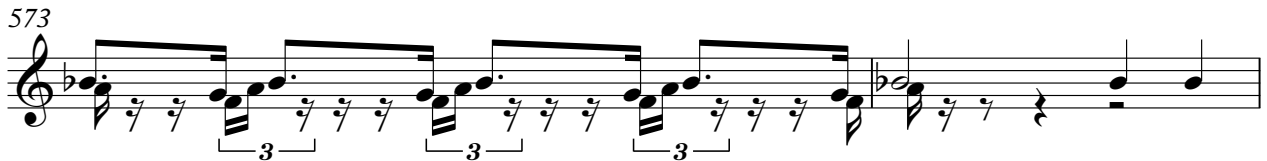
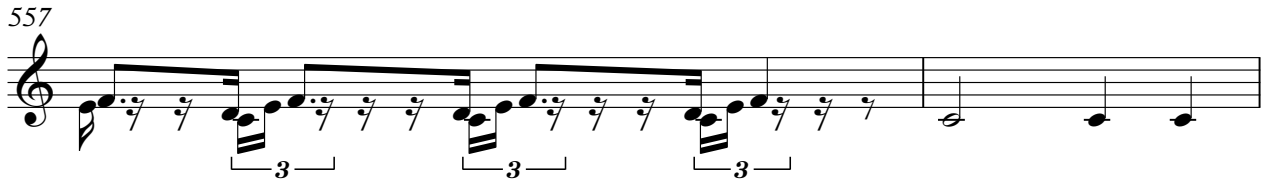

579

583

588

♩ = 124,000289 ♩ = 56,000084 ♩ = 72,000114

4 7 11 4

615

6 6 6

616

3 6 6 6

617

6 6 6 6 6 6

619

2

626

♩ = 56,000084

3

631

634

♩ = 56,000084 ♩ = 43,000084

3 4

10

3rd Cornet

644 ♩ = 30,000100

650

♩ = 30,000100

657

3

667

676

♩ = 14,000,000229

686

694

♩ = 60,0000000000

Flugel Suite from "The Tale of the Tsar Saltan"

Copyright © 2011

200

7

212

5

$\text{♩} = 40,000,000$

222

3

234

4 8

250

253

258

260

262

264

V.S.

266

268

270

272

274

276

282

284

286

290

302

304

306

308

310

311

314

316

318

320

V.S.

Flugel

504 ♩ = 126,000389

513

522

♩ = 144,000337

531

538

543

♩ = 132,000289

7

♩ = 144,000289

555

557

559

562

566

570

573

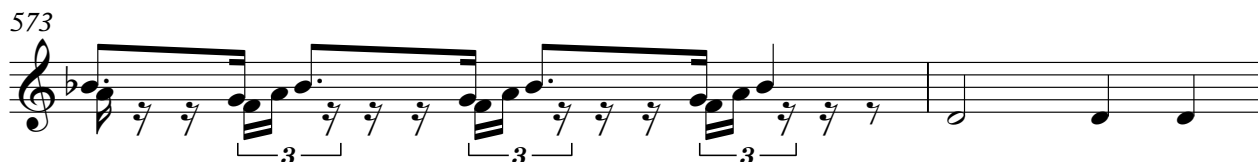

575

579

582

587

$\text{♩} = 126,000389$ $\text{♩} = 560,000840$

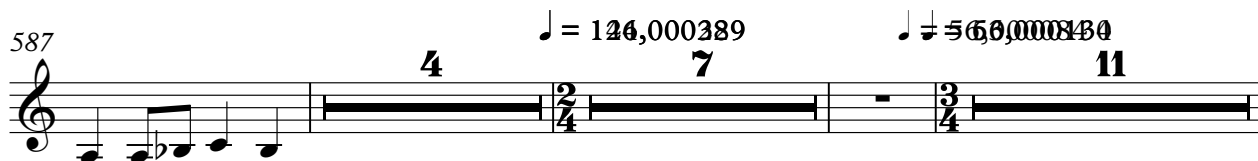

611

$\text{♩} = 72,000114$

627

632

Suite from "The Tale of the Tsar Saltan"

1st Trombone

Copyright © 2011

1st Trombone

118

127

135

143

150

19

176

184

3

196

203

17 **3**

230

4

241

253

258

282

290

293

306

311

317

337

348

356

364

378

387

399

407

415

423

432

441 \sharp
5

453 $\text{♩} = 20,000$
3

464 $\text{♩} = 14,000$
8 4

481 $\text{♩} = 14,000$

487 $\text{♩} = 44,000$ $\text{♩} = 126,000$ $\text{♩} = 126,000$
16 23

530 $\text{♩} = 132,000$
3 7 8

552 $\text{♩} = 144,000$
3

560

565

568
4

1st Trombone

576

581

♩ = 126,000389 ♩ = 560,000840

9 7 4

604

♩ = 72,000114

3

615

6 6 6 6 6 6

617

6 6 6 6 6 6

619

6 6

620

6 6 3

621

6 6 6

622

6 6 6

♩ = 57,00000000000000000000000000000000

626

♩ = 56,000084

2

1st Trombone

636 $\text{♩} = 44,000011$

643

649

655

663

673

684

693

Suite from "The Tale of the Tsar Saltan"

2nd Trombone

♩ = 126,000

3 4

16

8

32

3

41

7 2

58

5

72

♩ = 126,000

9

89

5

102

4

106

4

114

121

130

143

149

179

189

198

$\text{♩} = 100,000,000$

222

234

2nd Trombone

245

3

253

258

16

280

288

293

8

306

311

318

14

337

348

356

364

378

387

397

405

413

421

430

576

581

590

♩ = 126,000389

♩ = 560,000840

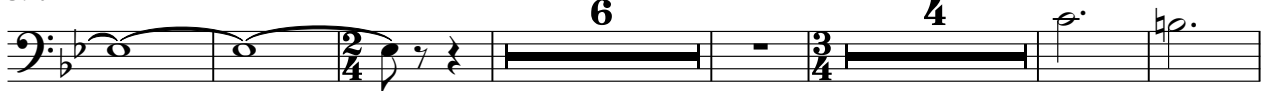

606

♩ = 72,000114

615

617

620

631

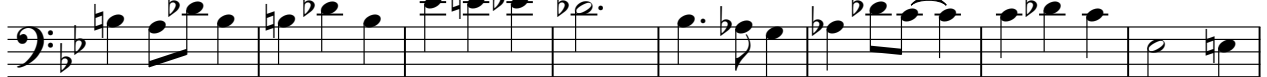

639

♩ = 43,000057

646

2nd Trombone

652

~~6 7 0 1 2 3 4 5 6 7 8 9 10 11 12 13 14 15 16 17 18 19 20 21 22 23 24 25 26 27 28 29 30 31 32 33 34 35 36 37 38 39~~

659

668

678

~~1 4 1 0 0 0 0 2 2 9~~

689

696

~~6 6 6 6 6 6 6 6 10, C~~

Suite from "The Tale of the Tsar Saltan"

Bass Trombone

♩ = 126,000

3 4

16 10

33 3

41 7

57 5

66

71 ♩ = 126,000

80

91

97

Copyright © 2011

105

121

130

139

146

153

162

171

177

186

281

289

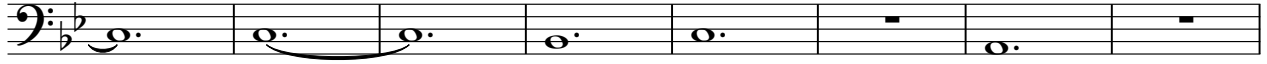

297

305

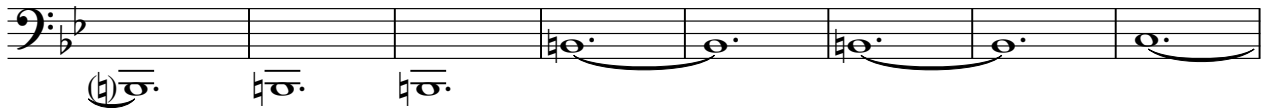

313

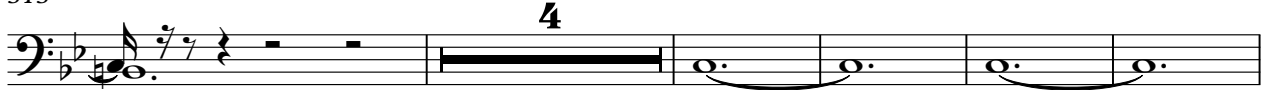

322

332

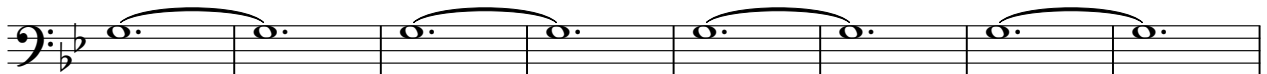

340

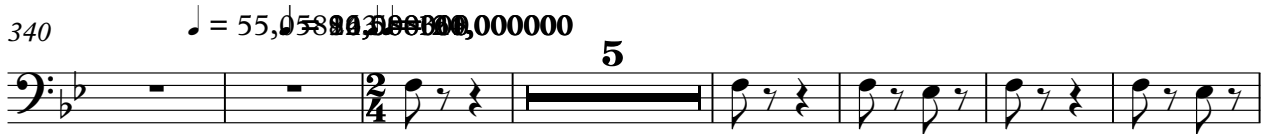

352

360

371

385

403

411

419

428

437

445

♩ = 20,000

455

♩ = 20,000

472

481 $\text{♩} = 144,0002291637240151658899609432101632865780411730019387518348250578309541$

487 $\text{♩} = 64,00067001000787$

503 $\text{♩} = 126,000389$ $\text{♩} = 126,000389$

532 $\text{♩} = 132,000439$

547 $\text{♩} = 124,000389$

558

563

568

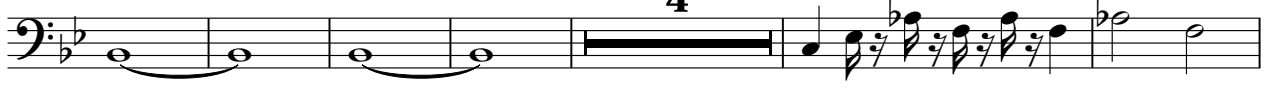

578

Bass Trombone

584

♩ = 124,000289

593

♩ = 56,000084

610

♩ = 72,000114

626

♩ = 56,000084

633

♩ = 43,000057

641

650

♩ = 76,000261000389

658

667

678

♩ = 144,000009229

V.S.

689

696

♩ = 100 10,0

Suite from "The Tale of the Tsar Saltan"

Solo Horn

♩ = 126,000380 3 4 1800091

14

22

30

36

43

48

57

66

71

♩ = 126,000380 3 4 1800091

♯

2

Solo Horn

78

85

92

101

111

121

125

130

136

141

Solo Horn

148

6 11

171

177

5 3

191

199

204

212

3 3

$\text{♩} = \frac{1}{4}$

226

26

233

4 10

Solo Horn

250

252

256

263

271

278

281

283

285

287

Solo Horn

336  Musical notation for measures 336-338. Measure 336 starts with a half note G2, followed by quarter notes A2, B2, C3, D3, E3, F3, G3, A3, B3, C4, D4, E4, F4, G4, A4, B4, C5. Measure 337 has a whole rest. Measure 338 has a half note G4, followed by quarter notes A4, B4, C5, D5, E5, F5, G5, A5, B5, C6, D6, E6, F6, G6, A6, B6, C7.

341  Musical notation for measures 341-343. Measure 341 has a whole rest. Measure 342 has a quarter note G3, followed by quarter notes A3, B3, C4, D4, E4, F4, G4, A4, B4, C5, D5, E5, F5, G5, A5, B5, C6. Measure 343 has a quarter note G5, followed by quarter notes A5, B5, C6, D6, E6, F6, G6, A6, B6, C7, D7, E7, F7, G7, A7, B7, C8.

347  Musical notation for measures 347-350. Measure 347 has a whole rest. Measure 348 has a whole rest. Measure 349 has a quarter note G3, followed by quarter notes A3, B3, C4, D4, E4, F4, G4, A4, B4, C5, D5, E5, F5, G5, A5, B5, C6. Measure 350 has a quarter note G5, followed by quarter notes A5, B5, C6, D6, E6, F6, G6, A6, B6, C7, D7, E7, F7, G7, A7, B7, C8.

368  Musical notation for measures 368-371. Measure 368 has a quarter note G3, followed by quarter notes A3, B3, C4, D4, E4, F4, G4, A4, B4, C5, D5, E5, F5, G5, A5, B5, C6. Measure 369 has a quarter note G5, followed by quarter notes A5, B5, C6, D6, E6, F6, G6, A6, B6, C7, D7, E7, F7, G7, A7, B7, C8. Measure 370 has a quarter note G3, followed by quarter notes A3, B3, C4, D4, E4, F4, G4, A4, B4, C5, D5, E5, F5, G5, A5, B5, C6. Measure 371 has a quarter note G5, followed by quarter notes A5, B5, C6, D6, E6, F6, G6, A6, B6, C7, D7, E7, F7, G7, A7, B7, C8.

374  Musical notation for measures 374-377. Measure 374 has a quarter note G3, followed by quarter notes A3, B3, C4, D4, E4, F4, G4, A4, B4, C5, D5, E5, F5, G5, A5, B5, C6. Measure 375 has a quarter note G5, followed by quarter notes A5, B5, C6, D6, E6, F6, G6, A6, B6, C7, D7, E7, F7, G7, A7, B7, C8. Measure 376 has a quarter note G3, followed by quarter notes A3, B3, C4, D4, E4, F4, G4, A4, B4, C5, D5, E5, F5, G5, A5, B5, C6. Measure 377 has a quarter note G5, followed by quarter notes A5, B5, C6, D6, E6, F6, G6, A6, B6, C7, D7, E7, F7, G7, A7, B7, C8.

379  Musical notation for measures 379-382. Measure 379 has a quarter note G3, followed by quarter notes A3, B3, C4, D4, E4, F4, G4, A4, B4, C5, D5, E5, F5, G5, A5, B5, C6. Measure 380 has a quarter note G5, followed by quarter notes A5, B5, C6, D6, E6, F6, G6, A6, B6, C7, D7, E7, F7, G7, A7, B7, C8. Measure 381 has a whole rest. Measure 382 has a whole rest.

390  Musical notation for measures 390-393. Measure 390 has a quarter note G3, followed by quarter notes A3, B3, C4, D4, E4, F4, G4, A4, B4, C5, D5, E5, F5, G5, A5, B5, C6. Measure 391 has a quarter note G5, followed by quarter notes A5, B5, C6, D6, E6, F6, G6, A6, B6, C7, D7, E7, F7, G7, A7, B7, C8. Measure 392 has a whole rest. Measure 393 has a whole rest.

403  Musical notation for measures 403-406. Measure 403 has a quarter note G3, followed by quarter notes A3, B3, C4, D4, E4, F4, G4, A4, B4, C5, D5, E5, F5, G5, A5, B5, C6. Measure 404 has a quarter note G5, followed by quarter notes A5, B5, C6, D6, E6, F6, G6, A6, B6, C7, D7, E7, F7, G7, A7, B7, C8. Measure 405 has a quarter note G3, followed by quarter notes A3, B3, C4, D4, E4, F4, G4, A4, B4, C5, D5, E5, F5, G5, A5, B5, C6. Measure 406 has a quarter note G5, followed by quarter notes A5, B5, C6, D6, E6, F6, G6, A6, B6, C7, D7, E7, F7, G7, A7, B7, C8.

414  Musical notation for measures 414-417. Measure 414 has a quarter note G3, followed by quarter notes A3, B3, C4, D4, E4, F4, G4, A4, B4, C5, D5, E5, F5, G5, A5, B5, C6. Measure 415 has a quarter note G5, followed by quarter notes A5, B5, C6, D6, E6, F6, G6, A6, B6, C7, D7, E7, F7, G7, A7, B7, C8. Measure 416 has a whole rest. Measure 417 has a whole rest.

422  Musical notation for measures 422-425. Measure 422 has a quarter note G3, followed by quarter notes A3, B3, C4, D4, E4, F4, G4, A4, B4, C5, D5, E5, F5, G5, A5, B5, C6. Measure 423 has a quarter note G5, followed by quarter notes A5, B5, C6, D6, E6, F6, G6, A6, B6, C7, D7, E7, F7, G7, A7, B7, C8. Measure 424 has a quarter note G3, followed by quarter notes A3, B3, C4, D4, E4, F4, G4, A4, B4, C5, D5, E5, F5, G5, A5, B5, C6. Measure 425 has a quarter note G5, followed by quarter notes A5, B5, C6, D6, E6, F6, G6, A6, B6, C7, D7, E7, F7, G7, A7, B7, C8.

Solo Horn

426

3

433

437

3

444

6 2

$\text{♩} = 20,000$

$\text{♩} = 20,000$

456

3

466

469

4

Solo Horn

476

♩ = 144, 0005, 29804, 29609, 94058, 92659, 005, 0850, 97057, 84610, 820587 ♩ = 163,!

480

♩ = 167, 1605740, 72397075, 687054008, 497083, 1595, 89089, 541122 44, 0005, 560, 00087

484

489

497

501

♩ = 126, 00026, 9000389

506

515

525

♩ = 44, 00000537

534

Solo Horn

540 $\text{♩} = 120,000389$

545 $\text{♩} = 124,000389$

556

558

562

566

571

573

575

579

Solo Horn

582

587

593

603

607

611

617

623

626

631

Solo Horn

636 $\text{♩} = 44,000011$ $\text{♩} = 43,000057$

641

647

653

660

670

681 $\text{♩} = 44,0000229$

692 $\text{♩} = 44,0000000$

Suite from "The Tale of the Tsar Saltan"

1st Horn

$\text{♩} = 126,000389$
3

13

22

30

36

43

49

63

69

72

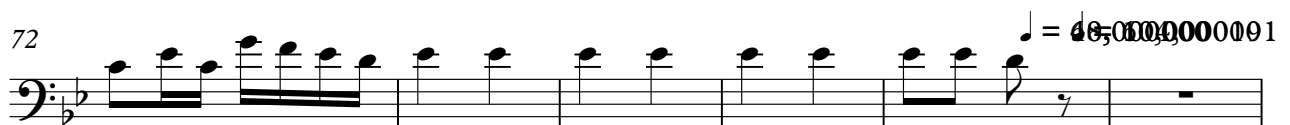

78

89

95

106

116

126

131

139

146

157

172

178

192

199

204

215

228

239

252

254

258

266

274

6

287

2

8

302

304

306

308

313

4

322

428

445

456

466

470

477

481

485

490

506

515

524

♩ = 124,00000057

3

534

♩ = 132,000000789

7 8

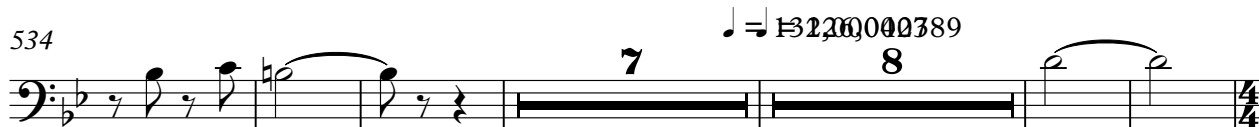

554

♩ = 124,000289

559

563

566

3

572

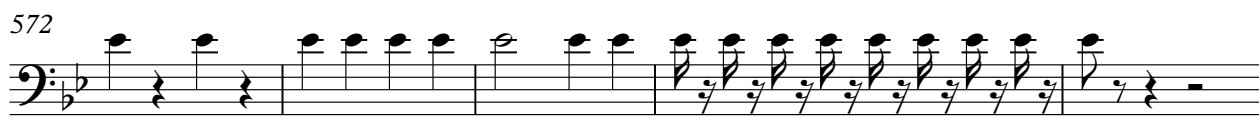

577

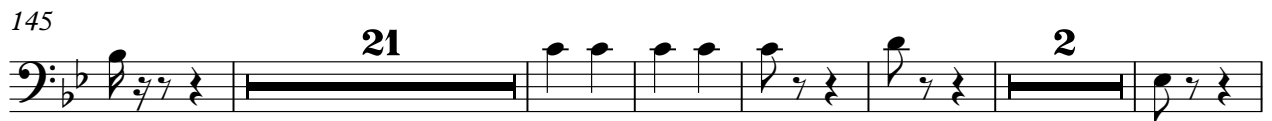

286

294

300

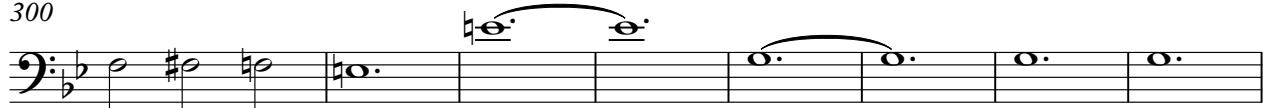

308

314

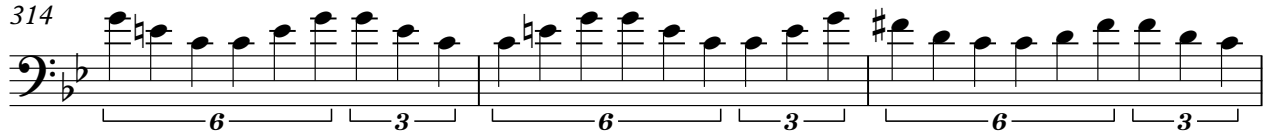

317

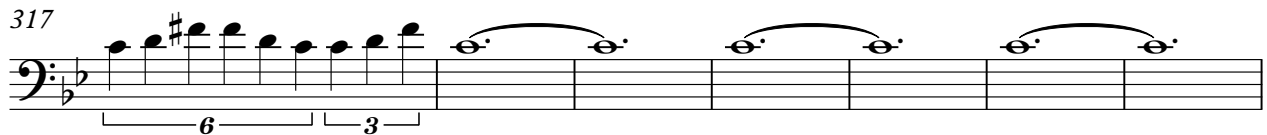

324

341 ♩ = 55, 0 5 9 2 3 5 8 9 4 0 0 0 0 0 0 0 0

366

373

378

6

388

394

16

414

422

431

440

3

449

5 2 3 4

$\text{♩} = 200$

468

470

4

572

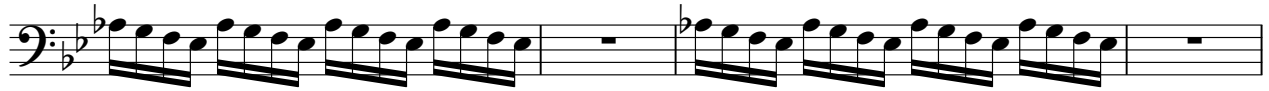

576

580

584

588

592 ♩ = 126,000389 ♩ = 56,0000840 ♩ = 72,000114
7 11

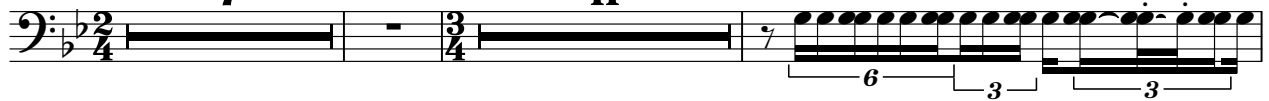

612

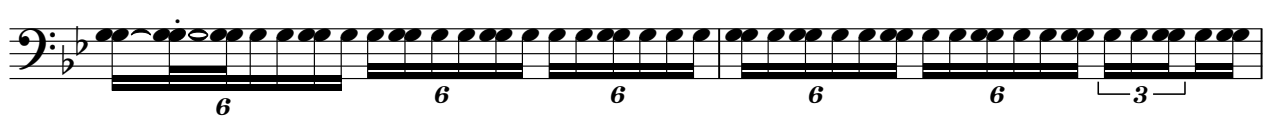

614

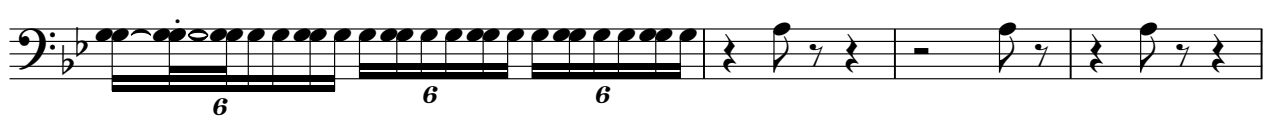

618

625

1st Baritone

632

639

$\text{♩} = 43$

651

$\text{♩} = 76$

658

667

677

$\text{♩} = 144$

686

694

$\text{♩} = 60$

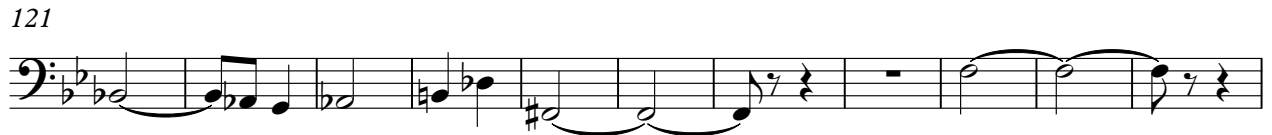

198

212

230

238

246

252

257

265

273

280

V.S.

288

2

297

305

310

315

319

326

12

342

19

367

373

378

6

389

394

16

414

422

431

440

3 6

454

2 3 4

$\text{♩} = 200$

468

470

4

476

♩ = 144,000,000

483

♩ = 150,000,000

8

497

♩ = 126,000,389

23

528 ♩ = 66,000,137

536

♩ = 132,000,289

7

549

♩ = 124,000,289

555

559

563

567

570

575

579

583

587

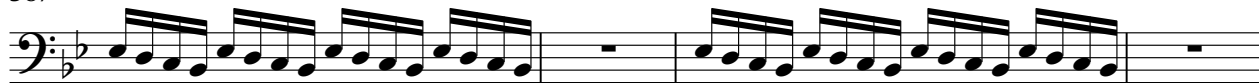

591

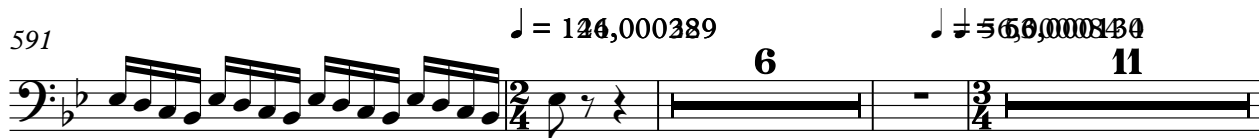

611

613

615

622

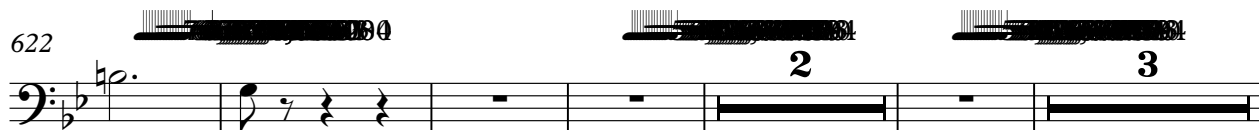

632

639

$\text{♩} = 43$

651

658

667

677

$\text{♩} = 141$

686

694

$\text{♩} = 66$

Suite from "The Tale of the Tsar Saltan"

2nd Euphonium

♩ = 126,000380

3 4

14 4

24

31 3

39 3 3 3

45 3 3 3 3 3 3

50

56

63

69

2nd Euphonium

♩ = 68 (100) 000091

74

86

92

97

104

109

121

125

130

138

156 10

170 8

182

187

193

199 6

210

217 ♩ = 100

230 ♩ = 100

232 4

238

241

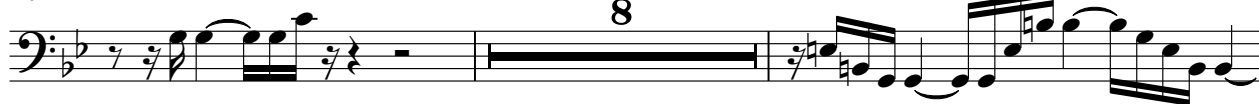

251

254

255

256

258

260

262

264

266

268

270

272

274

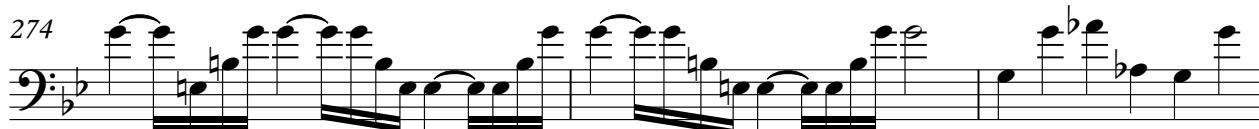

277

280

282

284

286

290

292

295

299

302

304

306

308

312

314

316

318

320

322

324

326

329

331

334

337

8

2nd Euphonium

341 = 55, 05 81, 05 00, 00000000

2nd Euphonium

439

444

$\text{♩} = 126,000389$

459

469

473

477

$\text{♩} = 144,0052907296079407892165915885097057216182058016578065716987408720490 = :$

481

$\text{♩} = 175,1875429365076278518533803909354112244,00660000187$

485

493

496

$\text{♩} = 126,000389$ **7** **23** $\text{♩} = 126,000389$ $\text{♩} = 46,666$

528 ♩ = 66,000137

536

541

♩ = 132,000289

547

554 ♩ = 144,000289

558

563

567

570

575

579

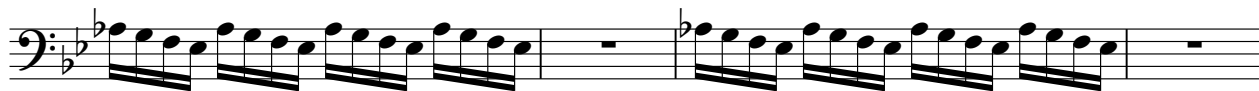

583

587

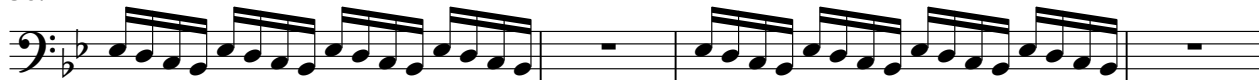

591

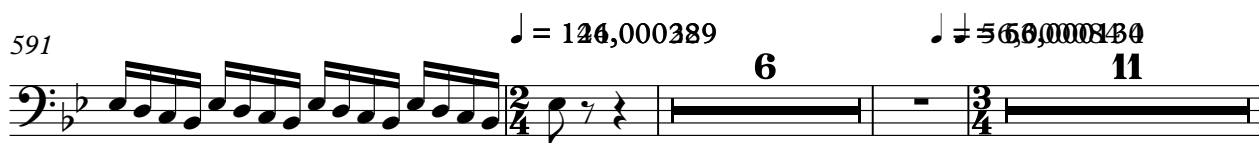

611

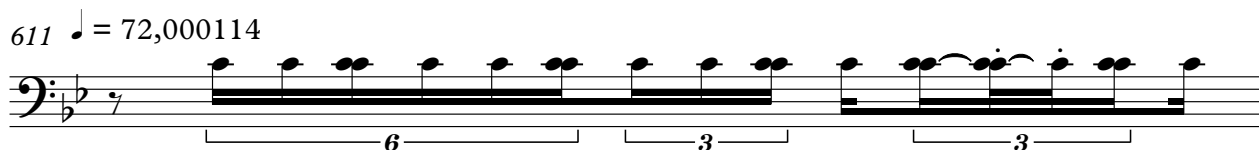

612

613

614

617

620

684

693

95

102

111

122

131

138

146

173

184

195

246

248

252

257

259

261

263

265

267

269

271

273

275

277

279

281

283

285

287

289

V.S.

291

293

295

297

299

301

304

308

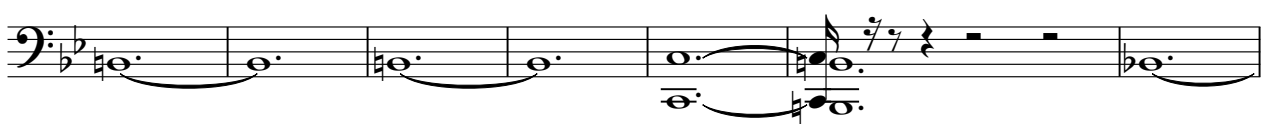

315

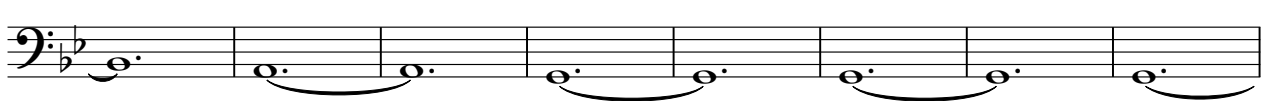

323

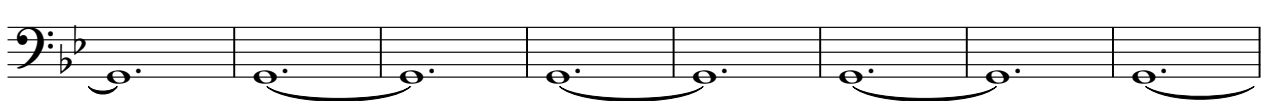

331

339

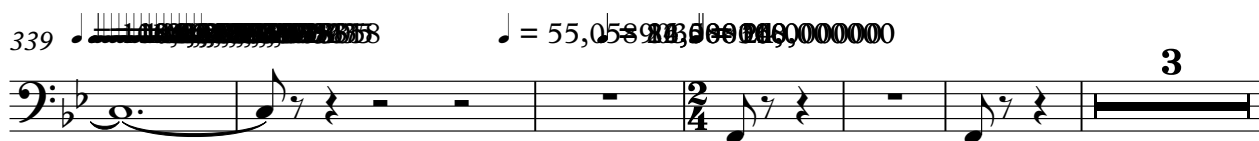

348

356

364

400

408

416

425

434

V.S.

559

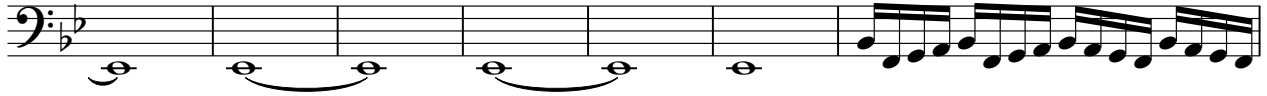

566

568

570

573

575

577

579

581

583

7 $\text{♩} = 126,000389$ $\text{♩} = 56,00008$

600 ♪ = 56,000130

610 ♪ = 72,000114

617

~~XXXXXXXXXXXX~~

625

~~XXXXXXXXXXXX~~

~~XXXXXXXXXXXX~~

634

~~XXXXXXXXXXXX~~

♪ = 43,000057

643

~~XXXXXXXXXXXX~~

652

~~XXXXXXXXXXXX~~

659

668

679

♪ = 144,000,000229

Bb Bass Suite from "The Tale of the Tsar Saltan"

♩ = 126,000 3 8 9 10 11 12 13 14 15 16 17 18 19 20 21 22 23 24 25 26 27 28 29 30 31

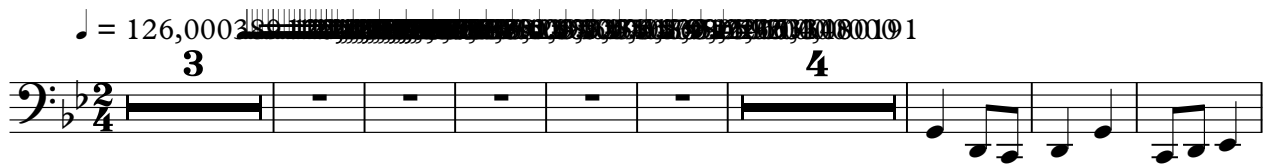

16

35

49

54

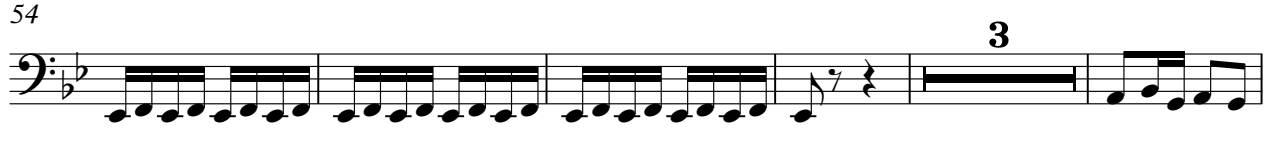

62

67

72

80

89

99

107

122

131

139

176

189

196

204

216

229 1003020220030000107

236

243

251

259

267

275

282

288

294

V.S.

299

306

313

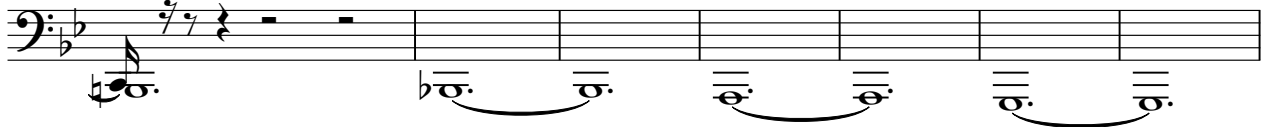

320

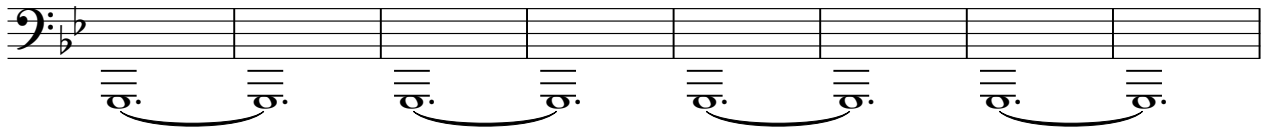

328

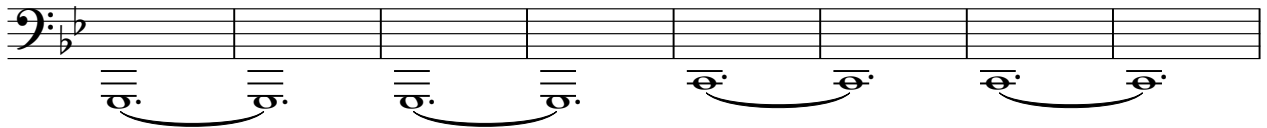

336

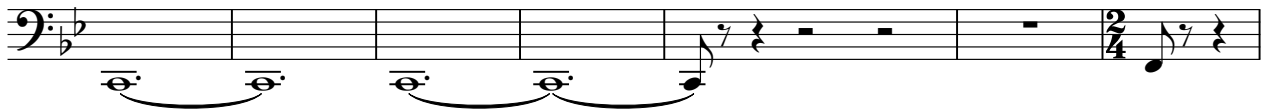

343

413

421

440

564

571

577

584

586

588

590

♩ = 126,000389

593

♩ = 56,0000130

608

♩ = 72,000114

616

♩ = 130

191

199

204

225

234

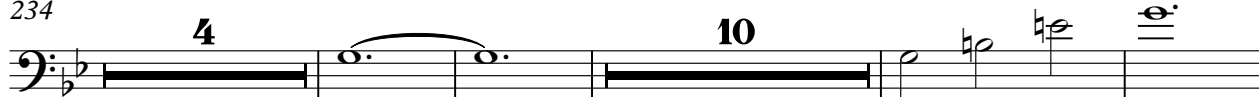

252

256

263

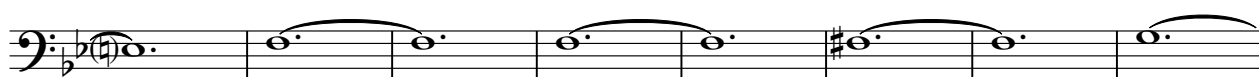

271

282

2nd Horn

290

304

310

320

328

339

368

379

393

409

417

431

446

462

467

471

481

487

508

517

528 ♩ = 66,000137

536

♩ = 32,00000789

♩ = 144,000289

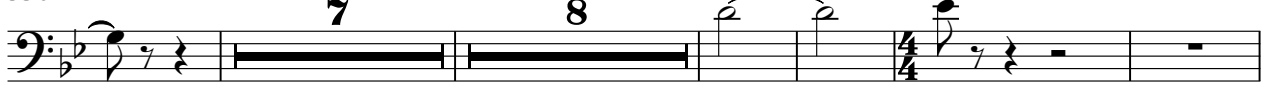

556

560

564

567

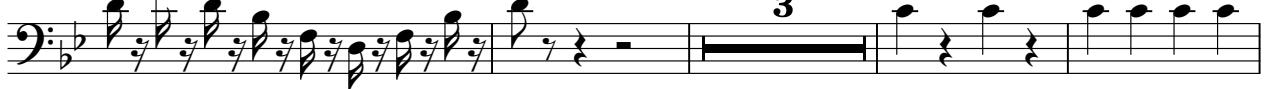

574

579

584

589

♩ = 124,000389

♩ = 56,66,000130

6 3

663

673

$\text{♩} = 1410102029$

684

693

$\text{♩} = 6050000000$

Suite from "The Tale of the Tsar Saltan"

1st Euphonium

♩ = 126,000380

3 4

14 4

24

31 3

39 3 3 3

45 3 3 3 3 3

50

56

63

69

74 $\text{♩} = \frac{48000}{1000000} 000091$

7

86

92

97

102

107

8

119

123

127

2

3

134

1st Euphonium

140

3

2

2

148

b

155

161

2

169

8

181

186

192

198

201

3

1st Euphonium

207

214

♩ = 40,000000

♩ = 60,000000

222

231

234

240

250

252

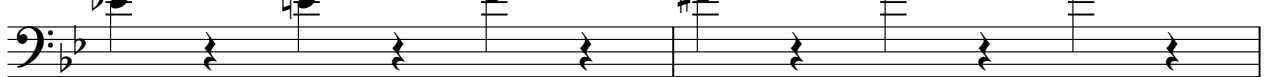

254

255

1st Euphonium

256

258

260

262

264

266

268

270

272

274

1st Euphonium

277

280

282

284

286

290

292

295

299

302

1st Euphonium

304

306

308

312

314

316

318

320

322

325

V.S.

327

330

333

336

339

♩ = 55,0589 BPM
♩ = 31,6667 BPM

344

349

371

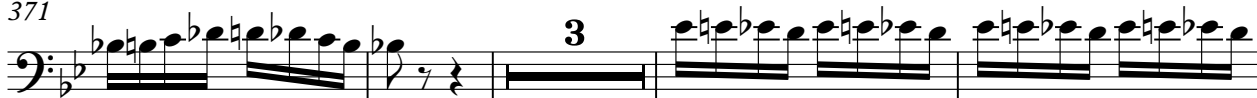

378

390

1st Euphonium

398

404

417

426

435

443

449

456

468

472

476

♩ = 144,000298072609,94058,926590060850,97059,84610,820587 ♩ = 163,!

480

♩ = 167,7609,7408,6204,90108,6807,6609,8107,15218,5503,5587,9589,641122 ♩ = 44,000,00013

484

488 ♩ = 56,000087

497

♩ = 126,000389 ♩ = 126,000389

532

538

542

♩ = 3122,00002389

548

554 ♩ = 124,000389

558

562

566

570

574

578

582

586

1st Euphonium

♩ = 126,000 289

♩ = 56,000 140

590

604

605

607

609

♩ = 72,000 114

612

613

614

617

14

1st Euphonium

♩ = 140

674

684

693

Timpani Suite from "The Tale of the Tsar Saltan"

♩ = 126,000 3 24 91

3 24

35

3 15

59

69

♩ = 46,000 3 28 91

3 28

106

6 6

109

25 3 3

136

3 65

2

Timpani

202

205

208

211

214

217

225

230

231

232

Timpani

233

234

238

239

240

241

242

Timpani

250

251

252

253

254

255

256

257

258

274

Timpani

275

276

280

281

282

283

284

285

286

287

V.S.

Timpani

288

6 6 6 6 6 6

289

6 6 6 6 6 6

290

11

302

6 6 6 6 6 6

303

6 6 6 6 6 6

304

6 6 6 6 6 6

305

6 6 6 6 6 6

306

6 6 6 6 6 6

307

3 6 6 6 6 3

308

6 6 6 6 6 6

Timpani

309

310

311

312

313

314

343

464

484

488

Timpani

535 $\text{♩} = 122,0002789$

552 $\text{♩} = 124,000389$

556

561

566 **5**

575

578

581

584 **4**

592 $\text{♩} = 126,000389$ $\text{♩} = 56,000140$ $\text{♩} = 72,000114$

Timpani

625 $\text{♩} = 43,000000$

644 $\text{♩} = 30,000100$

645

646

647

648

649

650

651

653 $\text{♩} = 76,000160$ $\text{♩} = 74,882431$ $\text{♩} = 73,764900$

V.S.

10

Timpani

654 ♩ = 72,647141 ♩ = 71,529704 11873 ♩ = 69,294304 ♩ = 68,176628 ♩ = 67,058884 ♩ = 65,9412323!

655 ♩ = 63,705967 ♩ = 62,588347 0749 = 60,3530235478,117741 ♩ = 58,000389

657 ♩ = 44,000029

688

692

698

♩ = 65,000000

Suite from "The Tale of the Tsar Saltan"

Snare Drum

♩ = 126,000389

4

7

11

15

20

38

45

31

81

84

17

Copyright © 2011

Snare Drum

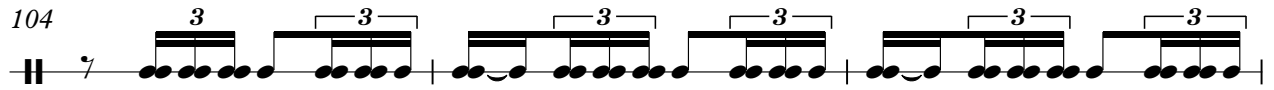
104 

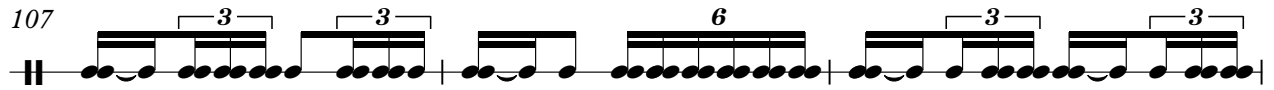
107 

110 

113 

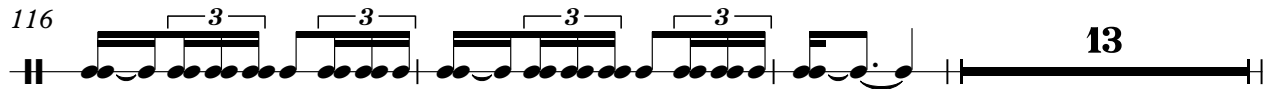
116 

132 

135 

150 

155 

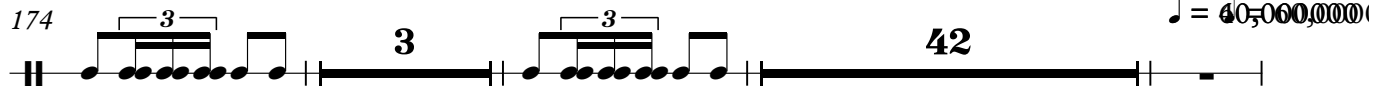
174  $\text{♩} = 60,000,000$

Snare Drum

♪ = 120,0000000 222

339

♪ = 120,0000000

460 ♪ = 120,0000000 460 461 462 463 464 465 466 467 468 469 470 471 472 473 474 475 476 477 478 479 480

486 ♪ = 183,601334 ♪ = 185,580399 ♪ = 187,560354 1122 ♪ = 189,540308 16

Snare Drum

504 ♩ = 126,000389 ♩ = 126,000389

514

523

535

554 ♩ = 126,000389

569

570

572 ♩ = 126,000389 ♩ = 56,000840 ♩ = 72,000114

622

639 ♩ = 43,000100 ♩ = 77,000171

♩ = 126,000389

Snare Drum

♩ = 144,000229

656

25

6 3 3 6

683

6 3 3 6

686

3 3 3 3 6 3

690

6 3 3 6 6 3

694

6 6 6 6

699

6 6 6 6

♩ = 10,000,0000

Cymbals Suite from "The Tale of the Tsar Saltan"

♩ = 126,000386
3 **4**

16 **10** **33**

65

76 **9**

94 **7**

110 **8**

127 **4**

138 **83** **3**

230 **109** **2**

342 **111** **2**

2

Cymbals

456 ♩ = 126,000389

459 ♩ = 126,000389 ♩ = 18,5750038828893,029900,176909,323868,470

462 ♩ = 105,617906765104,9 ♩ = 206,05928206196,353348 ♩ = 144,500029

481 ♩ = 144,500029 ♩ = 167,760834 ♩ = 169,740870,720490 ♩ = 173,701080

485 ♩ = 175,680542 ♩ = 177,660385 ♩ = 179,640717 ♩ = 181,621155

486 ♩ = 183,601334 ♩ = 185,580399 ♩ = 187,5603641122 ♩ = 144,500029

504 ♩ = 126,000389 ♩ = 126,000389

507

511

517

521

♩ = 144,000 57

6

535

♩ = 120,000 389 ♩ = 144,000 389 ♩ = 144,000 389

7 **10** **38**

593

♩ = 560,000 130 ♩ = 72,000 114

2 **11** **11**

622

2 **2** **6** **3**

639

♩ = 43,000 100 ♩ = 72,000 171

4 **9**

656

♩ = 526,000 389 ♩ = 144,000 229

13 **10** **6**

688

♩ = 66,000 000

3 **3**

Suite from "The Tale of the Tsar Saltan"

Bass Drum

♩ = 126,000389

3 26

36

5 21

69

♩ = 46,00000091

3 9

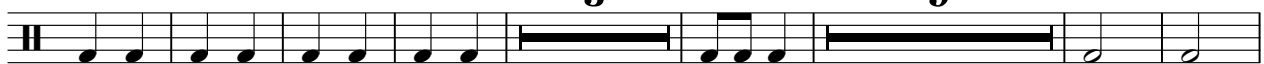

88

7

105

8

123

2

136

35

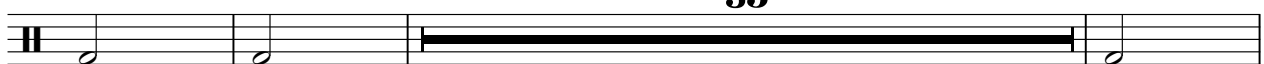

174

3 43

♩ = 40,00000000

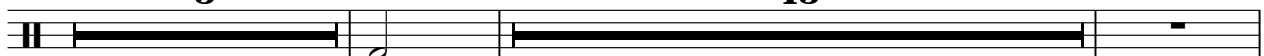

Bass Drum

553

♩ = 120

555

556

557

558

559

560

561

562

563

V.S.

564

565

566

567

568

569

570

571

572

573

574

575

576

577

578

579

580

581

582

583

6 $\text{♩} = 126,000389$ $\text{♩} = 56,000830$ Bass Drum $\text{♩} = 72,000114$

592

7 11 11 2

625

2 6 3 4

$\text{♩} = 43,000000$

644 $\text{♩} = 30,000400$ $\text{♩} = 75,000000$ $\text{♩} = 144,000229$

9 25 6

687

3 3

$\text{♩} = 66,000000$

Triangle

118

124

132

136

155

166

178

189

$\text{♩} = 40$

230

$\text{♩} = 76$

454

$\text{♩} = 100$

Triangle

487 $\text{♩} = 126,000,389$

2 8

497

504 $\text{♩} = 126,000,389$

507

510

516

519 $\text{♩} = 126,000,389$

531

536 $\text{♩} = 126,000,389$ $\text{♩} = 126,000,389$

Triangle

566

569

19

590

$\text{♩} = 126,000389$

6 **6** **6** **6**

594

6 **6** **6** **3** **6** **6**

597

6 **6** **6** **6** **6** **6**

$\text{♩} = 56,66000130$

601

$\text{♩} = 72,000114$

10 **11** **2** **2**

629

$\text{♩} = 56,000084$

6 **6** **6**

630

6 **6** **6**

631

6 **6** **6**

632

6 **6** **6**

Glockenspiel

150

17 2

173

3 3 2 3 3 22

201

17 3

226

4

236

4

244

248

2

254

24

280

16 2

300

6

Glockenspiel

527 $\text{♩} = 126,000389$

535 6 6

539 $\text{♩} = 132,0004389$

545 $\text{♩} = 126,000389$ 9 12

568 8 2

581 $\text{♩} = 126,000389$ 8 7

599 $\text{♩} = 56,66000130$ 6 6 6

603 6 6 6 6

607 $\text{♩} = 72,000114$ 6 6 6 3 3

612 10 2 2 6

6

Glockenspiel

681 ♩ = 144,000,000,229

686

692

698

♩ = 144,000,000,000

