

Johnny Rivers - Rockin Pnumonia And Boogie Woogie Flu

♩ = 116,000084

Alto Saxophone

Tenor Saxophone

Baritone Saxophone

Percussion

Electric Guitar

5-string Electric Bass

Honky-tonk Piano

Percussive Organ

♩ = 116,000084

Orchestra Hit

5

Perc.

E. Bass

H-t. Pno.

Perc. Organ

8

Perc.

E. Gtr.

E. Bass

H-t. Pno.

Perc. Organ

Orch. Hit

11

Perc.

E. Gtr.

E. Bass

H-t. Pno.

Orch. Hit

14

Perc.

E. Gtr.

E. Bass

H-t. Pno.

Orch. Hit

17

Ten. Sax.
Bari. Sax.
Perc.
E. Gtr.
E. Bass
H-t. Pno.
Perc. Organ
Orch. Hit

20

Ten. Sax.
Bari. Sax.
Perc.
E. Gtr.
E. Bass
H-t. Pno.
Perc. Organ
Orch. Hit

23

Alto Sax.
Ten. Sax.
Bari. Sax.
Perc.
E. Gtr.
E. Bass
H-t. Pno.
Perc. Organ
Orch. Hit

26

Alto Sax.
Ten. Sax.
Bari. Sax.
Perc.
E. Gtr.
E. Bass
H-t. Pno.
Perc. Organ
Orch. Hit

29

Alto Sax.
Ten. Sax.
Bari. Sax.
Perc.
E. Gtr.
E. Bass
H-t. Pno.
Perc. Organ
Orch. Hit

32

Alto Sax.
Ten. Sax.
Bari. Sax.
Perc.
E. Gtr.
E. Bass
H-t. Pno.
Perc. Organ
Orch. Hit

35

Ten. Sax.

Bari. Sax.

Perc.

E. Gtr.

E. Bass

H-t. Pno.

Perc. Organ

Orch. Hit

38

Ten. Sax.

Bari. Sax.

Perc.

E. Gtr.

E. Bass

H-t. Pno.

Perc. Organ

Orch. Hit

41

Ten. Sax.
Bari. Sax.
Perc.
E. Gtr.
E. Bass
H-t. Pno.
Perc. Organ
Orch. Hit

This section of the score covers measures 41 to 43. It features a complex arrangement of instruments. The Tenor and Baritone saxophones play rhythmic patterns with slurs. The Percussion part includes a steady drum pattern with cymbal accents. The Electric Guitar and Bass provide harmonic support with chords and a walking bass line. The Horns and Piano play melodic and harmonic lines, while the Percussion Organ and Orchestra Hit provide additional texture and dynamics.

44

Ten. Sax.
Bari. Sax.
Perc.
E. Gtr.
E. Bass
H-t. Pno.
Perc. Organ
Orch. Hit

This section of the score covers measures 44 to 46. The instrumentation remains the same. The Tenor and Baritone saxophones continue their rhythmic patterns. The Percussion part maintains its drum pattern. The Electric Guitar and Bass play chords and a walking bass line. The Horns and Piano play melodic and harmonic lines, while the Percussion Organ and Orchestra Hit provide additional texture and dynamics.

47

Ten. Sax.
Bari. Sax.
Perc.
E. Gtr.
E. Bass
H-t. Pno.
Perc. Organ
Orch. Hit

50

Ten. Sax.
Bari. Sax.
Perc.
E. Gtr.
E. Bass
H-t. Pno.
Perc. Organ
Orch. Hit

53

Ten. Sax.
Bari. Sax.
Perc.
E. Gtr.
E. Bass
H-t. Pno.
Perc. Organ

56

Ten. Sax.
Bari. Sax.
Perc.
E. Gtr.
E. Bass
H-t. Pno.
Perc. Organ
Orch. Hit

58

Ten. Sax.

Bari. Sax.

Perc.

E. Gtr.

E. Bass

H-t. Pno.

Perc. Organ

Orch. Hit

Alto Saxophone

Johnny Rivers - Rockin Pnumonia And Boogie Woogie

♩ = 116,000084

24

28

32

26

Johnny Rivers - Rockin Pnumonia And Boogie Woogie

Tenor Saxophone

♩ = 116,000084

17

20

23

26

29

32

35

38

41

44

V.S.

Johnny Rivers - Rockin Pnumonia And Boogie Woogie

Baritone Saxophone

♩ = 116,000084

17

20

23

26

29

33

36

39

43

46

V.S.

Johnny Rivers - Rockin Pnumonia And Boogie Woogie

Percussion

♩ = 116,000084

7

11

15

19

23

26

29

33

36

V.S.

2

Percussion

39

43

46

49

53

57

Johnny Rivers - Rockin Pnumonia And Boogie Woogie

Electric Guitar

♩ = 116,000084

9

13

17

21

25

29

33

37

41

45

V.S.

50

55

5-string Electric Bass

Johnny Rivers - Rockin Pneumonia And Boogie Woogie

♩ = 116,000084

7

11

15

19

23

27

31

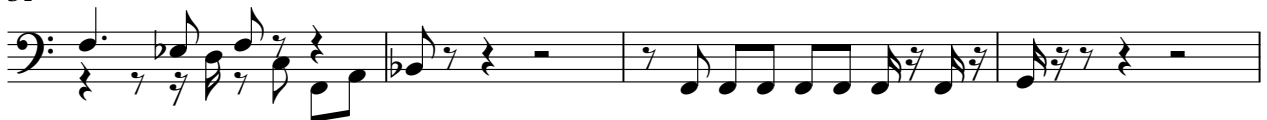

35

39

V.S.

2

5-string Electric Bass

43

47

51

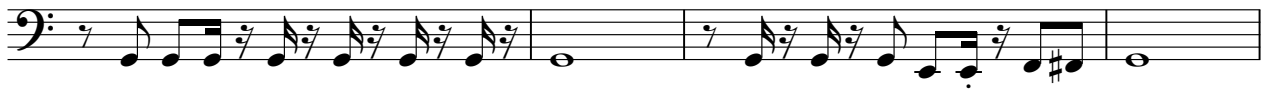

55

Honky-tonk Piano

Johnny Rivers - Rockin Pneumonia And Boogie Woogie

♩ = 116,000084

5

9

11

13

15

V.S.

17

19

21

23

26

28

Honky-tonk Piano

30

32

34

36

38

40

43

45

47

49

51

54

Honky-tonk Piano

57

Percussive Organ

Johnny Rivers - Rockin Pnumonia And Boogie Woogie

♩ = 116,000084

2

6

10

6

19

21

Percussive Organ

25

28

30

32

35

38

41

44

47

50

57

♩ = 116,000084

8

12

16

20

24

29

33

37

41

45

V.S.

2

Orchestra Hit

49

57

