

# Johnny Rivers - Poor Side of Town

♩ = 104,000557

4

SNARE DRUM

BASS DRUM

CLOSED H.H

RIDE CYMB

STEEL GTR

ACOU BASS

E.PIANO 2

SLOWSTRING

A.PIANO 1

6

SNARE DRUM

BASS DRUM

CLOSED H.H

LOW TOM

RIDE CYMB

MID TOM

STEEL GTR

ACOU BASS

E.PIANO 2

SLOWSTRING

A.PIANO 1

8

SNARE DRUM

BASS DRUM

CLOSED H.H

RIDE CYMB

STEEL GTR

ACOU BASS

E.PIANO 2

SLOWSTRING

A.PIANO 1

10

SNARE DRUM

BASS DRUM

CLOSED H.H

LOW TOM

RIDE CYMB

RIM SHOT

MID TOM

ACOU BASS

E.PIANO 2

SLOWSTRING

12

BASS DRUM

CLOSED H.H

OPEN HIHAT

RIM SHOT

ACOU BASS

E.PIANO 2

SLOWSTRING

14

The piano section includes:

BASS DRUM

CLOSED H.H

OPEN HIHAT

RIM SHOT

ACOU BASS

E.PIANO 2

SLOWSTRING

18

BASS DRUM

CLOSED H.H

OPEN HIHAT

RIDE CYMB

RIM SHOT

ACOU BASS

E.PIANO 2

SLOWSTRING

22

The musical score consists of the following parts:

The musical score is divided into two systems. The first system includes six drum parts: BASS DRUM, CLOSED H.H., OPEN HIHAT, LOW TOM, RIDE CYMB, and MID TOM. The second system includes four piano parts: STEEL GTR, ACOU BASS, E.PIANO 2, and SLOWSTRING, followed by A.PIANO 1. The drum parts use various symbols like circles with 'x' for closed hi-hat, circles with 'o' for open hi-hat, and vertical lines for tom and cymbal hits. The piano parts use standard musical notation with treble and bass clefs, including chords and melodic lines.

27

BASS DRUM

CLOSED H.H

OPEN HIHAT

RIM SHOT

STEEL GTR

ACOU BASS

E.PIANO 2

SLOWSTRING

A.PIANO 1

32

- CLOSED H.H:** Shows a series of 'x' marks indicating a steady, rhythmic pattern.
- OPEN HIHAT:** Includes a few specific notes and rests, indicating the opening and closing of the hi-hat.
- RIM SHOT:** Features notes with 'x' marks, representing the sharp sound of a rim shot.

36

The musical score is divided into two systems. The first system includes:

- BASS DRUM**: A single note on the first line of the staff.
- CLOSED H.H**: A series of 'x' marks on the first line, indicating closed hi-hat hits.
- OPEN HIHAT**: A series of 'x' marks on the first line, indicating open hi-hat hits.
- RIDE CYMB**: A series of 'x' marks on the first line, indicating ride cymbal hits.
- RIM SHOT**: A series of 'x' marks on the first line, indicating rim shot hits.
- STEEL GTR**: A guitar part in treble clef with a key signature of two sharps (F# and C#).
- ACOU BASS**: A bass part in bass clef.

The second system includes:

- E.PIANO 2**: A piano part in treble clef with a key signature of two sharps.
- SLOWSTRING**: A piano part in treble clef with a key signature of two sharps.
- A.PIANO 1**: A piano part in treble clef with a key signature of two sharps.

Musical score for percussion, guitar, and piano. The score is divided into two systems. The first system includes:

- BASS DRUM
- CLOSED H.H
- OPEN HIHAT
- LOW TOM
- RIDE CYMB
- RIM SHOT
- MID TOM

The second system includes:

- STEEL GTR
- ACOU BASS
- E.PIANO 2
- SLOWSTRING
- A.PIANO 1

41

The musical score is divided into two systems. The first system includes the following parts:

The second system includes the following parts:

43

SNARE DRUM

BASS DRUM

CLOSED H.H

OPEN HIHAT

LOW TOM

RIDE CYMB

MID TOM

STEEL GTR

ACOUBASS

E.PIANO 2

SLOWSTRING

A.PIANO 1

45

SNARE DRUM

BASS DRUM

CLOSED H.H

OPEN HIHAT

LOW TOM

RIDE CYMB

MID TOM

STEEL GTR

ACOU BASS

E.PIANO 2

SLOWSTRING

A.PIANO 1

3

3

3

47

SNARE DRUM

BASS DRUM

CLOSED H.H

OPEN HIHAT

RIDE CYMB

STEEL GTR

ACOU BASS

E.PIANO 2

SLOWSTRING

A.PIANO 1

50

SNARE DRUM

BASS DRUM

CLOSED H.H

OPEN HIHAT

LOW TOM

RIDE CYMB

RIM SHOT

MID TOM

STEEL GTR

ACOU BASS

E.PIANO 2

SLOWSTRING

A.PIANO 1

55

The musical score is divided into two systems. The first system includes:

- BASS DRUM**: A single note on the first line of the staff.
- CLOSED H.H**: A series of 'x' marks on the first line, indicating closed hi-hat hits.
- OPEN HIHAT**: A series of notes on the first line, indicating open hi-hat hits.
- RIM SHOT**: A series of notes on the first line, indicating rim shot hits.
- STEEL GTR**: A guitar part with a treble clef and a key signature of one sharp (F#). It features a melodic line in the first measure and a sustained chord in the second.
- ACOU BASS**: A bass part with a bass clef and a key signature of one sharp (F#). It features a melodic line in the first measure and a sustained chord in the second.

The second system includes:

- E.PIANO 2**: A piano part with a grand staff (treble and bass clefs) and a key signature of one sharp (F#). It features a melodic line in the first measure and a sustained chord in the second.
- SLOWSTRING**: A piano part with a treble clef and a key signature of one sharp (F#). It features a melodic line in the first measure and a sustained chord in the second.
- A.PIANO 1**: A piano part with a treble clef and a key signature of one sharp (F#). It features a melodic line in the first measure and a sustained chord in the second.

59

The musical score is divided into two systems. The first system includes the following parts:

The second system includes the following parts:

61

BASS DRUM

CLOSED H.H

OPEN HIHAT

RIDE CYMB

RIM SHOT

STEEL GTR

ACOU BASS

E.PIANO 2

SLOWSTRING

A.PIANO 1

63

The musical score is divided into two systems. The first system includes six drum parts: BASS DRUM, CLOSED H.H., OPEN HIHAT, LOW TOM, RIDE CYMB, and MID TOM. The second system includes four piano parts: STEEL GTR, ACOU BASS, E.PIANO 2, and SLOWSTRING, followed by A.PIANO 1. The drum parts use various symbols like circles with 'x' for closed hi-hat, circles with 'o' for open hi-hat, and vertical lines for tom and cymbal hits. The piano parts use standard musical notation with treble and bass clefs, including chords and melodic lines.

68

The musical score is divided into two systems. The first system includes the following parts:

The second system includes:

- E.PIANO 2:** A piano part with chords and a long sustain.
- SLOWSTRING:** A piano part with chords and a long sustain.

73

The musical score is divided into two systems. The first system includes the following parts:

The second system includes the following parts:

77

The musical score is divided into two systems. The first system includes:

The second system includes:

82

The musical score is divided into two systems. The first system includes the following parts:

The second system includes the following parts:

84

SNARE DRUM

BASS DRUM

CLOSED H.H

OPEN HIHAT

RIDE CYMB

STEEL GTR

ACOU BASS

E.PIANO 2

SLOWSTRING

A.PIANO 1

Detailed description of the musical score: The score is for a 12-piece band. It begins at measure 84. The drum kit consists of a snare drum with a steady eighth-note pattern, a bass drum with a similar eighth-note pattern, closed hi-hats with a constant eighth-note pattern, an open hi-hat that enters in the second measure, and a ride cymbal with a steady eighth-note pattern. The steel guitar plays a melodic line in the treble clef, starting with a flat and moving to a sharp. The acoustic bass plays a bass line in the bass clef, mirroring the snare and bass drum patterns. The electric piano 2 part features a sustained chord in the bass clef and a melodic line in the treble clef. The slow string part consists of a sustained chord in the treble clef. The acoustic piano 1 part plays a melodic line in the treble clef, similar to the steel guitar but with a different harmonic structure.

86

SNARE DRUM

BASS DRUM

CLOSED H.H

OPEN HIHAT

LOW TOM

RIDE CYMB

MID TOM

STEEL GTR

ACOU BASS

E.PIANO 2

SLOWSTRING

A.PIANO 1

6

3

88

SNARE DRUM

BASS DRUM

CLOSED H.H

OPEN HIHAT

RIDE CYMB

STEEL GTR

ACOU BASS

E.PIANO 2

SLOWSTRING

A.PIANO 1

90

SNARE DRUM

BASS DRUM

CLOSED H.H

OPEN HIHAT

LOW TOM

RIDE CYMB

MID TOM

STEEL GTR

ACOU BASS

E.PIANO 2

SLOWSTRING

A.PIANO 1

6

3

92

SNARE DRUM

BASS DRUM

CLOSED H.H

OPEN HIHAT

RIDE CYMB

STEEL GTR

ACOU BASS

E.PIANO 2

SLOWSTRING

A.PIANO 1

94

SNARE DRUM

BASS DRUM

CLOSED H.H

OPEN HIHAT

LOW TOM

RIDE CYMB

MID TOM

STEEL GTR

ACOU BASS

E.PIANO 2

SLOWSTRING

A.PIANO 1

6

3

6

6

6

6

SNARE DRUM

Johnny Rivers - Poor Side of Town

♩ = 104,000557

2

8

32

44

3

3

50

32

86

6

6

92

6

3

BASS DRUM

Johnny Rivers - Poor Side of Town

♩ = 104,000557

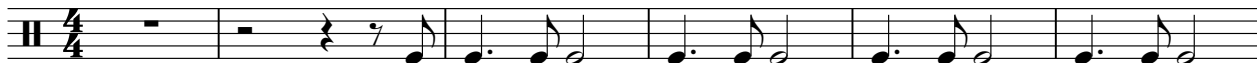

7

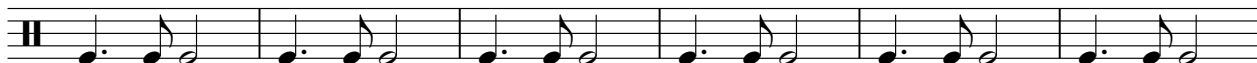

13

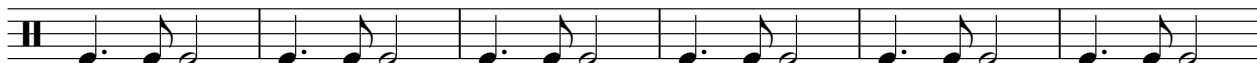

19

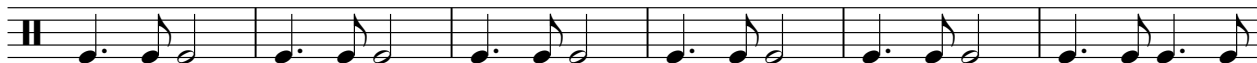

25

31

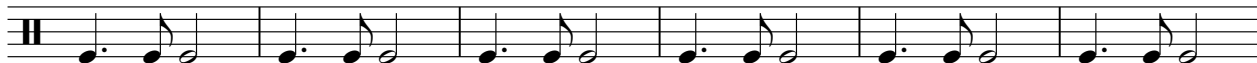

37

43

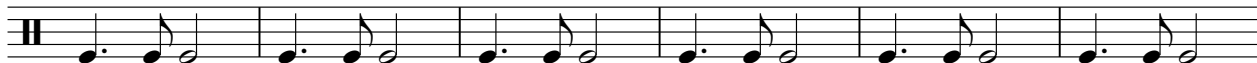

49

55

V.S.

2

# BASS DRUM

61

67

73

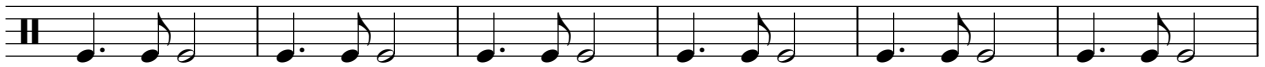

79

85

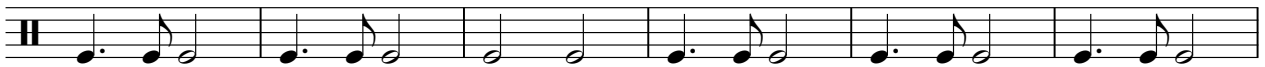

91

2

CLOSED H.H

Johnny Rivers - Poor Side of Town

♩ = 104,000557

2

4/4

6

10

14

18

22

27

31

35

39

V.S.

2

# CLOSED H.H

44

48

52

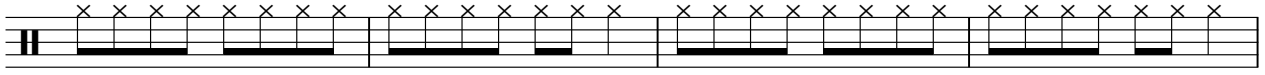

56

60

64

69

73

77

81

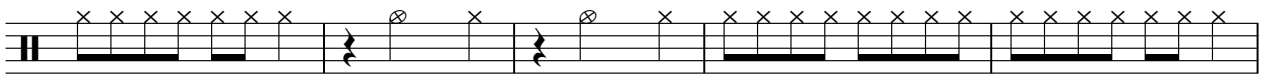

CLOSED H.H

86

90

93

OPEN HIHAT

Johnny Rivers - Poor Side of Town

♩ = 104,000557

**11**

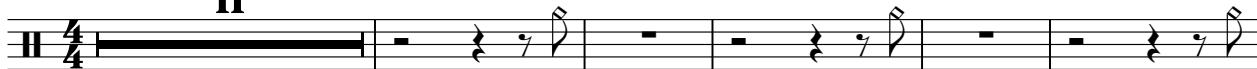

17

24

32

39

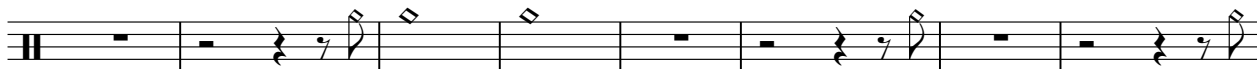

47

55

62

70

77

2

# OPEN HIHAT

85

91

2

LOWTOM

Johnny Rivers - Poor Side of Town

♩ = 104,000557

11

40

47

67

87

RIDE CYMB

Johnny Rivers - Poor Side of Town

♩ = 104,000557

2

8

20

26

39

45

49

2

# RIDE CYMB

60

66

72

78

84

90

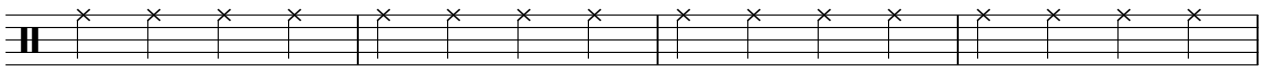

94

RIM SHOT

Johnny Rivers - Poor Side of Town

♩ = 104,000557

10

16

22

2

29

35

41

11

57

62

2

2

# RIM SHOT

68

74

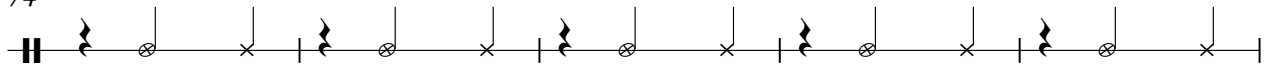

79

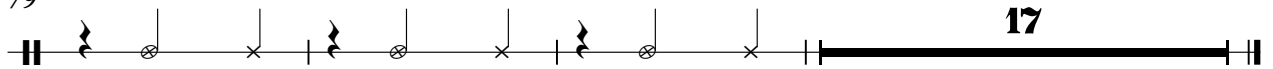

HIGHTOM

Johnny Rivers - Poor Side of Town

♩ = 104,000557

96

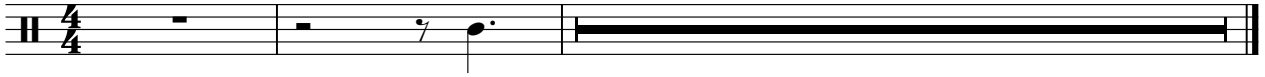

MID TOM

Johnny Rivers - Poor Side of Town

♩ = 104,000557

4/4

11

13

40

47

4

13

67

13

84

3

3

92

3

3

STEEL GTR

Johnny Rivers - Poor Side of Town

♩ = 104,000557

2

8

15

26

30

35

41

45

53

58

63

V.S.

STEEL GTR

67

72

78

83

88

94

Johnny Rivers - Poor Side of Town

ACOU BASS

♩ = 104,000557

2

7

12

17

22

28

33

38

44

48

V.S.

53

58

63

69

74

79

85

90

94

E.PIANO 2

Johnny Rivers - Poor Side of Town

♩ = 104,000557

V.S.

31

36

41

48

55

60

65

71

76

81

86

90

V.S.

94

96

SLOWSTRING

Johnny Rivers - Poor Side of Town

♩ = 104,000557

8

15

22

30

37

44

50

59

65

V.S.

SLOWSTRING

74

81

89

94

# Johnny Rivers - Poor Side of Town

## A.PIANO 1

♩ = 104,000557

2

8

15

26

30

35

40

44

51

57

62

V.S.

67

72

78

83

88

94
