

# Johnny Rivers - Memphis Tennessee

♩ = 202,000473

Percussion

Handclap

♩ = 202,000473

Jazz Guitar

Jazz Guitar

Jazz Guitar

Fretless Electric Bass

melody

Solo

6

Perc. Perc. Perc. Perc. Perc. H.C. J. Gtr. J. Gtr. E. Bass Solo

10

14

Perc.

Perc.

Perc.

H.C.

J. Gtr.

E. Bass

melody

Solo

18

22

26

30

Perc. Perc. Perc. Perc. H.C. J. Gtr. J. Gtr. E. Bass melody Solo

34

38

Perc.

Perc.

Perc.

H.C.

J. Gtr.

E. Bass

melody

Solo

42

Perc.

Perc.

Perc.

H.C.

J. Gtr.

E. Bass

melody

Solo

46

Perc. Perc. Perc. Perc. H.C. J. Gtr. J. Gtr. E. Bass melody Solo

50

53

55

57

59

Perc.

Perc.

Perc.

H.C.

J. Gtr.

E. Bass

Solo

62

Perc.

Perc.

Perc.

H.C.

J. Gtr.

E. Bass

Solo

64

Perc.

Perc.

Perc.

H.C.

J. Gtr.

J. Gtr.

E. Bass

Solo

67

Perc.

Perc.

Perc.

H.C.

J. Gtr.

J. Gtr.

E. Bass

melody

Solo

71

75

Perc.

Perc.

Perc.

H.C.

J. Gtr.

E. Bass

melody

Solo

||

79

Perc.

Perc.

Perc.

H.C.

J. Gtr.

E. Bass

melody

Solo

83

87

91

Perc.

Perc.

Perc.

H.C.

J. Gtr.

E. Bass

melody

Solo

3

95

Perc.

Perc.

Perc.

H.C.

J. Gtr.

E. Bass

melody

Solo

99

103

107

Perc. 

Perc. 

Perc. 

H.C. 

J. Gtr. 

J. Gtr. 

E. Bass 

Solo 

111

Perc. 

Perc. 

Perc. 

Perc. 

H.C. 

J. Gtr. 

J. Gtr. 

E. Bass 

Solo 

Percussion

Johnny Rivers - Memphis Tennessee

♩ = 202,000473

7

13

19

25

31

37

43

49

55

61

V.S.

67

73

79

85

91

97

103

109

Percussion

Johnny Rivers - Memphis Tennessee

♩ = 202,000473  
8

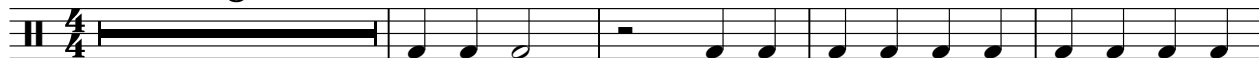

13

19

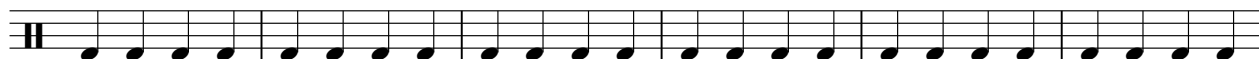

25

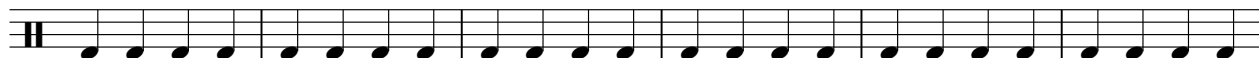

31

37

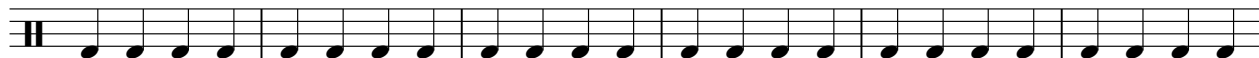

43

49

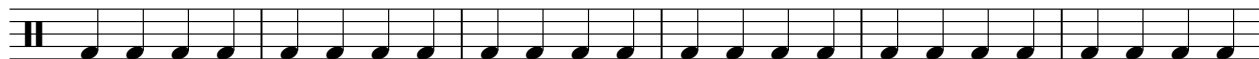

55

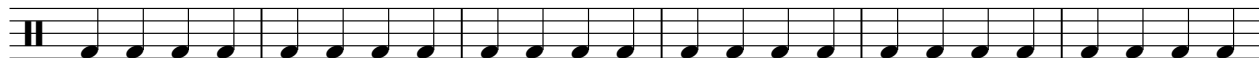

61

V.S.

2

Percussion

67

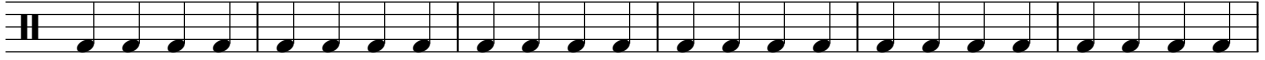

73

79

85

91

97

103

109

Percussion

Johnny Rivers - Memphis Tennessee

♩ = 202,000473

7

104

Percussion

Johnny Rivers - Memphis Tennessee

♩ = 202,000473

8 18

31 16 35

85 16

104 7

# Johnny Rivers - Memphis Tennessee

## Percussion

♩ = 202,000473

8

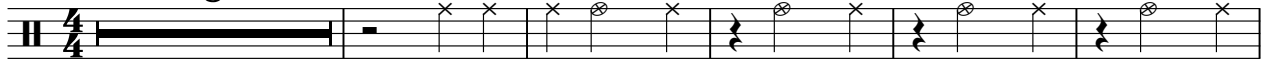

14

20

26

32

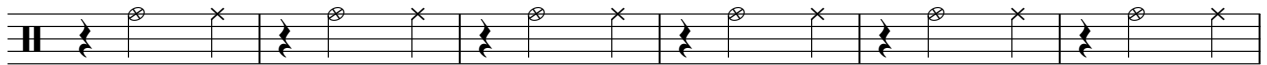

38

44

50

56

62

V.S.

2

# Percussion

68

74

80

86

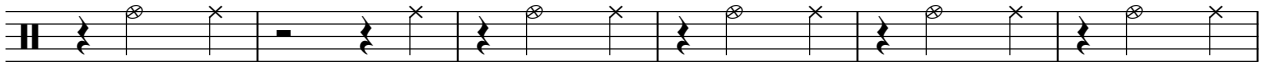

92

98

104

109

Handclap

Johnny Rivers - Memphis Tennessee

♩ = 202,000473

4

10

16

22

28

34

40

46

52

58

V.S.

Handclap

64

70

76

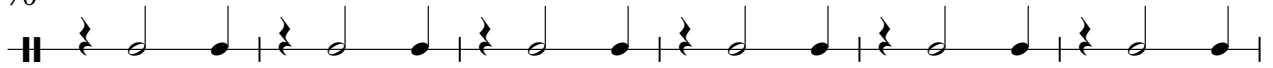

82

88

94

100

106

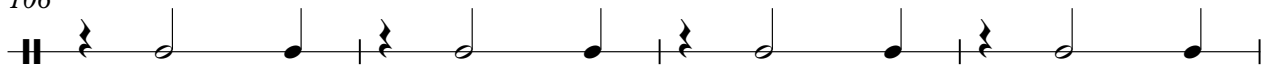

110

♩ = 202,000473

8

12

16

20

23

27

31

35

39

42

V.S.

45

49

67

71

75

79

82

86

90

94

98

101

104

107

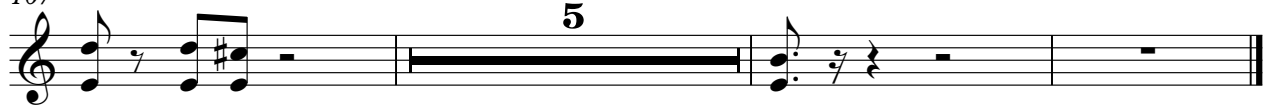

♩ = 202,000473

49

51

53

55

57

59

61

63

65

49

♩ = 202,000473

6

11

29

38

68

86

107

111

7

8

5

10

17

3

12

16

Fretless Electric Bass

Johnny Rivers - Memphis Tennessee

♩ = 202,000473

3

9

14

19

24

29

34

39

44

49

V.S.

54

59

65

69

74

80

85

89

94

99

104

109

112

# Johnny Rivers - Memphis Tennessee

melody

♩ = 202,000473

11

16

21

26

3

33

37

42

46

22

70

75

79

83

90

94

99

103

# Johnny Rivers - Memphis Tennessee

Solo

♩ = 202,000473

8

12

17

21

26

30

34

39

45

V.S.

91

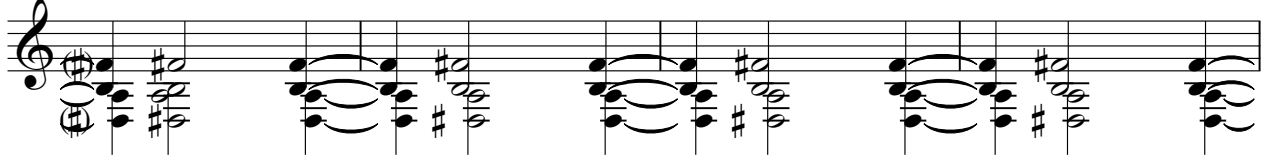

95

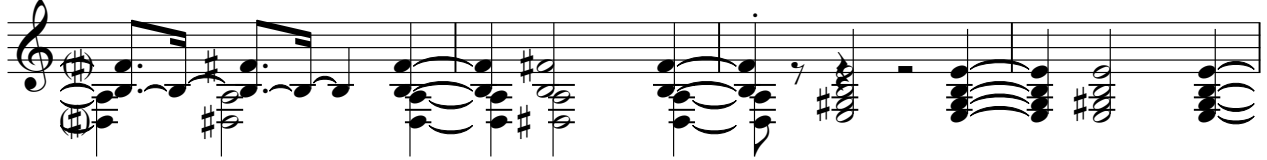

99

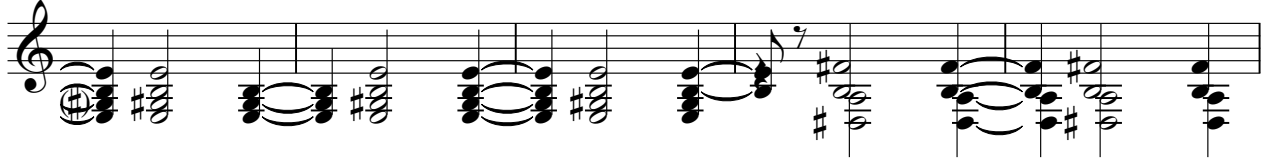

104

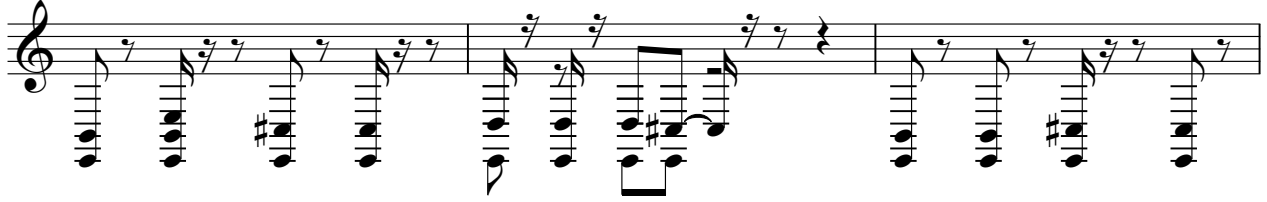

107

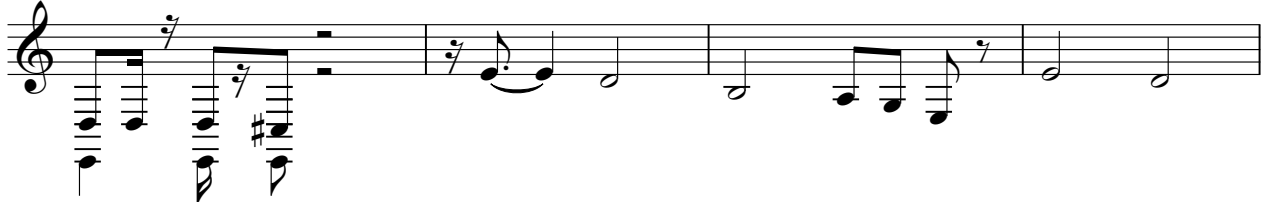

111

