

Johnny Rivers - Maybe Baby

♩ = 133,002304

5

7

SNARE DRUM
BASS DRUM
CLOSED H.H
NYLON GTR
NYLON GTR
ACOU BASS

9

SNARE DRUM
BASS DRUM
CLOSED H.H
NYLON GTR
NYLON GTR
ACOU BASS

11

SNARE DRUM
BASS DRUM
CLOSED H.H
CRASH CYMB
NYLON GTR
NYLON GTR
ACOU BASS
CHOIR AAHS

13

SNARE DRUM
BASS DRUM
CLOSED H.H
NYLON GTR
NYLON GTR
ACOU BASS
CHOIR AAHS

15

SNARE DRUM

BASS DRUM

CLOSED H.H

NYLON GTR

NYLON GTR

ACOU BASS

CHOIR AAHS

17

SNARE DRUM

BASS DRUM

CLOSED H.H

NYLON GTR

NYLON GTR

ACOU BASS

CHOIR AAHS

19

SNARE DRUM

BASS DRUM

CLOSED H.H

CRASH CYMB

NYLON GTR

NYLON GTR

ACOU BASS

CHOIR AAHS

21

SNARE DRUM

BASS DRUM

CLOSED H.H

NYLON GTR

NYLON GTR

ACOU BASS

CHOIR AAHS

23

SNARE DRUM

BASS DRUM

CLOSED H.H

NYLON GTR

NYLON GTR

ACOU BASS

CHOIR AAHS

25

SNARE DRUM

BASS DRUM

CLOSED H.H

NYLON GTR

NYLON GTR

ACOU BASS

CHOIR AAHS

27

SNARE DRUM

BASS DRUM

CLOSED H.H

CRASH CYMB

NYLON GTR

NYLON GTR

ACOU BASS

CHOIR AAHS

29

SNARE DRUM

BASS DRUM

CLOSED H.H

NYLON GTR

NYLON GTR

ACOU BASS

CHOIR AAHS

31

SNARE DRUM

BASS DRUM

CLOSED H.H

NYLON GTR

NYLON GTR

ACOU BASS

CHOIR AAHS

33

SNARE DRUM

BASS DRUM

CLOSED H.H

NYLON GTR

NYLON GTR

ACOU BASS

CHOIR AAHS

35

SNARE DRUM

BASS DRUM

CLOSED H.H

CRASH CYMB

NYLON GTR

NYLON GTR

ACOU BASS

CHOIR AAHS

37

SNARE DRUM

BASS DRUM

CLOSED H.H

NYLON GTR

NYLON GTR

ACOU BASS

CHOIR AAHS

39

SNARE DRUM

BASS DRUM

CLOSED H.H

NYLON GTR

NYLON GTR

ACOU BASS

CHOIR AAHS

41

SNARE DRUM

BASS DRUM

CLOSED H.H

NYLON GTR

NYLON GTR

ACOU BASS

CHOIR AAHS

43

SNARE DRUM

BASS DRUM

CLOSED H.H

CRASH CYMB

NYLON GTR

NYLON GTR

ACOU BASS

CHOIR AAHS

45

SNARE DRUM

BASS DRUM

CLOSED H.H

NYLON GTR

NYLON GTR

ACOU BASS

CHOIR AAHS

47

SNARE DRUM

BASS DRUM

CLOSED H.H

NYLON GTR

NYLON GTR

ACOU BASS

CHOIR AAHS

49

SNARE DRUM

BASS DRUM

CLOSED H.H

NYLON GTR

NYLON GTR

ACOU BASS

CHOIR AAHS

51

SNARE DRUM

BASS DRUM

CLOSED H.H

CRASH CYMB

NYLON GTR

NYLON GTR

ACOU BASS

CHOIR AAHS

53

SNARE DRUM

BASS DRUM

CLOSED H.H

NYLON GTR

NYLON GTR

ACOU BASS

CHOIR AAHS

55

SNARE DRUM

BASS DRUM

CLOSED H.H

NYLON GTR

NYLON GTR

ACOU BASS

CHOIR AAHS

57

SNARE DRUM

BASS DRUM

CLOSED H.H

NYLON GTR

NYLON GTR

ACOU BASS

CHOIR AAHS

59

SNARE DRUM

BASS DRUM

CLOSED H.H

CRASH CYMB

NYLON GTR

NYLON GTR

ACOU BASS

CHOIR AAHS

61

SNARE DRUM

BASS DRUM

CLOSED H.H

NYLON GTR

NYLON GTR

ACOU BASS

CHOIR AAHS

63

SNARE DRUM

BASS DRUM

CLOSED H.H

NYLON GTR

NYLON GTR

ACOU BASS

CHOIR AAHS

65

SNARE DRUM

BASS DRUM

CLOSED H.H

NYLON GTR

NYLON GTR

ACOU BASS

CHOIR AAHS

67

SNARE DRUM

BASS DRUM

CLOSED H.H

CRASH CYMB

NYLON GTR

NYLON GTR

ACOU BASS

CHOIR AAHS

69

SNARE DRUM

BASS DRUM

CLOSED H.H

NYLON GTR

NYLON GTR

ACOU BASS

CHOIR AAHS

71

SNARE DRUM

BASS DRUM

CLOSED H.H

NYLON GTR

NYLON GTR

ACOU BASS

CHOIR AAHS

73

SNARE DRUM

BASS DRUM

CLOSED H.H

NYLON GTR

NYLON GTR

ACOU BASS

CHOIR AAHS

75

SNARE DRUM

BASS DRUM

CLOSED H.H

CRASH CYMB

NYLON GTR

NYLON GTR

ACOU BASS

CHOIR AAHS

77

SNARE DRUM

BASS DRUM

CLOSED H.H

NYLON GTR

NYLON GTR

ACOU BASS

CHOIR AAHS

79

SNARE DRUM

BASS DRUM

CLOSED H.H

NYLON GTR

NYLON GTR

ACOU BASS

CHOIR AAHS

81

SNARE DRUM

BASS DRUM

CLOSED H.H

NYLON GTR

NYLON GTR

ACOU BASS

CHOIR AAHS

83

SNARE DRUM

BASS DRUM

CLOSED H.H

CRASH CYMB

NYLON GTR

NYLON GTR

ACOU BASS

CHOIR AAHS

85

SNARE DRUM

BASS DRUM

CLOSED H.H

NYLON GTR

NYLON GTR

ACOU BASS

CHOIR AAHS

87

SNARE DRUM

BASS DRUM

CLOSED H.H

NYLON GTR

NYLON GTR

ACOU BASS

CHOIR AAHS

89

SNARE DRUM

BASS DRUM

CLOSED H.H

NYLON GTR

NYLON GTR

ACOU BASS

CHOIR AAHS

91

SNARE DRUM

BASS DRUM

CLOSED H.H

CRASH CYMB

NYLON GTR

NYLON GTR

ACOU BASS

CHOIR AAHS

93

SNARE DRUM

BASS DRUM

CLOSED H.H

NYLON GTR

NYLON GTR

ACOU BASS

CHOIR AAHS

95

SNARE DRUM

BASS DRUM

CLOSED H.H

NYLON GTR

NYLON GTR

ACOU BASS

CHOIR AAHS

97

SNARE DRUM

BASS DRUM

CLOSED H.H

NYLON GTR

NYLON GTR

ACOU BASS

CHOIR AAHS

99

SNARE DRUM

BASS DRUM

CLOSED H.H

CRASH CYMB

NYLON GTR

NYLON GTR

ACOU BASS

CHOIR AAHS

101

SNARE DRUM

BASS DRUM

CLOSED H.H

NYLON GTR

NYLON GTR

ACOU BASS

CHOIR AAHS

103

SNARE DRUM

BASS DRUM

CLOSED H.H

NYLON GTR

NYLON GTR

ACOU BASS

CHOIR AAHS

105

SNARE DRUM

BASS DRUM

CLOSED H.H

NYLON GTR

NYLON GTR

ACOU BASS

CHOIR AAHS

107

SNARE DRUM

BASS DRUM

CLOSED H.H

CRASH CYMB

NYLON GTR

NYLON GTR

ACOU BASS

CHOIR AAHS

109

SNARE DRUM

BASS DRUM

CLOSED H.H

NYLON GTR

NYLON GTR

ACOU BASS

CHOIR AAHS

111

SNARE DRUM
BASS DRUM
CLOSED H.H
NYLON GTR
NYLON GTR
ACOU BASS
CHOIR AAHS

113

SNARE DRUM
BASS DRUM
CLOSED H.H
NYLON GTR
NYLON GTR
ACOU BASS
CHOIR AAHS

115

SNARE DRUM

BASS DRUM

CLOSED H.H

CRASH CYMB

NYLON GTR

NYLON GTR

ACOU BASS

CHOIR AAHS

117

SNARE DRUM

BASS DRUM

CLOSED H.H

NYLON GTR

NYLON GTR

ACOU BASS

CHOIR AAHS

119

SNARE DRUM

BASS DRUM

CLOSED H.H

NYLON GTR

NYLON GTR

ACOU BASS

CHOIR AAHS

121

SNARE DRUM

BASS DRUM

CLOSED H.H

NYLON GTR

NYLON GTR

ACOU BASS

CHOIR AAHS

123

SNARE DRUM

BASS DRUM

CLOSED H.H

NYLON GTR

NYLON GTR

ACOU BASS

CHOIR AAHS

125

SNARE DRUM

BASS DRUM

CLOSED H.H

CRASH CYMB

NYLON GTR

NYLON GTR

ACOU BASS

CHOIR AAHS

SNARE DRUM

Johnny Rivers - Maybe Baby

♩ = 133,002304

2

8

13

18

23

28

34

40

45

50

V.S.

SNARE DRUM

55

61

66

71

76

82

87

93

98

103

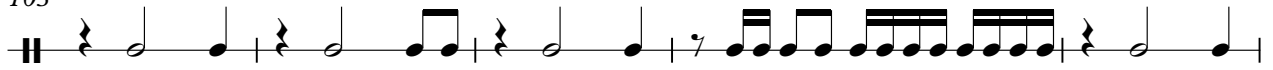

SNARE DRUM

108

114

120

123

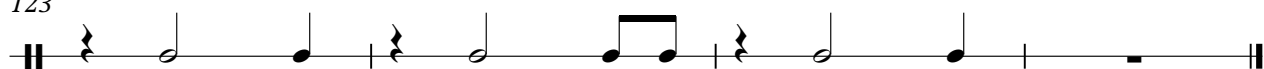

BASS DRUM

Johnny Rivers - Maybe Baby

♩ = 133,002304

2

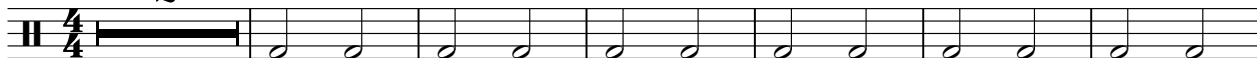

9

16

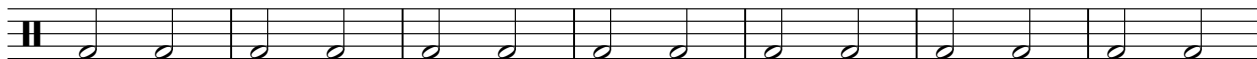

23

30

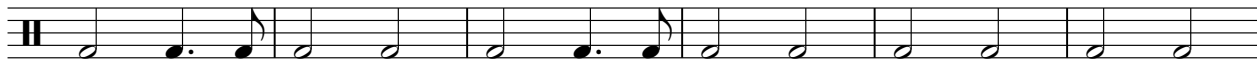

36

43

50

56

63

V.S.

2

BASS DRUM

70

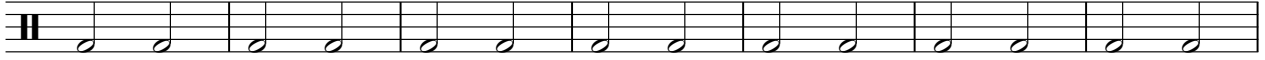

77

84

90

97

104

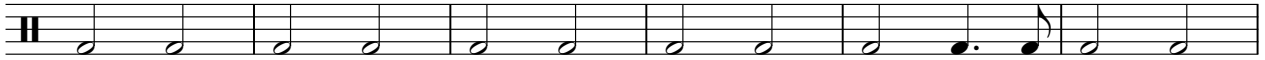

110

116

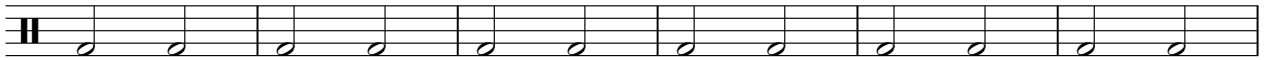

122

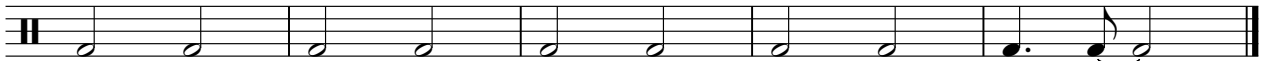

CLOSED H.H

Johnny Rivers - Maybe Baby

♩ = 133,002304

2

6

10

14

18

22

26

30

34

38

V.S.

2

CLOSED H.H

42

46

50

54

58

62

66

70

74

78

82

86

90

94

98

102

106

110

114

118

V.S.

4

CLOSED H.H

122

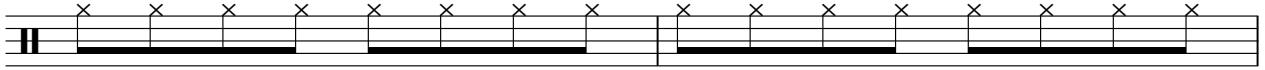

124

CRASH CYMB

Johnny Rivers - Maybe Baby

♩ = 133,002304

2 7 7

20 7 7 7

44 7 7 7

68 7 7 7

92 7 7

108 7 10

NYLON GTR

Johnny Rivers - Maybe Baby

♩ = 133,002304

2

5

8

10

13

16

18

21

24

27

V.S.

NYLON GTR

30

33

36

39

41

44

47

49

52

55

NYLON GTR

3

58

61

64

66

69

72

74

77

80

83

V.S.

NYLON GTR

86

89

92

95

97

100

103

105

108

111

NYLON GTR

5

114

117

120

122

124

NYLON GTR

Johnny Rivers - Maybe Baby

♩ = 133,002304

2

5

7

10

12

14

16

18

20

22

V.S.

24

26

28

31

34

36

38

40

42

44

47

50

52

55

58

60

62

64

66

68

70

72

74

76

78

80

82

84

87

90

92

94

96

98

100

103

106

108

111

114

116

118

120

122

124

ACOU BASS

Johnny Rivers - Maybe Baby

♩ = 133,002304

2

9

15

21

28

34

41

47

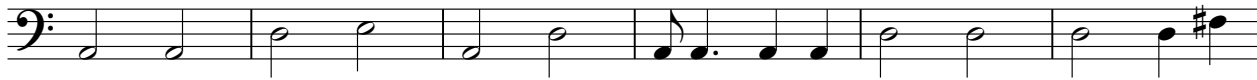

53

59

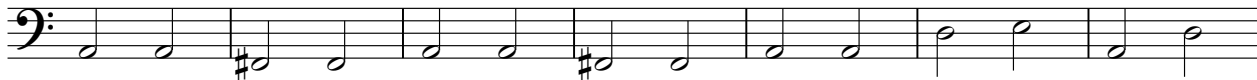

V.S.

66

72

78

84

90

97

103

109

115

121

CHOIR AAHS

Johnny Rivers - Maybe Baby

♩ = 133,002304

11

16

22

28

32

38

43

45

48

53

V.S.

57

64

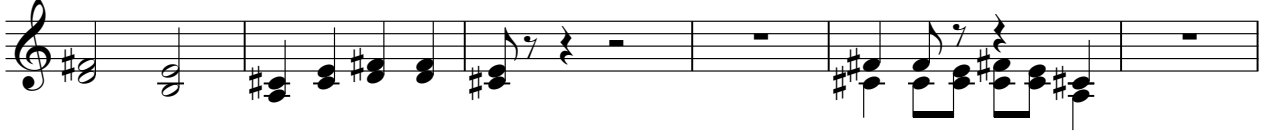

70

76

82

86

92

98

101

104

109

113

120

123

