

Cindy Lauper - Time After Time

♩ = 132,034409

drums

bass

fat organ

guitar

3

drums

bass

fat organ

guitar

5

drums

bass

fat organ

guitar

7

drums

bass

fat organ

guitar

9

drums

bass

fat organ

guitar

11

drums

bass

fat organ

13

drums

bass

fat organ

15

drums

bass

fat organ

17

drums

bass

fat organ

synth

guitar

19

drums

bass

fat organ

synth

guitar

21

drums

bass

fat organ

synth

guitar

23

drums

bass

fat organ

synth

guitar

25

drums

bass

fat organ

guitar

27

drums

bass

fat organ

guitar

29

drums

bass

fat organ

guitar

32

drums

bass

fat organ

synth

34

drums

bass

fat organ

synth

36

drums

bass

fat organ

synth

38

drums

bass

fat organ

synth

guitar

40

drums

bass

fat organ

guitar

42

drums

bass

fat organ

guitar

44

drums

bass

fat organ

guitar

46

drums

bass

fat organ

guitar

48

drums

bass

fat organ

guitar

50

drums

bass

fat organ

guitar

52

drums

bass

fat organ

guitar

54

drums

bass

fat organ

guitar

56

drums

bass

fat organ

guitar

58

drums

bass

fat organ

guitar

60

drums

bass

fat organ

guitar

62

drums

bass

fat organ

guitar

64

drums

bass

fat organ

guitar

66

drums

bass

fat organ

guitar

68

drums

bass

fat organ

guitar

70

drums

bass

fat organ

synth

72

drums

bass

fat organ

synth

74

drums

bass

fat organ

synth

76

drums

bass

fat organ

synth

guitar

78

drums

bass

fat organ

guitar

80

drums

bass

fat organ

guitar

82

drums

bass

fat organ

guitar

84

drums

bass

fat organ

guitar

86

drums

bass

fat organ

guitar

88

drums

bass

fat organ

guitar

90

drums

bass

fat organ

guitar

92

drums

bass

fat organ

synth

guitar

94

drums

bass

fat organ

synth

96

drums

bass

fat organ

synth

98

drums

bass

fat organ

synth

guitar

100

drums

bass

fat organ

guitar

102

drums

bass

fat organ

guitar

104

drums

bass

fat organ

guitar

106

drums

bass

fat organ

guitar

108

drums

bass

fat organ

guitar

110

drums

bass

fat organ

guitar

112

drums

bass

fat organ

guitar

114

drums

bass

fat organ

guitar

116

drums

bass

fat organ

guitar

118

drums

bass

fat organ

guitar

120

drums

bass

fat organ

guitar

122

drums

bass

fat organ

guitar

125

bass

fat organ

guitar

128

bass

fat organ

Cindy Lauper - Time After Time

drums

♩ = 132,034409

4

7

10

13

16

19

22

25

28

V.S.

2

drums

31

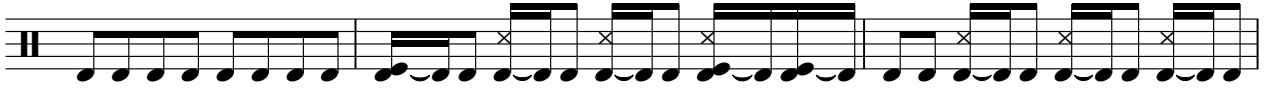

34

36

38

40

42

44

46

48

50

52

54

57

60

63

66

69

72

74

76

V.S.

4

drums

78

80

82

84

86

88

90

92

94

96

98

100

102

104

106

108

110

112

114

117

V.S.

6

drums

120

123

Cindy Lauper - Time After Time

bass

♩ = 132,034409

9

14

20

26

31

37

42

47

52

V.S.

112

118

123

127

Cindy Lauper - Time After Time

fat organ

♩ = 132,034409

10

15

21

27

32

38

47

56

64

V.S.

69

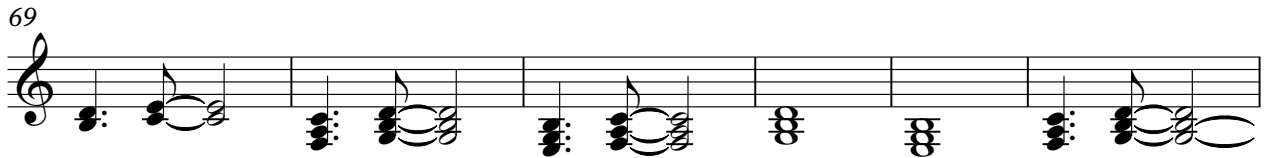

75

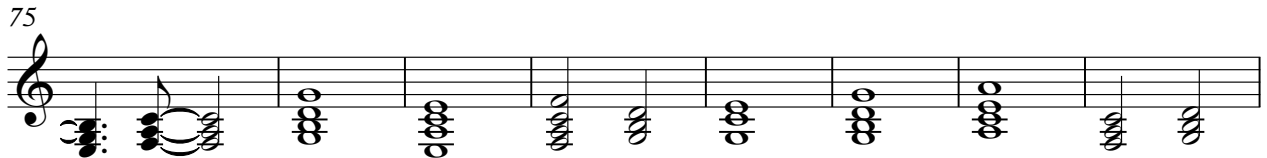

83

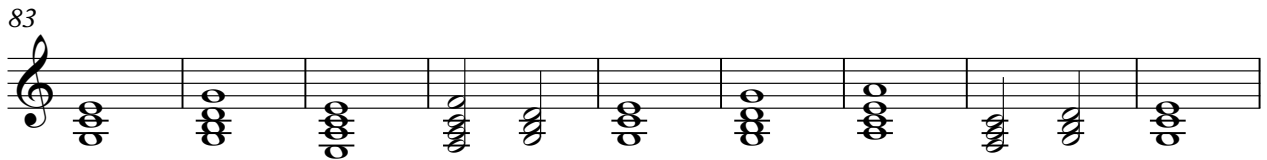

92

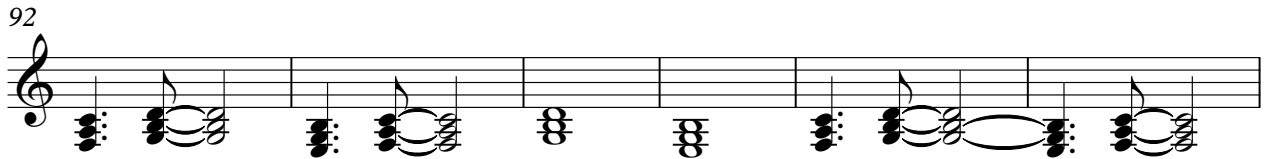

98

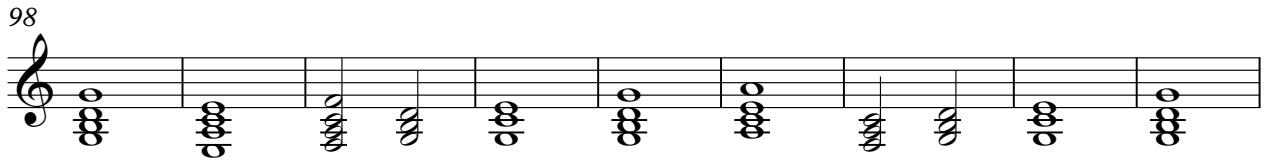

107

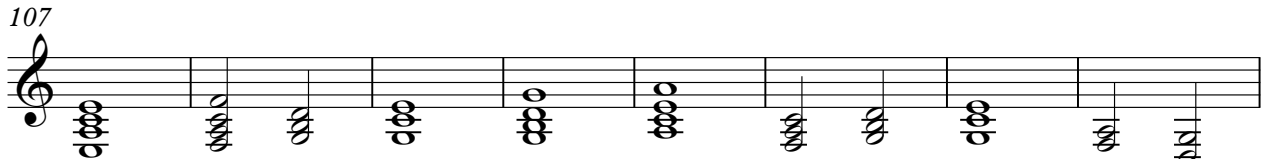

115

120

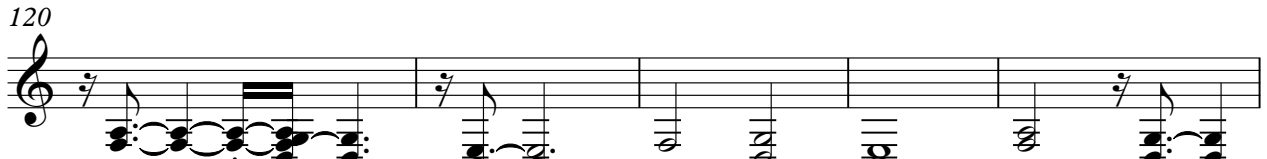

125

128

synth

Cindy Lauper - Time After Time

♩ = 132,034409

16

20

25

7

37

31

3

72

15

92

97

32

Cindy Lauper - Time After Time

guitar

♩ = 132,034409

8

18

22

28

41

47

53

57

62

V.S.

67

6

77

3

83

87

90

5

99

3

105

111

117

122

5