

Cindy Lauper - True Colors

♩ = 85 bpm 169

Drums

Guitar *created by

Nylon Gtr *Richard Swan

Strings *1994

Guitar *created by

Nylon Gtr *Richard Swan

Strings *1994

Guitar *created by

Fretless Bass

Strings *1994

9

Guitar *created by

Fretless Bass

Strings *1994

11

Guitar *created by

Fretless Bass

Strings *1994

13

Drums

Guitar *created by

Fretless Bass

Strings *1994

15

Drums

Guitar *created by

Fretless Bass

Strings *1994

17

Drums

Guitar *created by

Fretless Bass

Strings *1994

19

Drums

Guitar *created by

Fretless Bass

Strings *1994

Warm Pad

21

Drums

Guitar *created by

Fretless Bass

Strings *1994

24

Drums

Guitar *created by

Clean Gtr

Nylon Gtr *Richard Swan

26

Drums

Guitar *created by

Clean Gtr

Nylon Gtr *Richard Swan

Strings *1994

28

Drums

Guitar *created by

Fretless Bass

Strings *1994

30

Drums

Guitar *created by

Fretless Bass

Strings *1994

32

Drums

Guitar *created by

Fretless Bass

Strings *1994

34

Drums

Guitar *created by

Fretless Bass

Strings *1994

Warm Pad

36

Drums

Guitar *created by

Clean Gtr

Fretless Bass

Strings *1994

38

Drums

Guitar *created by

Clean Gtr

Fretless Bass

Strings *1994

40

Drums

Guitar *created by

Clean Gtr

Fretless Bass

Strings *1994

Warm Pad

42

Drums

Guitar *created by

Clean Gtr

Fretless Bass

Strings *1994

44

Drums

Guitar *created by

Clean Gtr

Fretless Bass

Strings *1994

46

Drums

Guitar *created by

Clean Gtr

Fretless Bass

Strings *1994

48

Drums

Guitar *created by

Clean Gtr

Fretless Bass

Strings *1994

50

Drums

Guitar *created by

Clean Gtr

Fretless Bass

Strings *1994

52

Drums

Guitar *created by

Clean Gtr

Fretless Bass

Strings *1994

54

Drums

Guitar *created by

Clean Gtr

Fretless Bass

Strings *1994

56

Drums

Guitar *created by

Fretless Bass

Strings *1994

58

Drums

Guitar *created by

Fretless Bass

Strings *1994

60

Drums

Guitar *created by

Fretless Bass

Strings *1994

Warm Pad

62

Drums

Guitar *created by

Fretless Bass

Strings *1994

Warm Pad

64

Drums

Guitar *created by

Fretless Bass

Strings *1994

66

Drums

Guitar *created by

Fretless Bass

Strings *1994

68

♩ = 72,999985

Drums

Guitar *created by

Fretless Bass

Strings *1994

70

Guitar *created by

Fretless Bass

Strings *1994

73

Guitar *created by

Fretless Bass

Strings *1994

$\text{♩} = 83,999969$ $\text{♩} = 72,000031$ $\text{♩} = 65,999992$

76

Drums

Guitar *created by

Fretless Bass

Strings *1994

$\text{♩} = 83,999969$

78

Drums

Fretless Bass

This block contains the musical notation for measures 78. The Drums part is on a single staff with a double bar line at the beginning. It features four measures of music, each starting with a downbeat symbol (a vertical line with a small triangle) above the staff. The notes are: a quarter note, a quarter note, a quarter note, and a quarter note. The Fretless Bass part is on a single staff with a double bar line at the beginning. It features a single measure with a whole note, which is then held over by a long horizontal line (a slur) that extends across the entire width of the page.

79

Drums

Fretless Bass

This block contains the musical notation for measures 79. The Drums part is on a single staff with a double bar line at the beginning. It features four measures of music, each starting with a downbeat symbol (a vertical line with a small triangle) above the staff. The notes are: a quarter note, a quarter note, a quarter note, and a quarter note. The Fretless Bass part is on a single staff with a double bar line at the beginning. It features a single measure with a whole note, which is then held over by a long horizontal line (a slur) that extends across the entire width of the page.

Drums

Cindy Lauper - True Colors

85 85 000010

10

14

18

22

27

31

35

39

42

45

49

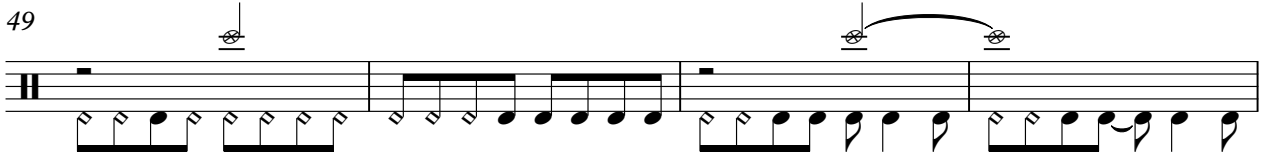

53

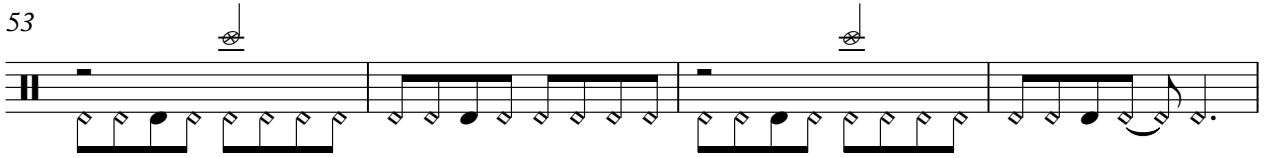

57

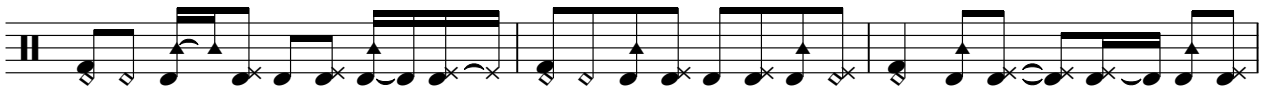

60

63

66

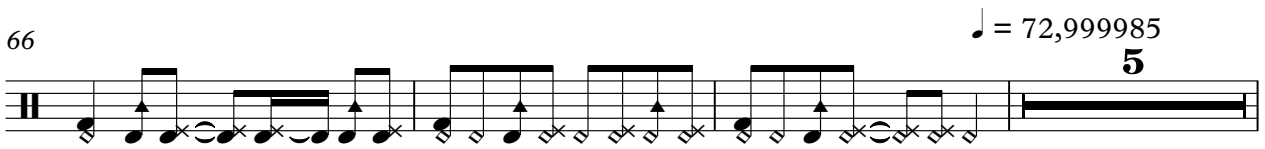

$\text{♩} = 72,999985$

5

74

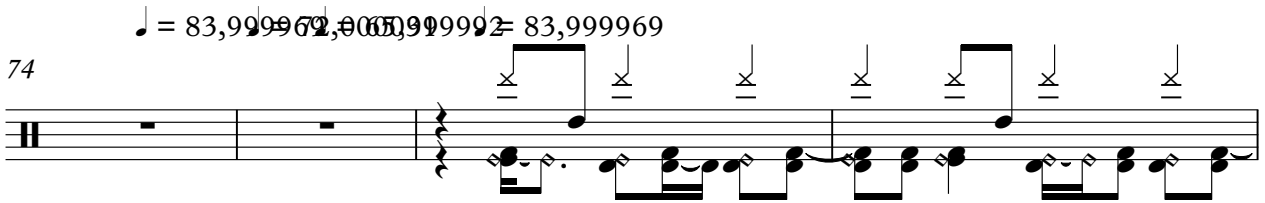

$\text{♩} = 83,999972, 80000000, 83,999969$

78

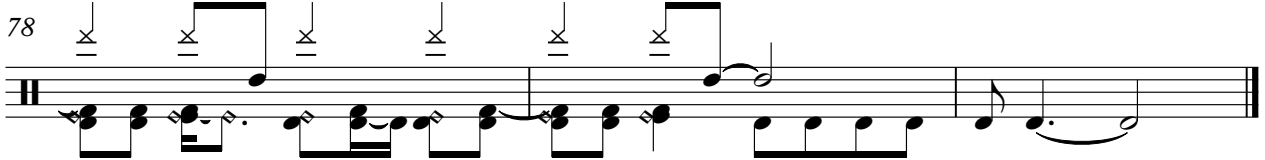

2
6
10
14
18
22
26
29
32
35

39

43

47

50

53

56

60

64

68

♩ = 72,999985

72

♩ = 83,999969

75 ♪ = 72,000031 ♪ = 65,999992 ♪ = 83,999969

Cindy Lauper - True Colors

Clean Gtr

♩ = 83,999969

23

26

9

39

45

49

55

13

69

♩ = 72,999985

5

♩ = 83,999969

♩ = 72,999985

♩ = 83,999969

5

Nylon Gtr *Richard Swan Cindy Lauper - True Colors

83,999992,900031 = 63,999992,9

2

7

17

28

41

5

5

72,999985

83,999992,900031 = 63,999992,9

Fretless Bass

Cindy Lauper - True Colors

6

12

18

24

4

33

39

45

51

57

63

V.S.

2

Fretless Bass

69 ♪ = 72,999985

♪ = 83,999969

75

♪ = 72,000005 ♪ = 83,999969

V.S.

40

44

50

53

56

60

64

♩ = 72,999985

69

♩ = 83,999969 ♩ = 72,000092 ♩ = 83,999969

74

Warm Pad

Cindy Lauper - True Colors

85,999969

18 3 13

35

4 3 19

61

3 6

69 = 72,999985 = 83,999969 = 72,999985 = 83,999969

5 5